

PLAN OF SUBDIVISION		EDITION 1	PS 803931Y/S2	
LOCATION OF LAND PARISH: WOLLERT TOWNSHIP: - SECTION: - CROWN ALLOTMENT: - CROWN PORTION: 16 (PART) TITLE REFERENCE: C/T VOL FOL LAST PLAN REFERENCE: LOT S2 ON PS 803931Y/S1 POSTAL ADDRESS: 430 CRAIGIEBURN ROAD (at time of subdivision) WOLLERT 3750 MGA94 CO-ORDINATES: E: 322 470 ZONE: 55 (of approx centre of land N: 5 836 830 in plan)		Council Name: Whittlesea City Council Council Reference Number: 609520 Planning Permit Reference: 716630 SPEAR Reference Number: S104539E Certification This plan is certified under section 6 of the Subdivision Act 1988 Public Open Space A requirement for public open space under section 18 of the Subdivision Act 1988 has been made and the requirement has not been satisfied Digitally signed by: Carolyn Joy Leatham for Whittlesea City Council on 20/11/2017		
VESTING OF ROADS AND/OR RESERVES		Notations		
IDENTIFIER	COUNCIL/BODY/PERSON	This is a SPEAR plan. Land being subdivided is enclosed within thick continuous lines. Lots 1 to 200 (both inclusive) and lots S1 to S3 (both inclusive) have been omitted from this plan. None of the easements and rights mentioned in sub-section (2) of Section 12 of the Subdivision Act 1988 are implied over any of the land in this plan.		
Road R-1 Reserve No.1	Whittlesea City Council Ausnet Electricity Services Pty. Ltd.			
NOTATIONS		DEPTH LIMITATION DOES NOT APPLY SURVEY: This plan is based on survey STAGING: This is a staged subdivision Planning Permit No. 716630 This survey has been connected to permanent marks No(s). 38, 21, 40 & 52 In Proclaimed Survey Area No. -		
DEPTH LIMITATION DOES NOT APPLY				
EASEMENT INFORMATION				
LEGEND: A - Appurtenant Easement E - Encumbering Easement R - Encumbering Easement (Road)				
Easement Reference	Purpose	Width (Metres)	Origin	Land Benefited/In Favour of
E-1	DRAINAGE	SEE DIAG	PS 803931Y/S1	WHITTLESEA CITY COUNCIL
E-1	SEWERAGE	SEE DIAG	PS 803931Y/S1	YARRA VALLEY WATER CORPORATION
E-2	SEWERAGE	SEE DIAG	THIS PLAN	YARRA VALLEY WATER CORPORATION
E-3	DRAINAGE	SEE DIAG	THIS PLAN	WHITTLESEA CITY COUNCIL
E-3	SEWERAGE	SEE DIAG	THIS PLAN	YARRA VALLEY WATER CORPORATION
RATHDOWNE ESTATE - STAGE 2 (64 LOTS)		AREA OF STAGE - 5.181ha		
469 La Trobe Street PO Box 16084 Melbourne Vic 8007 T 61 3 9993 7888 spiire.com.au		SURVEYORS FILE REF: 303247SV00	ORIGINAL SHEET SIZE: A3	SHEET 1 OF 8
		Digitally signed by: Mark Oswald Stansfield (Spiire Australia Pty Ltd), Surveyor's Plan Version (6), 20/11/2017, SPEAR Ref: S104539E		

WARNING - This document is a working document in the SPEAR approval process. It is subject to revision and change and therefore should not be relied on. If you have any questions about this document please contact the person from Spiire Australia Pty Ltd who gave you access to SPEAR / this document. SPEAR Ref: S104539E 01/02/2018 04:31 pm

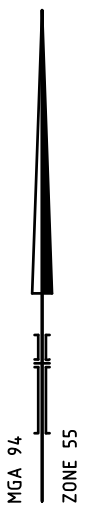

WARNING - This document is a working document in the SPEAR approval process. It is subject to revision and change and therefore should not be relied on. If you have any questions about this document please contact the person from Spiire Australia Pty Ltd who gave you access to SPEAR / this document. SPEAR Ref: S104539E 01/02/2018 04:31 pm

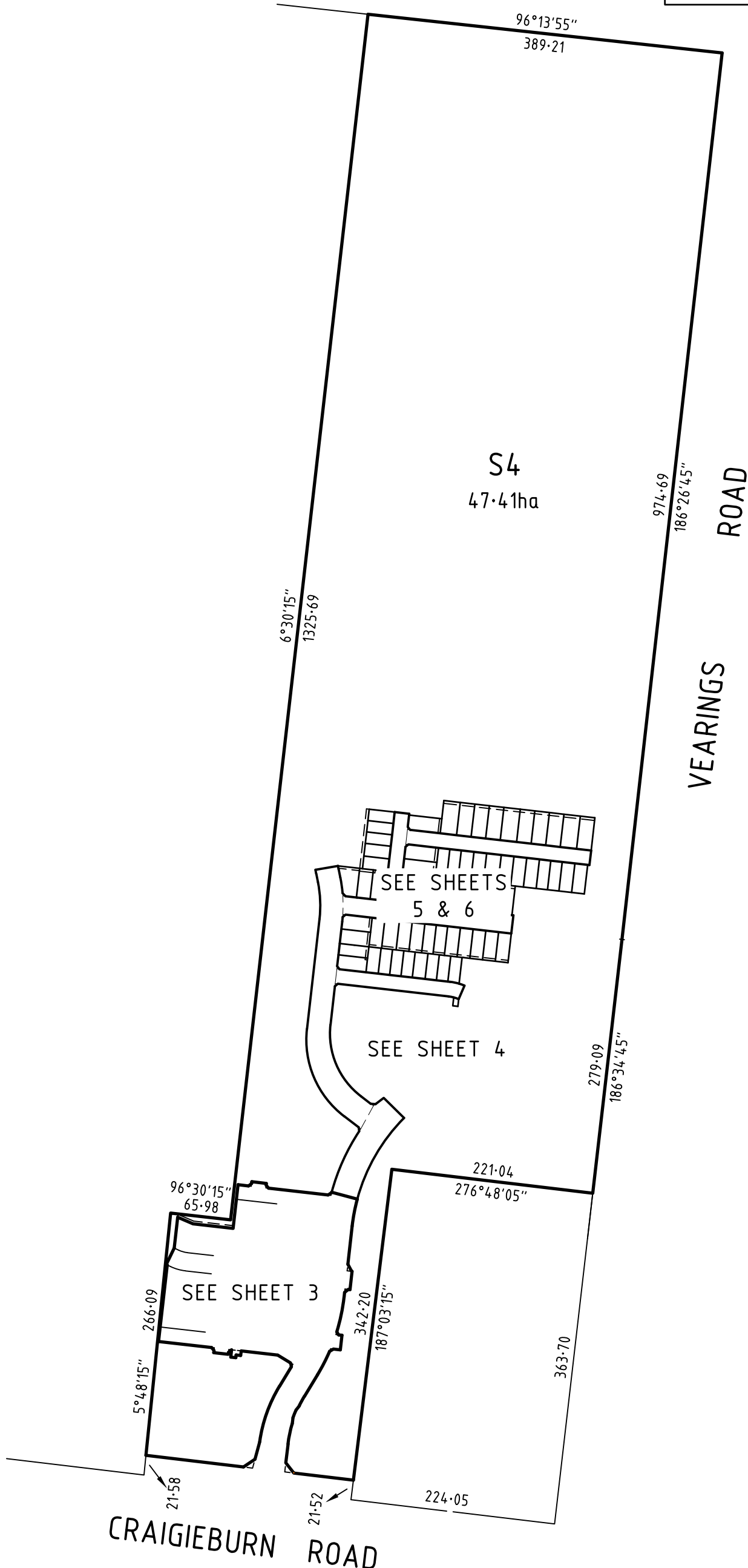

469 La Trobe Street
 PO Box 16084
 Melbourne Vic 8007
 T 61 3 9993 7888
 spiire.com.au

SCALE
 1: 5000

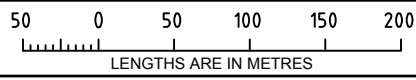

Digitally signed by: Mark Oswald Stansfield (Spiire Australia Pty Ltd),
 Surveyor's Plan Version (6),
 20/11/2017, SPEAR Ref: S104539E

ORIGINAL SHEET
 SIZE: A3

SHEET 2

Digitally signed by:
 Whittlesea City Council,
 20/11/2017,
 SPEAR Ref: S104539E

SEE SHEET 4

MGA 94
ZONE 55

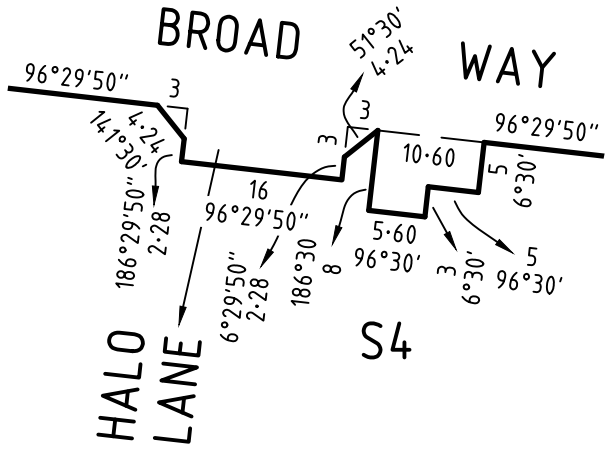

ENLARGEMENT
SCALE 1:750

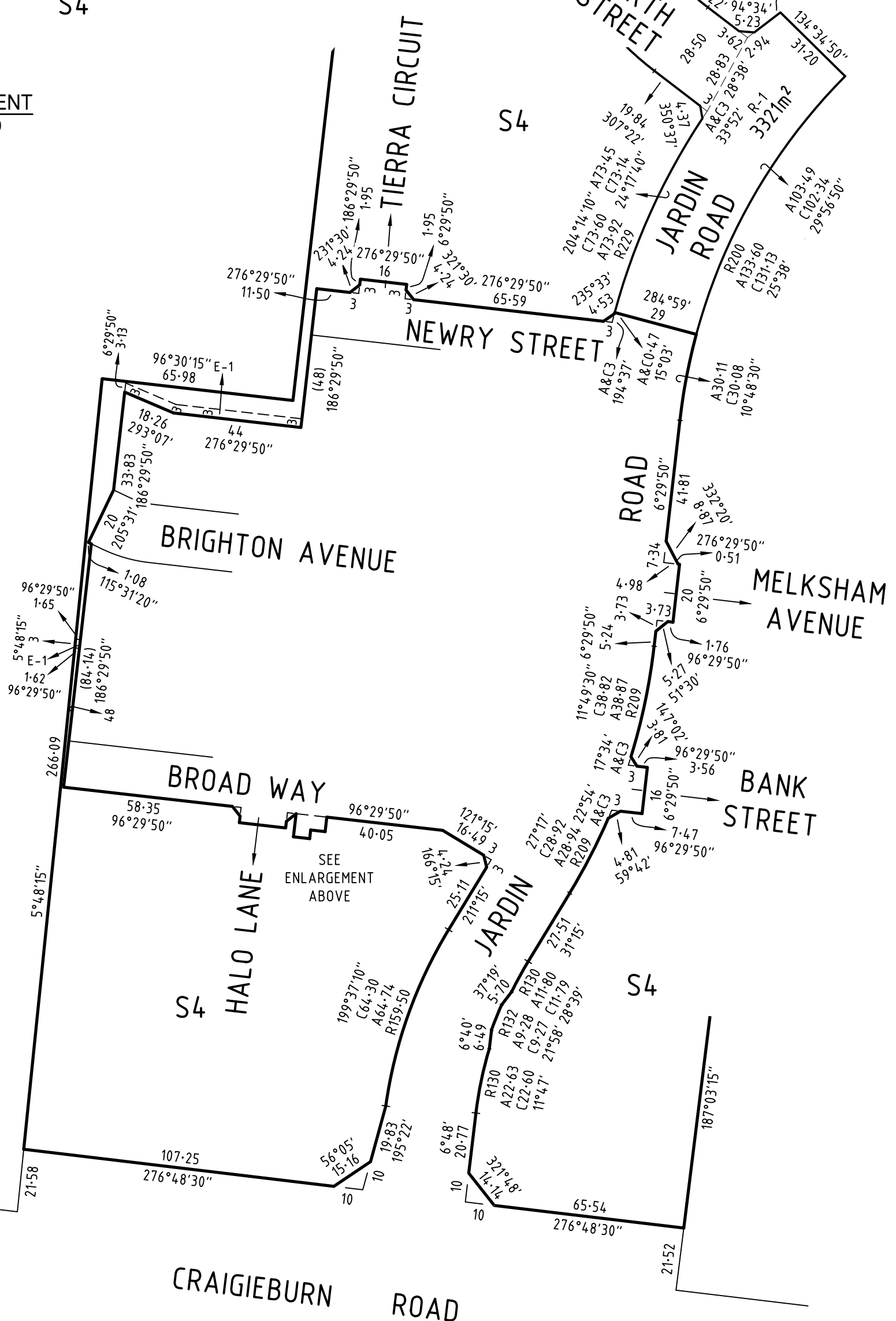

469 La Trobe Street
PO Box 16084
Melbourne Vic 8007
T 61 3 9993 7888
spiire.com.au

SCALE
1: 1500

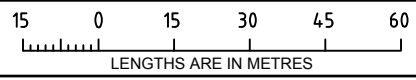

Digitally signed by: Mark Oswald Stansfield (Spiire Australia Pty Ltd),
Surveyor's Plan Version (6),
20/11/2017, SPEAR Ref: S104539E

ORIGINAL SHEET
SIZE: A3

SHEET 3

Digitally signed by:
Whittlesea City Council,
20/11/2017,
SPEAR Ref: S104539E

WARNING - This document is a working document in the SPEAR approval process. It is subject to revision and change and therefore should not be relied on. If you have any questions about this document please contact the person from Spiire Australia Pty Ltd who gave you access to SPEAR / this document. SPEAR Ref: S104539E 01/02/2018 04:31 pm

S4
SEE SHEET 2

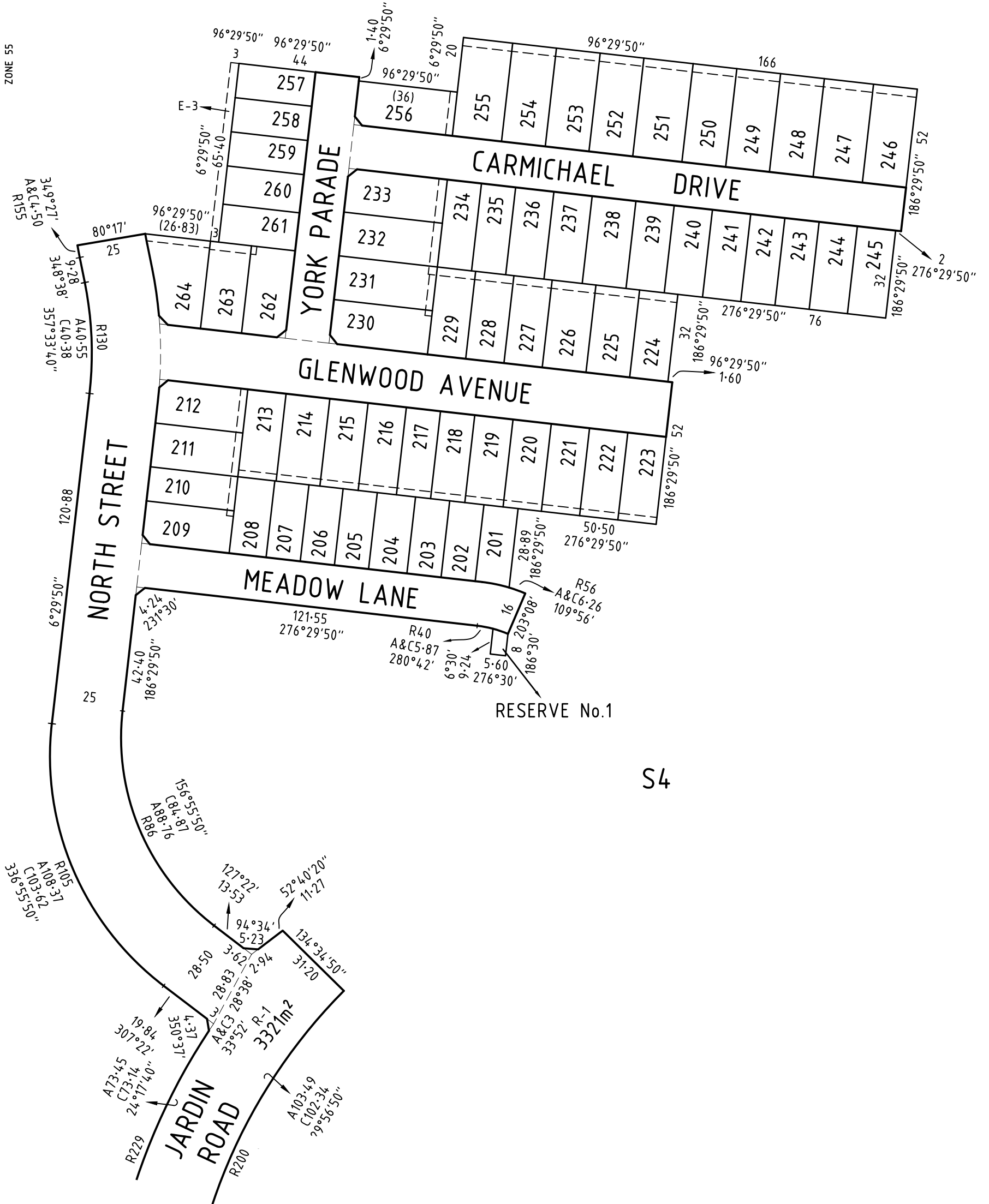
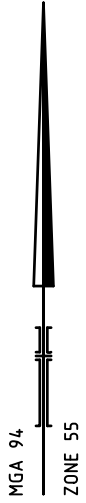

SEE SHEET 3



469 La Trobe Street
PO Box 16084
Melbourne Vic 8007
T 61 3 9993 7888
spiire.com.au

SCALE
1: 1500

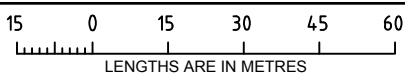

Digitally signed by: Mark Oswald Stansfield (Spiire Australia Pty Ltd),
Surveyor's Plan Version (6),
20/11/2017, SPEAR Ref: S104539E

ORIGINAL SHEET
SIZE: A3

SHEET 4

Digitally signed by:
Whittlesea City Council,
20/11/2017,
SPEAR Ref: S104539E

SEE SHEET 6

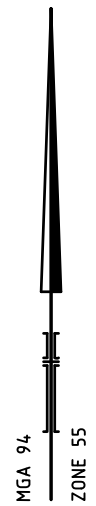
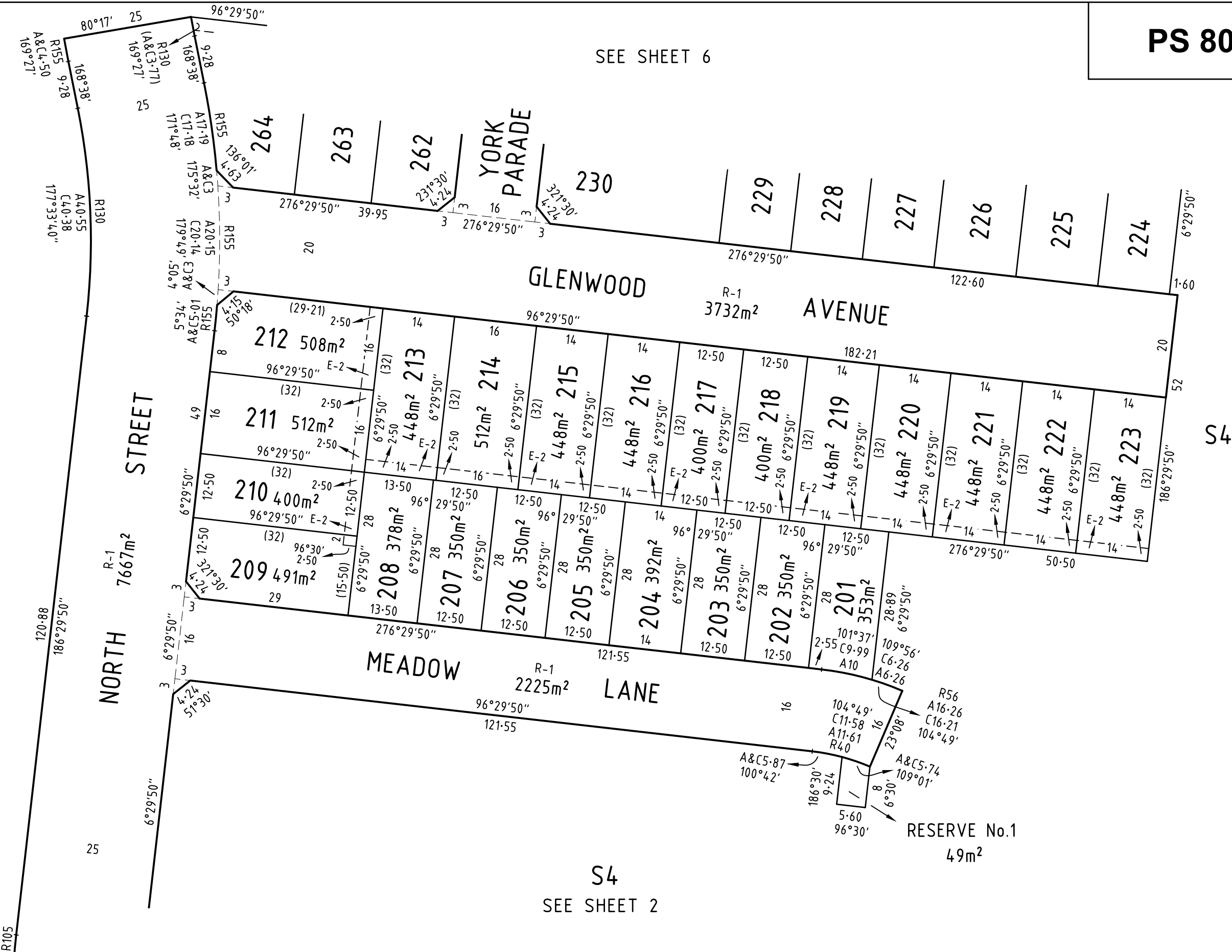

S4

S4

S4
SEE SHEET 2



469 La Trobe Street
PO Box 16084
Melbourne Vic 8007
T 61 3 9993 7888
spiire.com.au

SCALE
1: 750

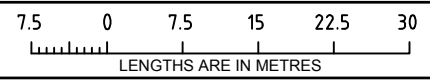

Digitally signed by: Mark Oswald Stansfield (Spiire Australia Pty Ltd),
Surveyor's Plan Version (6),
20/11/2017, SPEAR Ref: S104539E

ORIGINAL SHEET
SIZE: A3

SHEET 5

Digitally signed by:
Whittlesea City Council,
20/11/2017,
SPEAR Ref: S104539E

WARNING - This document is a working document in the SPEAR approval process. It is subject to revision and change and therefore should not be relied on. If you have any questions about this document please contact the person from Spiire Australia Pty Ltd who gave you access to SPEAR / this document. SPEAR Ref: S104539E 01/02/2018 04:31 pm

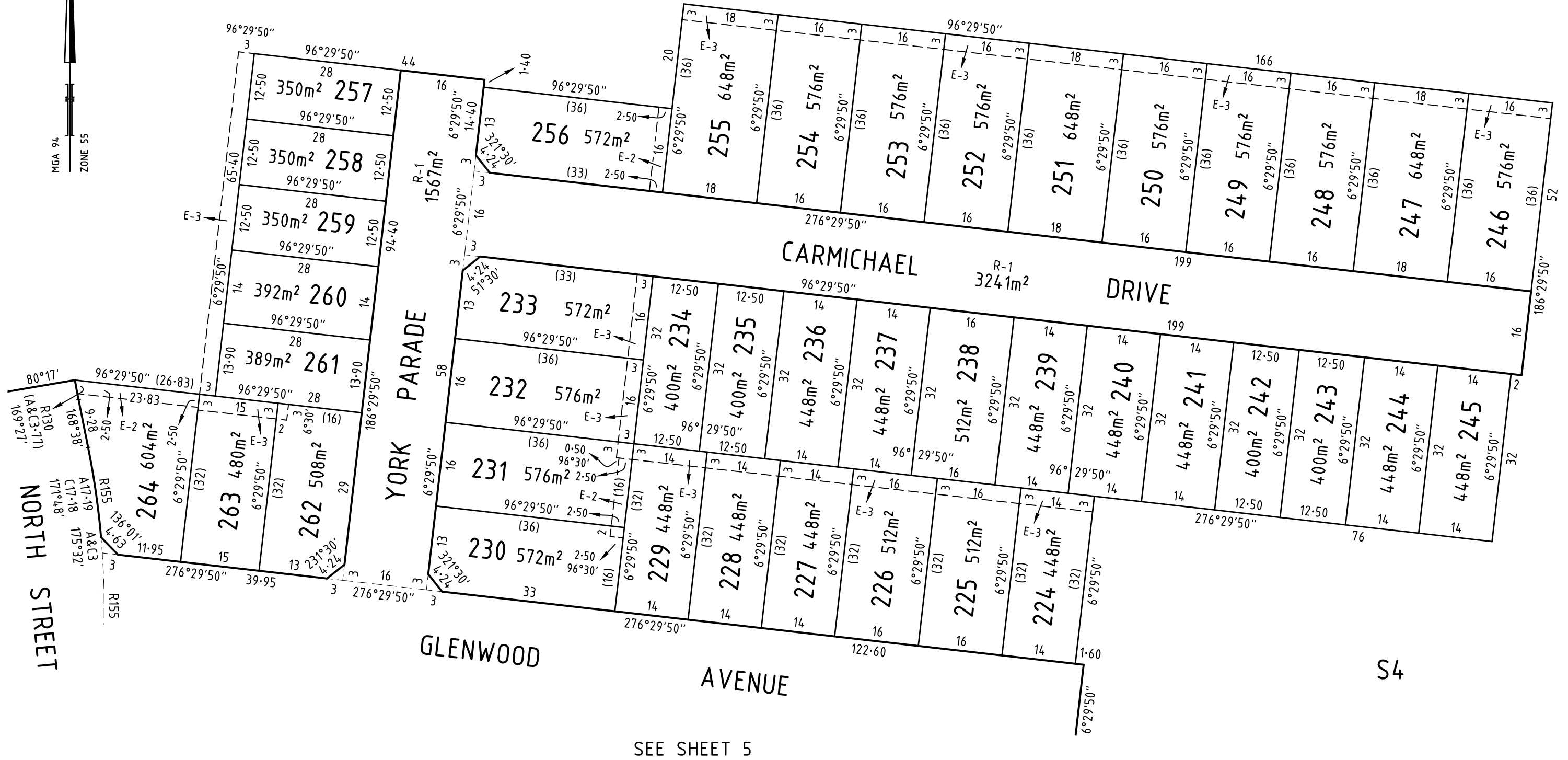

SEE SHEET 5



469 La Trobe Street
PO Box 16084
Melbourne Vic 8007
T 61 3 9993 7888
spiire.com.au

SCALE
1: 750

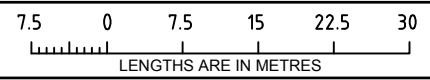

Digitally signed by: Mark Oswald Stansfield (Spiire Australia Pty Ltd),
Surveyor's Plan Version (6),
20/11/2017, SPEAR Ref: S104539E

ORIGINAL SHEET
SIZE: A3

SHEET 6

Digitally signed by:
Whittlesea City Council,
20/11/2017,
SPEAR Ref: S104539E

WARNING - This document is a working document in the SPEAR approval process. It is subject to revision and change and therefore should not be relied on. If you have any questions about this document please contact the person from Spiire Australia Pty Ltd who gave you access to SPEAR / this document. SPEAR Ref: S104539E 01/02/2018 04:31 pm

CREATION OF RESTRICTION

The following restriction is to be created upon registration of this plan.

Land to Benefit: Lots 201 to 264 (both inclusive)
Land to be Burdened: Lots 201 to 264 (both inclusive)

For the purpose of description

- (i) Primary frontage means
 - (A) In the case of a lot where only one boundary of that lot abuts a road, the boundary that abuts the road.
 - (B) In the case of a corner lot where two boundaries of a lot abut a road, the boundary with the greater offset on the building envelopes within the Rathdowne Building Design Guidelines.

Description of Restriction:

The registered proprietor or proprietors for the time being of a lot on this plan of subdivision his/her heirs, executors, administrators and transferees shall not at any time on the said lot or any part or parts thereof;

- (i) Build or cause to be built or allow to be built or allow to remain more than one private dwelling (which expression shall include a house, apartment, unit or flat);
- (ii) Build or cause to be built or allow to be built or allow to remain a dwelling or any other improvements, or carry out cause to be carried out or allow to be carried out any building or construction works on the lot prior to 10 years from the date of registration of this plan:
 - (A) Copies of building plans, elevations, roof plan, site plan (incorporating setback from all boundaries, building envelope, existing contour, proposed finished floor levels and site levels, all proposed driveways and paths, details of fences and outbuildings and landscaping) and schedule of external colours and materials ("plans") have been submitted to the Design Assessment Panel, at the address in the Design Guidelines (as amended from time to time) or such other entity as may be nominated by the Design Assessment Panel from time to time;
 - (B) The plans comply with the Rathdowne Building Design Guidelines, a copy of which can be obtained from Design Assessment Panel, at the address in the Design Guidelines (as amended from time to time);
 - (C) The Design Assessment Panel or such other entity as may be nominated by the Design Assessment Panel from time to time has given its written approval to the plans as being in accordance with the "Rathdowne Building Design Guidelines" prior to the commencement of works;
- (iii) Build or cause to be built or allow to be built or allow to remain a garage;
 - (A) Which contains a garage door or doors of which the garage opening/s occupy more than 40% of the width of the primary frontage unless in the case of dwellings of two or more storeys on lots between 250 square metres and 300 square metres whereby the garage opening must not exceed 30% of the area of the front facade of the dwelling, with the area of the front facade measured from a two dimensional elevation plan excluding any roof area of the dwelling.
- (iv) Build or cause to be built or allow to remain any fencing:
 - (A) Along a front street boundary; and
 - (B) Between the front street boundary and the building line; and
 - (C) Upon a side or rear boundary of a lot except a fence:
 - (a) Which is constructed of timber palings with exposed posts capped across the top of the palings; and
 - (b) Which does not exceed 1.8 metres in height excluding a screen erected to meet the requirements of Part 4 of the Building Regulations 2006 in relation to overlooking
- (v) Use the said lot in any way that is not in accordance with the "Rathdowne Building Design Guidelines"

WARNING - This document is a working document in the SPEAR approval process. It is subject to revision and change and therefore should not be relied on. If you have any questions about this document please contact the person from Spiire Australia Pty Ltd who gave you access to SPEAR / this document. SPEAR Ref: S104539E 01/02/2018 04:31 pm

 <p>469 La Trobe Street PO Box 16084 Melbourne Vic 8007 T 61 3 9993 7888 spiire.com.au</p>			ORIGINAL SHEET SIZE: A3	SHEET 7
	Digitally signed by: Mark Oswald Stansfield (Spiire Australia Pty Ltd), Surveyor's Plan Version (6), 20/11/2017, SPEAR Ref: S104539E	Digitally signed by: Whittlesea City Council, 20/11/2017, SPEAR Ref: S104539E		

CREATION OF RESTRICTION No. 2

The following restriction is to be created upon registration of this plan.

Land to Benefit: Lots 201 to 264 (both inclusive)
Land to be Burdened: Lots 201 to 264 (both inclusive)

Description of Restriction:

The registered proprietor or proprietors for the time being of any burdened lot on this Plan shall not:

- (i) Construct a dwelling on a lot presenting sideage adjoining any form of open space unless:
 - (A) The development consists of a double storey dwelling;
 - (B) The development includes passive surveillance features such as large windows and balconies at the first storey level overlooking the adjoining open space; and
 - (C) Any fencing of the front yard adjoining the open space is feature style, with a minimum 25% transparency and has a maximum height of 1.50 metres.
- (iii) Construct a dwelling or commercial building on any lot unless the building incorporates dual plumbing for the use of recycled water in toilet flushing and garden watering.

CREATION OF RESTRICTION No. 3

The following restriction is to be created upon registration of this plan.

Land to Benefit: Lots 201 to 264 (both inclusive)
Land to be Burdened: Lots 201 to 264 (both inclusive)

Description of Restriction:

The registered proprietor or proprietors for the time being of any burdened lot on this Plan shall not:

- (i) Construct the side wall of the first level of any dwelling on a corner lot less than 900 millimetres from the ground level wall that faces a side street.
- (iii) Construct any garage on a lot between 2.20 metres and 5 metres from the title boundary alignment at the front of the lot.
- (iii) Construct any garage other than a single garage where access is proposed from the lot frontage on a lot with a width of a 10 metres or less at the lot frontage.

CREATION OF RESTRICTION No. 4

The following restriction is to be created upon registration of this plan for lots less than 300m².

Land to Benefit: Lots 201 to 264 (both inclusive)
Land to be Burdened: Lots 201 to 264 (both inclusive)

The registered proprietor or proprietors for the time being of any burdened lot on this plan in this restriction as a lot subject to the 'Small Lot Housing Code (Type A)' must not build or permit to be built or remain on the lot any building or structure that has not been constructed in accordance with the 'Small Lot Housing Code (Type A)' unless in accordance with a permit granted to construct a dwelling on the lot. This restriction shall cease after the issue of Certificate of Occupancy for the whole of the dwelling on the lot.

WARNING - This document is a working document in the SPEAR approval process. It is subject to revision and change and therefore should not be relied on. If you have any questions about this document please contact the person from Spiire Australia Pty Ltd who gave you access to SPEAR / this document. SPEAR Ref: S104539E 01/02/2018 04:31 pm

 <p>469 La Trobe Street PO Box 16084 Melbourne Vic 8007 T 61 3 9993 7888 spiire.com.au</p>			ORIGINAL SHEET SIZE: A3	SHEET 8
	Digitally signed by: Mark Oswald Stansfield (Spiire Australia Pty Ltd), Surveyor's Plan Version (6), 20/11/2017, SPEAR Ref: S104539E	Digitally signed by: Whittlesea City Council, 20/11/2017, SPEAR Ref: S104539E		

OWNERS CORPORATION SCHEDULE

PS803931Y/S2

Owners Corporation No. 1

Plan No. PS803931Y

Land affected by Owners Corporation: All of the Lots in the table below

Limitations of Owners Corporation: Unlimited

Notations

Totals		
	Entitlement	Liability
This schedule	1640	641
Balance of existing OC	420	361
Overall Total	2060	1002

Lot Entitlement and Lot Liability

Lot	Entitlement	Liability	Lot	Entitlement	Liability	Lot	Entitlement	Liability	Lot	Entitlement	Liability
201	10	10	251	10	10						
202	10	10	252	10	10						
203	10	10	253	10	10						
204	10	10	254	10	10						
205	10	10	255	10	10						
206	10	10	256	10	10						
207	10	10	257	10	10						
208	10	10	258	10	10						
209	10	10	259	10	10						
210	10	10	260	10	10						
211	10	10	261	10	10						
212	10	10	262	10	10						
213	10	10	263	10	10						
214	10	10	264	10	10						
215	10	10	S4	1000	1						
216	10	10									
217	10	10									
218	10	10									
219	10	10									
220	10	10									
221	10	10									
222	10	10									
223	10	10									
224	10	10									
225	10	10									
226	10	10									
227	10	10									
228	10	10									
229	10	10									
230	10	10									
231	10	10									
232	10	10									
233	10	10									
234	10	10									
235	10	10									
236	10	10									
237	10	10									
238	10	10									
239	10	10									
240	10	10									
241	10	10									
242	10	10									
243	10	10									
244	10	10									
245	10	10									
246	10	10									
247	10	10									
248	10	10									
249	10	10									
250	10	10									



SURVEYORS FILE REFERENCE: 303247SV00

SHEET 1

ORIGINAL SHEET
SIZE: A3

Digitally signed by: Mark Oswald Stansfield (Spiire Australia Pty Ltd),
Surveyor's Plan Version (6),
20/11/2017, SPEAR Ref: S104539E

Digitally signed by:
Whittlesea City Council,
20/11/2017,
SPEAR Ref: S104539E

WARNING - This document is a working document in the SPEAR approval process. It is subject to revision and change and therefore should not be relied on. If you have any questions about this document please contact the person from Spiire Australia Pty Ltd who gave you access to SPEAR / this document. SPEAR Ref: S104539E 01/02/2018 04:31 pm