

BUILDING ENVELOPES

FOR

ASPIRE ESTATE

STAGE 4B

PS 711321Q version G

MELTON PLANNING SCHEME	
This is the amended plan referred to in	
Planning Permit No. <u>PA2010/2849</u>	
Plan <u>1</u> of <u>5</u> <u>Conditions 10+11</u>	
	<u>02/01/2013</u>
Signature of Responsible Authority	Date

ref: 2789604BJ
date: 06/12/2012
version: J





Bosco Jonson Pty Ltd
A.B.N 95 282 532 642
P.O. Box 5075, South Melbourne, Vic 3205
16 Eastern Road, South Melbourne
Vic 3205 Australia DX 20524 Emerald Hill
Tel 03) 9699 1400 Fax 03) 9699 5992



BUILDING ENVELOPES

LEGEND

Refer "Diagrams and Plans" in this document for further definitions

-  Single storey Building Envelope (wall height not exceeding 3.6m)
-  Building to Boundary Zone
-  Overlooking Zone - Habitable room windows or raised open spaces are a source of overlooking
-  Non Overlooking Zone - Habitable room windows or raised open spaces are not a source of overlooking

MELTON PLANNING SCHEME
 This is the amended plan referred to in
 Planning Permit No. **P42010 / 2849**
 Plan **2** of **5** Conditions **10(11)**
 Date **03 / 01 / 2013**
 Signature of Responsible Authority

The registered proprietor or proprietors of the lot are required to build in accordance with the approved building envelopes shown hereon and in the "Profile Diagrams" in this document.

EXAMPLE OF TYPICAL BUILDING ENVELOPE SETBACKS

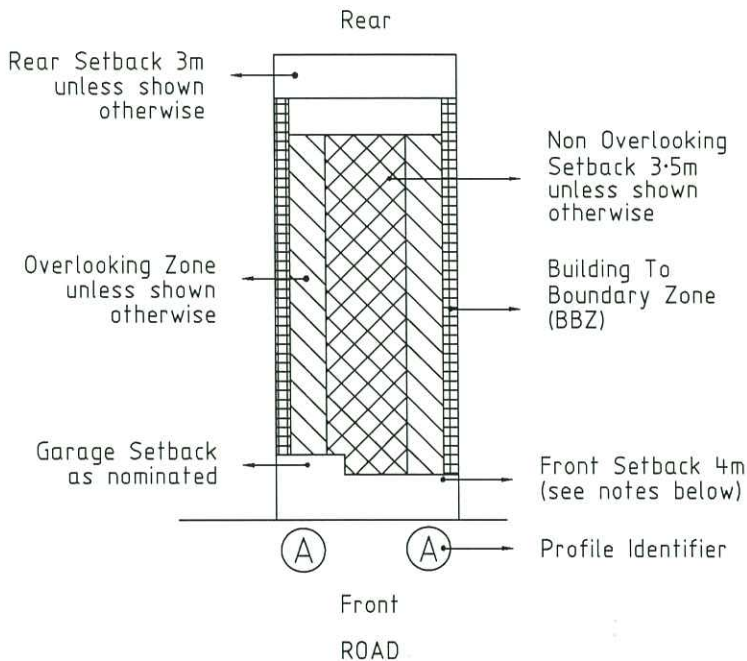

EXAMPLE OF REAR LOADED TERRACE LOT

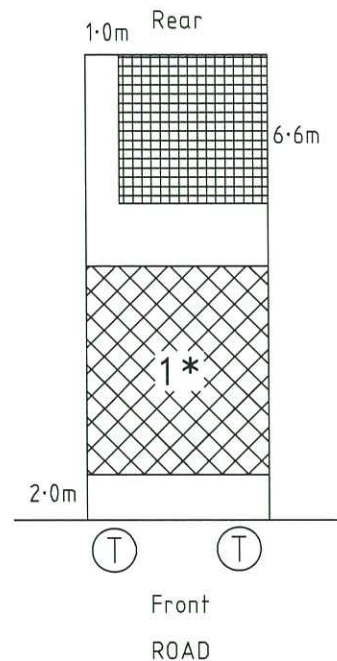

NOTES

- The front and side setbacks are measured to the outermost walls of the buildings.
- Garages must be setback a minimum of 5.0m from the front street boundary unless otherwise noted.
- Walls less than 1.0m from the boundary must be within 150mm of the boundary.
- The setback to a side street boundary for a corner lot is 2m unless noted otherwise.
- Porches and verandahs can encroach into the front setback by up to 1.5m at heights of up to 4.5m for a single storey home and heights of up to 9m for a two-storey home.

ADDITIONAL NOTATION FOR LOTS MARKED '*'

- With the exception of garages with access from a laneway, garages must be located or setback behind the front facade of the home.
- Garages setback between 5.0m and 3.9m behind the front street building line are not permitted.
- Minimum private open space required is 25 square metres with a 3m minimum width.
- Maximum building site coverage of 70% is permitted.

ref: 2789604BJ
 date: 06/12/2012
 version: J

Bosco Jonson Pty Ltd
 A.B.N 95 282 532 642
 P.O. Box 5075, South Melbourne, Vic 3205
 16 Eastern Road, South Melbourne
 Vic 3205 Australia DX 20524 Emerald Hill
 Tel 03) 9699 1400 Fax 03) 9699 5992



STAGE 4B
BUILDING ENVELOPES

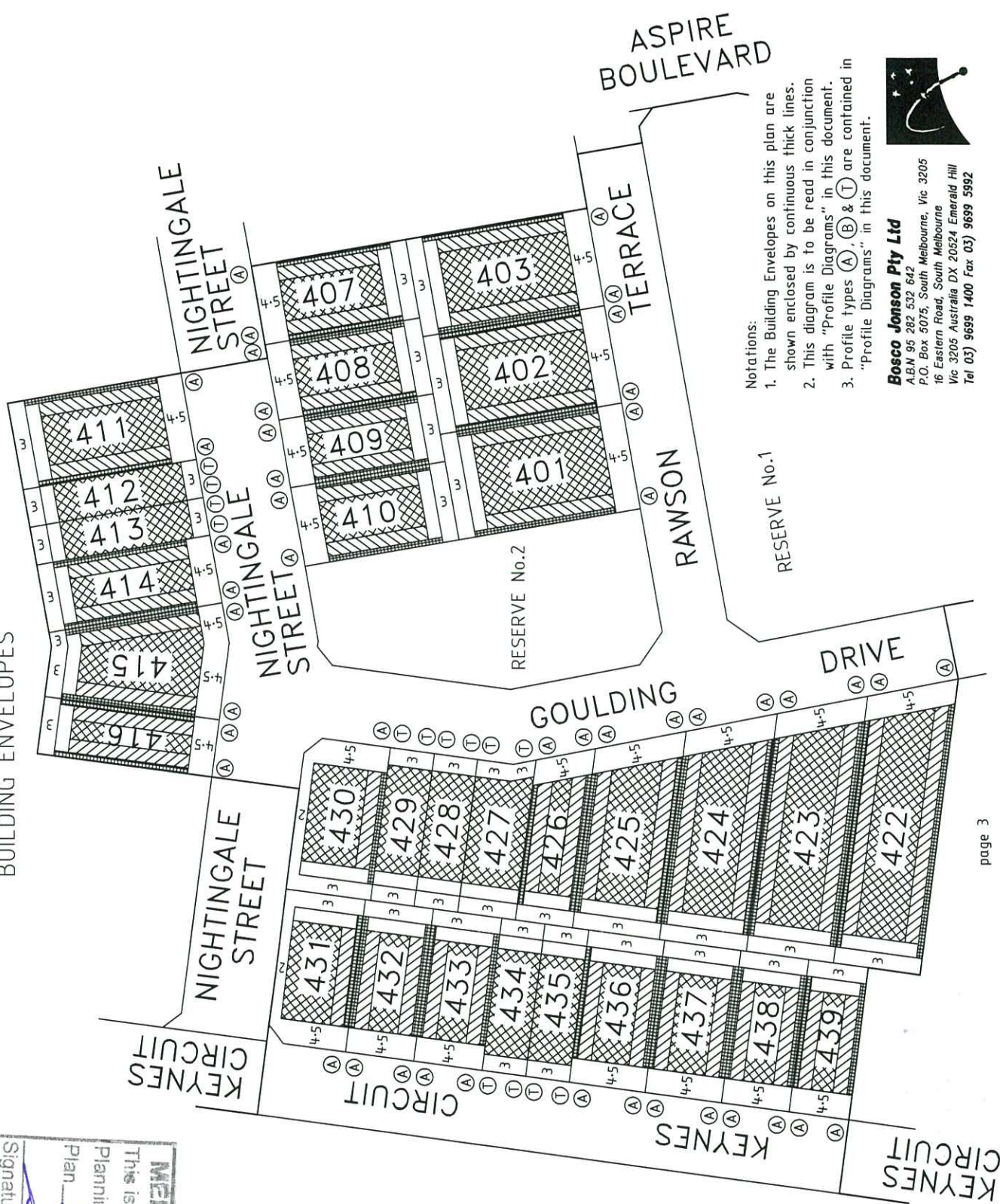

- Notations:
1. The Building Envelopes on this plan are shown enclosed by continuous thick lines.
 2. This diagram is to be read in conjunction with "Profile Diagrams" in this document.
 3. Profile types (A), (B) & (T) are contained in "Profile Diagrams" in this document.

Bosco Jonson Pty Ltd
 A.B.N 95 282 532 642
 P.O. Box 5075, South Melbourne, Vic 3205
 16 Eastern Road, South Melbourne
 Vic 3205 Australia DX 20524 Emerald Hill
 Tel (03) 9699 1400 Fax (03) 9699 5992

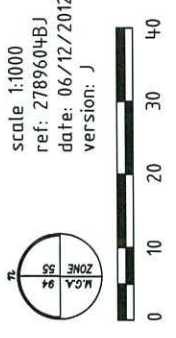

scale 1:1000
 ref: 278960HBJ
 date: 06/12/2012
 version: J

MELTON PLANNING SCHEME
 This is the amended plan referred to in
 Planning Permit No. **A2010/2849**
 Plan **3** of **5** Conditions (10-11)
 Date **03/01/2013**
 Signature of Responsible Authority

PROFILE DIAGRAMS

(A) Profile

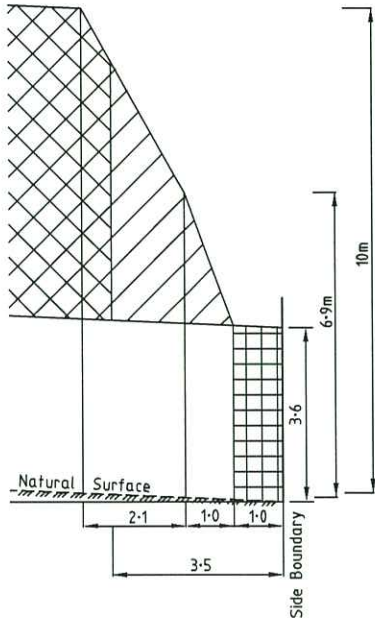

Natural surface rising from side boundary

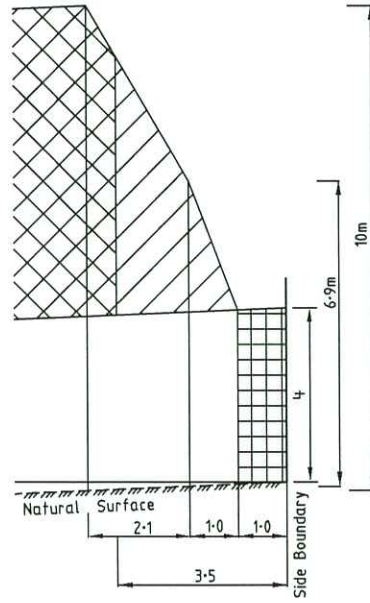

Natural surface falling from side boundary

(B) Profile

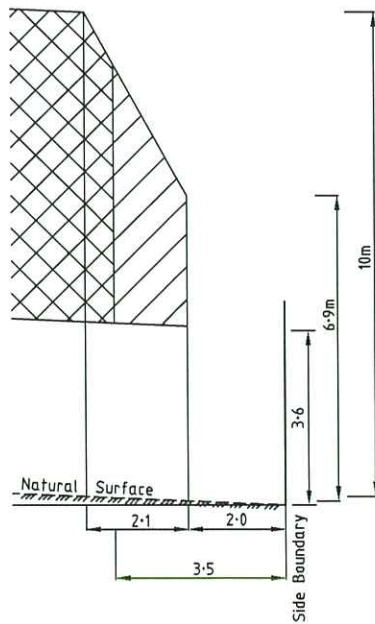

Natural surface rising from side boundary

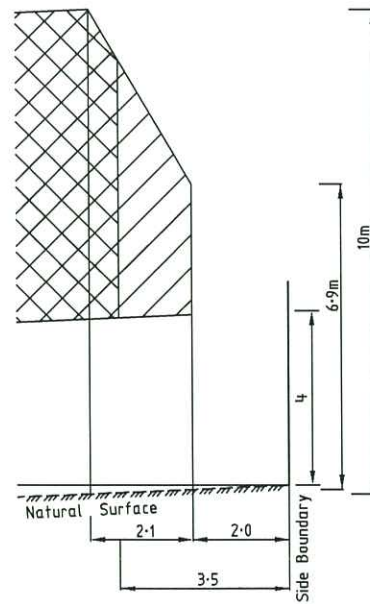

Natural surface falling from side boundary

MELTON PLANNING SCHEME
 This is the amended plan referred to in
 Planning Permit No. PA2010/2849
 Plan 4 of S Conditions 10+11
 28/01/2013
 Signature of Responsible Authority
 Date



PROFILE DIAGRAMS

(C) Profile

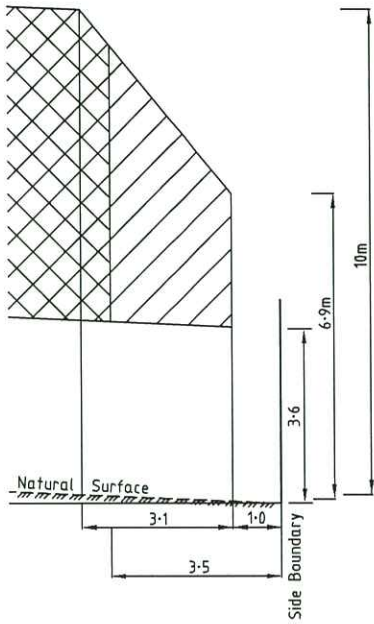

Natural surface rising from side boundary

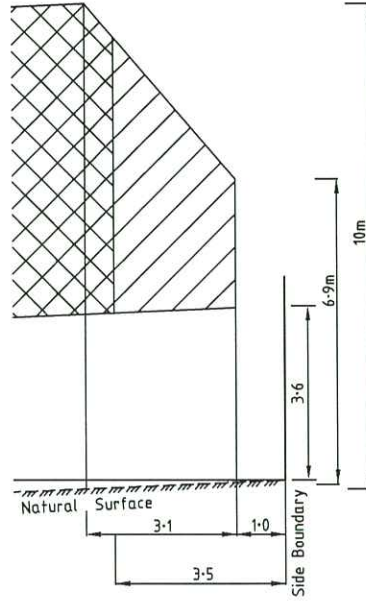

Natural surface falling from side boundary

MELTON PLANNING SCHEME
 This is the amended plan referred to in
 Planning Permit No. **PA2010/12849**
 Plan S of S *(Conditions 10-11)*
 Signature of Responsible Authority *[Signature]*
 Date **03/01/2013**

(T) Profile

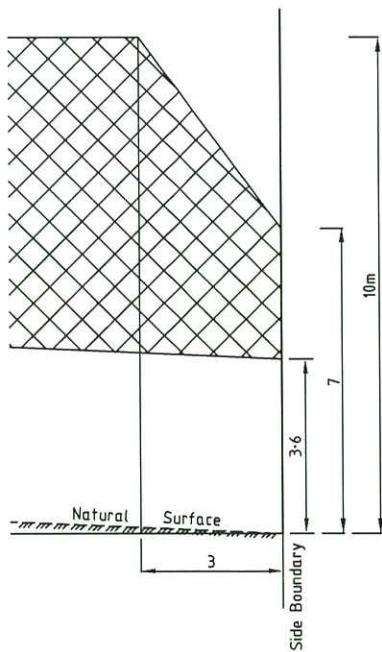

Natural surface rising from side boundary

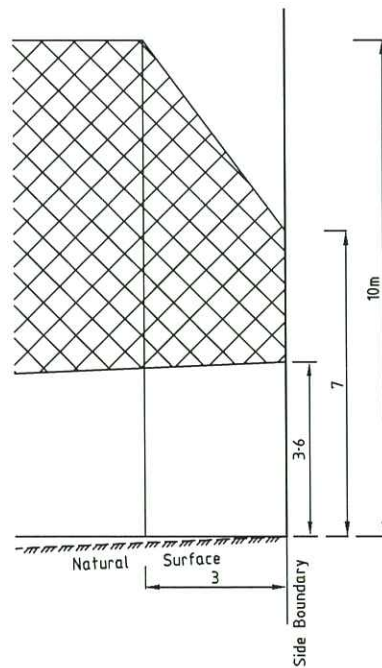

Natural surface falling from side boundary

