

PLAN OF SUBDIVISION			EDITION 1	PS 731543H		
LOCATION OF LAND PARISH: DUNEED TOWNSHIP: - SECTION: 12 CROWN ALLOTMENT: H (PART) CROWN PORTION: - TITLE REFERENCE: VOL.11644 FOL.915 LAST PLAN REFERENCE: PS 731535G (LOT B181) POSTAL ADDRESS: 75 AIRPORT ROAD (AT TIME OF SUBDIVISION) MOUNT DUNEED 3216 MGA94 CO-ORDINATES: E 265 475 ZONE 55 (AT APPROX CENTRE OF LAND IN PLAN) N 5 765 890 GDA 94			COUNCIL NAME: CITY OF GREATER GEELONG			
VESTING OF ROADS AND OR RESERVES			NOTATIONS			
IDENTIFIER	COUNCIL/BODY/PERSON		NONE OF THE EASEMENTS AND RIGHTS MENTIONED IN SUB-SECTION (2) OF SECTION 12 OF THE SUBDIVISION ACT 1988 ARE IMPLIED OVER ANY OF THE LAND IN THIS PLAN. LOTS 1950 TO 1963 (BOTH INCLUSIVE) HAVE BEEN OMITTED FROM THIS PLAN. CREATIONS OF RESTRICTION: RESTRICTIONS ARE TO BE CREATED UPON REGISTRATION OF THIS PLAN -SEE SHEETS 7 & 8. OTHER PURPOSE OF PLAN: PART OF THE EASEMENT FOR PIPELINE OR ANCILLARY PURPOSES SHOWN ON PS731535G CONTAINED WITHIN LOT B195 IS TO BE REMOVED UPON REGISTRATION OF THIS PLAN. OTHER PURPOSE OF PLAN: THE EASEMENTS FOR PIPELINE OR ANCILLARY PURPOSES AND DRAINAGE PURPOSES SHOWN ON PS731535G CONTAINED WITHIN LOTS 1904 AND 1908 ARE TO BE REMOVED UPON REGISTRATION OF THIS PLAN. OTHER PURPOSE OF PLAN: THE EASEMENTS FOR PIPELINE OR ANCILLARY PURPOSES AND DRAINAGE PURPOSES SHOWN ON PS731535G CONTAINED WITHIN LOTS 1904 AND 1908 ARE TO BE REMOVED UPON REGISTRATION OF THIS PLAN. OTHER PURPOSE OF PLAN: THE EASEMENTS FOR PIPELINE OR ANCILLARY PURPOSES AND DRAINAGE PURPOSES SHOWN ON PS731535G CONTAINED WITHIN LOTS 1904 AND 1908 ARE TO BE REMOVED UPON REGISTRATION OF THIS PLAN.			
ROADS R-1 RESERVE No.1	CITY OF GREATER GEELONG POWERCOR AUSTRALIA LIMITED					
NOTATIONS			OTHER PURPOSE OF PLAN: PART OF THE EASEMENT FOR PIPELINE OR ANCILLARY PURPOSES SHOWN ON PS731535G CONTAINED WITHIN LOT B195 IS TO BE REMOVED UPON REGISTRATION OF THIS PLAN. OTHER PURPOSE OF PLAN: THE EASEMENTS FOR PIPELINE OR ANCILLARY PURPOSES AND DRAINAGE PURPOSES SHOWN ON PS731535G CONTAINED WITHIN LOTS 1904 AND 1908 ARE TO BE REMOVED UPON REGISTRATION OF THIS PLAN. OTHER PURPOSE OF PLAN: THE EASEMENTS FOR PIPELINE OR ANCILLARY PURPOSES AND DRAINAGE PURPOSES SHOWN ON PS731535G CONTAINED WITHIN LOTS 1904 AND 1908 ARE TO BE REMOVED UPON REGISTRATION OF THIS PLAN.			
DEPTH LIMITATION: DOES NOT APPLY						
STAGING: THIS IS NOT A STAGED SUBDIVISION. PLANNING PERMIT No.						
SURVEY: THIS PLAN IS BASED ON SURVEY IN PS731535 THIS SURVEY HAS BEEN CONNECTED TO PERMANENT MARK No(s) N/A IN PROCLAIMED SURVEY AREA No. N/A			OTHER PURPOSE OF PLAN: PART OF THE EASEMENT FOR PIPELINE OR ANCILLARY PURPOSES SHOWN ON PS731535G CONTAINED WITHIN LOT B195 IS TO BE REMOVED UPON REGISTRATION OF THIS PLAN. OTHER PURPOSE OF PLAN: THE EASEMENTS FOR PIPELINE OR ANCILLARY PURPOSES AND DRAINAGE PURPOSES SHOWN ON PS731535G CONTAINED WITHIN LOTS 1904 AND 1908 ARE TO BE REMOVED UPON REGISTRATION OF THIS PLAN. OTHER PURPOSE OF PLAN: THE EASEMENTS FOR PIPELINE OR ANCILLARY PURPOSES AND DRAINAGE PURPOSES SHOWN ON PS731535G CONTAINED WITHIN LOTS 1904 AND 1908 ARE TO BE REMOVED UPON REGISTRATION OF THIS PLAN.			
EASEMENT INFORMATION						
LEGEND: A - APPURTENANT EASEMENT E - ENCUMBERING EASEMENT R - ENCUMBERING EASEMENT (ROAD)						
Easement Reference	Purpose	Width (Metres)	Origin	Land Benefited/In Favour Of		
E-1 & E-3	DRAINAGE	SEE PLAN	THIS PLAN	CITY OF GREATER GEELONG		
E-2 & E-3	PIPELINES OR ANCILLARY PURPOSES	SEE PLAN	THIS PLAN - Section 136 Water Act 1989	BARWON REGION WATER CORPORATION		
E-4 & E-6	DRAINAGE	SEE PLAN	PS 731535G	CITY OF GREATER GEELONG		
E-5, E-6 & E-8	PIPELINES OR ANCILLARY PURPOSES	SEE PLAN	PS 731535G - Section 136 Water Act 1989	BARWON REGION WATER CORPORATION		
E-7 & E-8	CARRIAGEWAY	SEE PLAN	PS 731535G	CITY OF GREATER GEELONG		
 LICENSED LAND SURVEYORS & ENGINEERS CALIBRE CONSULTING (MELB) PTY LTD Level 2, 55 Southbank Boulevard Southbank VIC 3006 T 03 9203 9000 F 03 9203 9099 www.calibreconsulting.co		Armstrong MtDuneed Stage 19	DEVELOPMENT AREA: 3.06ha	50 LOTS & B191-B195	ORIGINAL SHEET SIZE: A3	SHEET 1 OF 8 SHEETS
REF: M100611/19		VERSION: N		GL 17/5/17		
ZOIS ARAVANIS, LICENSED SURVEYOR						

PS 731543H

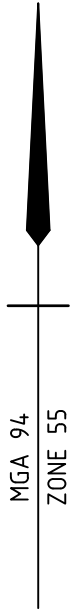

SEE SHEETS 4 & 6 FOR ENLARGEMENTS

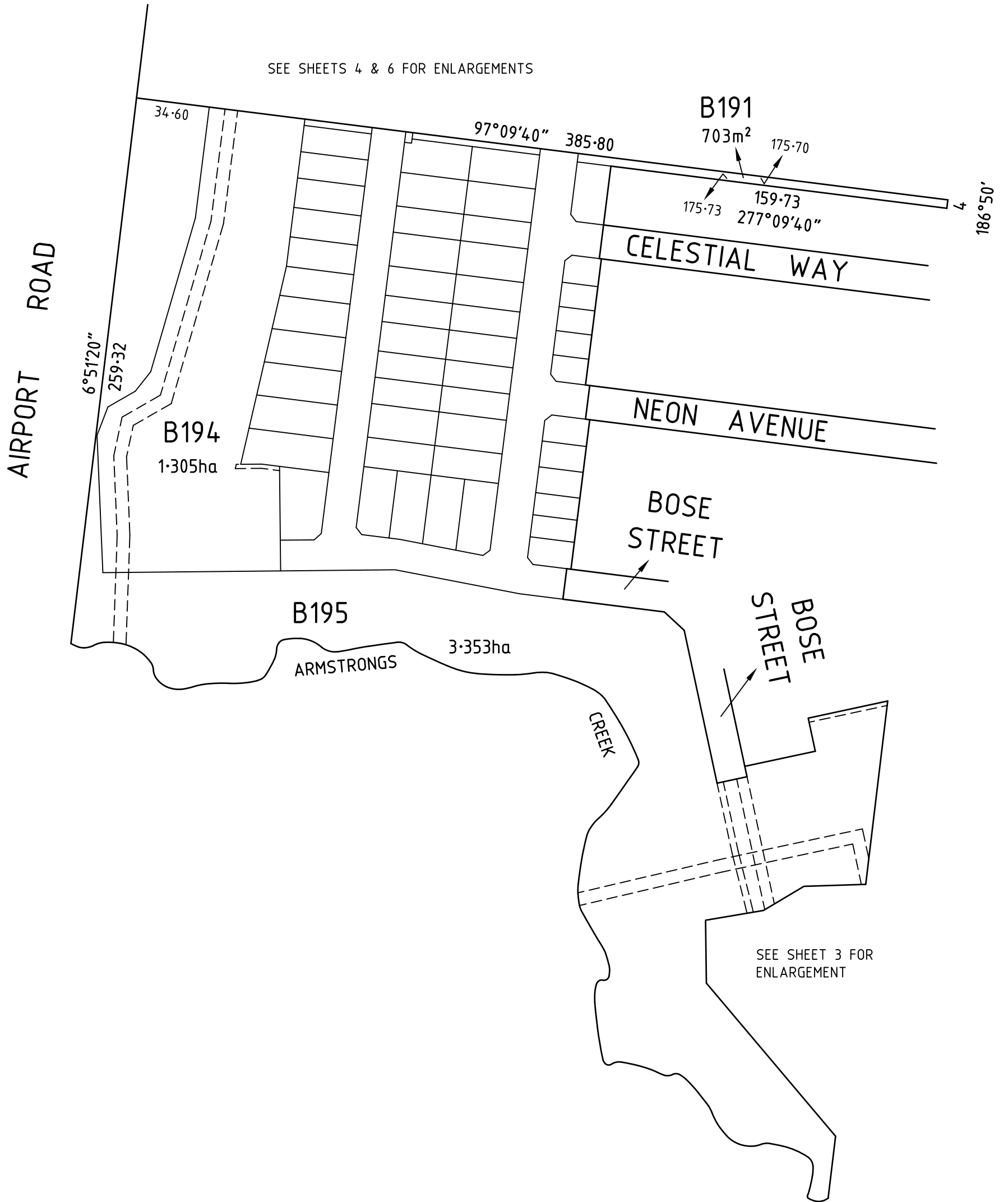

SEE SHEET 3 FOR ENLARGEMENT

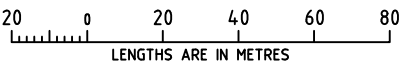
 <p>LICENSED LAND SURVEYORS & ENGINEERS CALIBRE CONSULTING (MELB) PTY LTD Level 2, 55 Southbank Boulevard Southbank VIC 3006 T 03 9203 9000 F 03 9203 9099 www.calibreconsulting.co</p>	<p>SCALE 1:2000</p>  <p>LENGTHS ARE IN METRES</p>	<p>ORIGINAL SHEET SIZE: A3</p>	<p>SHEET 2</p>
	<p>ZOIS ARAVANIS, LICENSED SURVEYOR</p>		
<p>REF: M100611/19 VERSION: N GL 17/5/17</p>			

PS 731543H

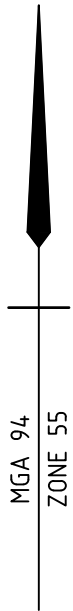

SEE SHEET 4 FOR CONTINUATION

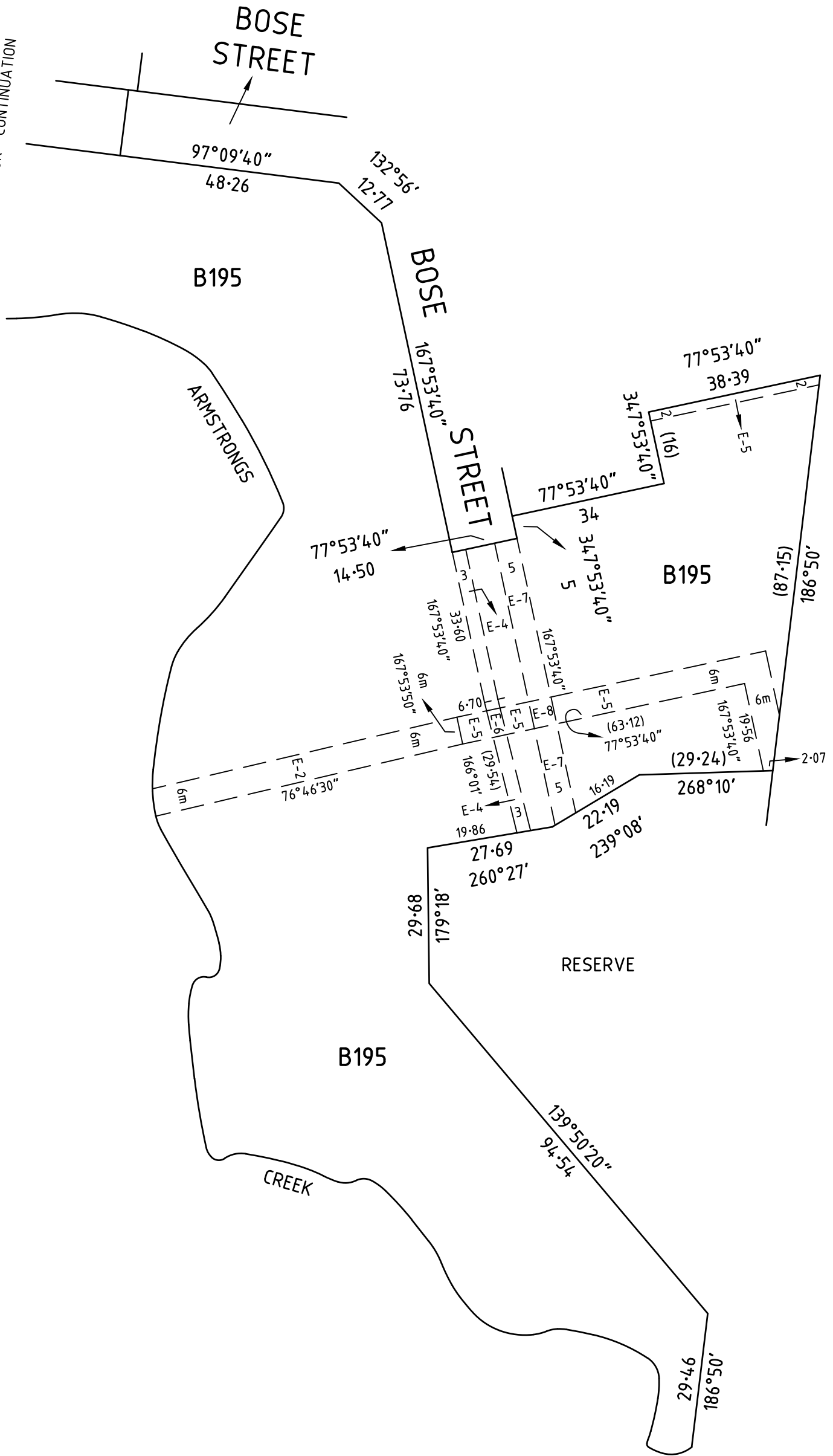

calibre
CONSULTING

LICENSED LAND SURVEYORS & ENGINEERS
CALIBRE CONSULTING (MELB) PTY LTD
Level 2, 55 Southbank Boulevard
Southbank VIC 3006

T 03 9203 9000
F 03 9203 9099
www.calibreconsulting.co

REF: **M100611/19** VERSION: **N** GL 17/5/17

SCALE
1:1000

LENGTHS ARE IN METRES

ZOIS ARAVANIS, LICENSED SURVEYOR

ORIGINAL SHEET
SIZE: **A3**

SHEET 3

PS 731543H

ENLARGEMENT:
NOT TO SCALE

MGA 94
ZONE 55

SEE SHEET 6 FOR CONTINUATION

SEE SHEET 6 FOR CONTINUATION

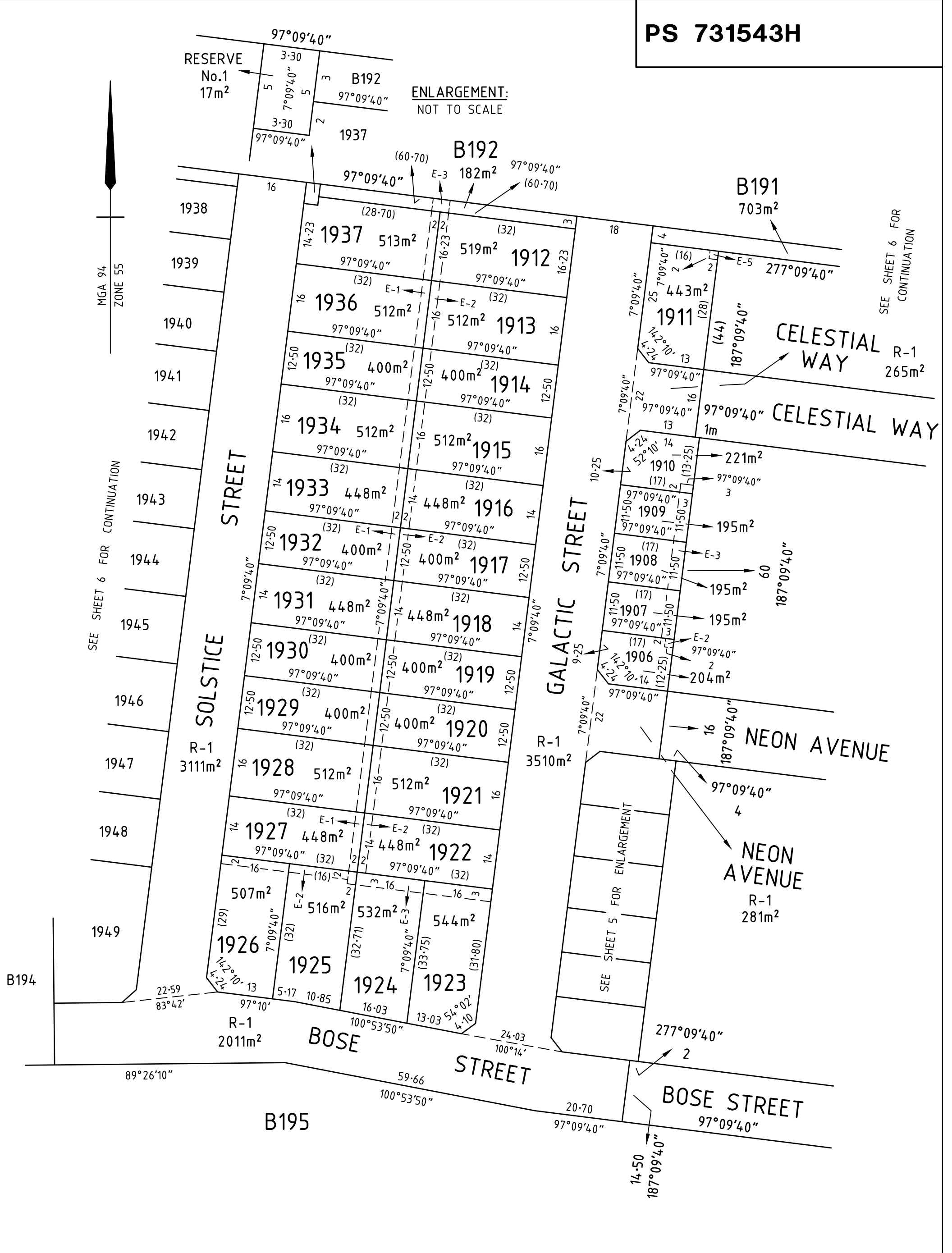

calibre CONSULTING
 LICENSED LAND SURVEYORS & ENGINEERS
 CALIBRE CONSULTING (MELB) PTY LTD
 Level 2, 55 Southbank Boulevard
 Southbank VIC 3006
 T 03 9203 9000
 F 03 9203 9099
 www.calibreconsulting.co

SCALE 1:800
 8 0 8 16 24 32
 LENGTHS ARE IN METRES

ORIGINAL SHEET SIZE: A3
 SHEET 4

ZOIS ARAVANIS, LICENSED SURVEYOR

REF: M100611/19 VERSION: N GL 17/5/17

PS 731543H

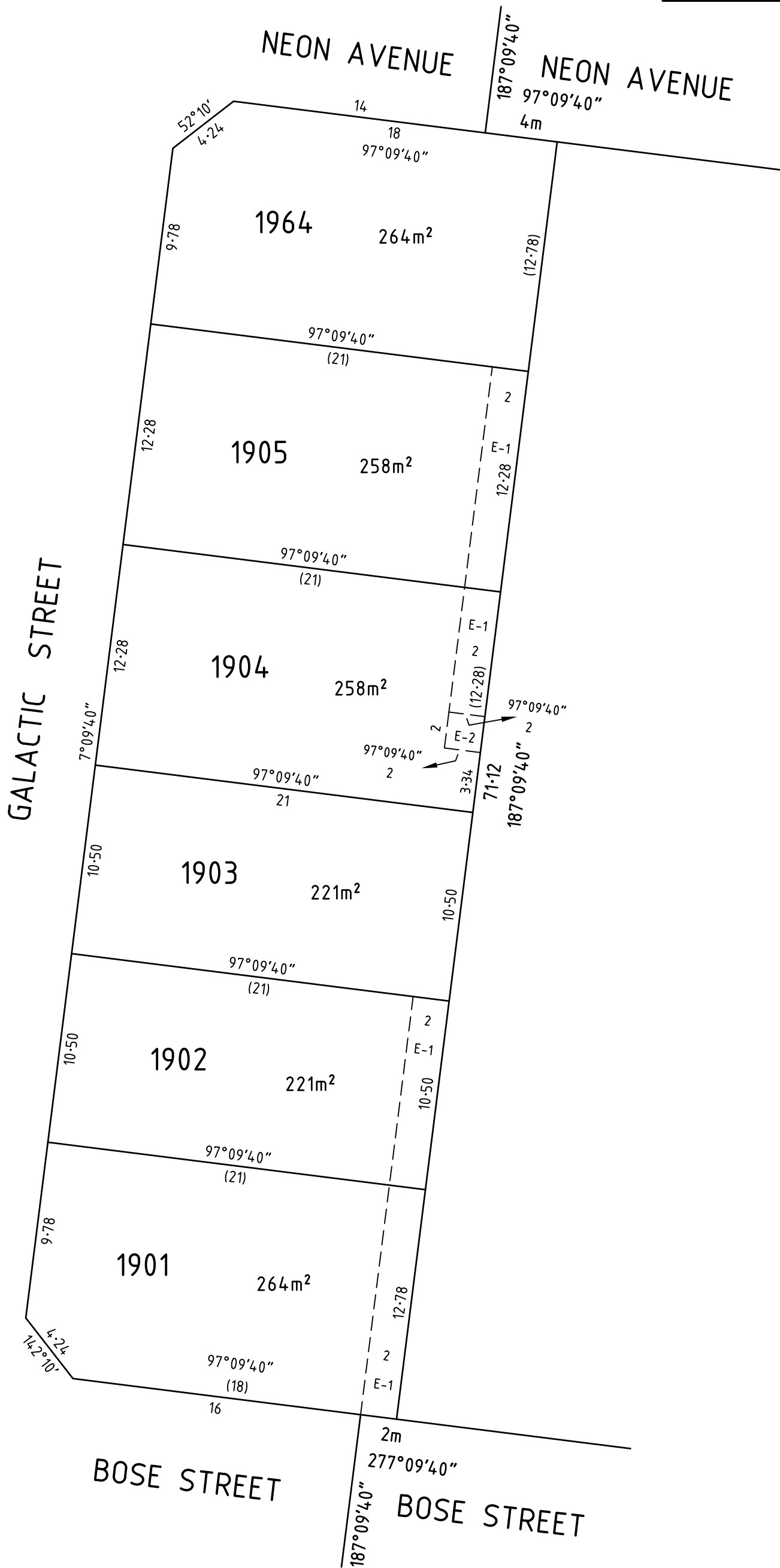
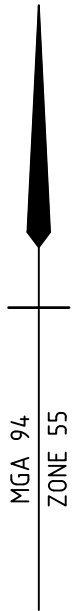

LICENSED LAND SURVEYORS & ENGINEERS
CALIBRE CONSULTING (MELB) PTY LTD
 Level 2, 55 Southbank Boulevard
 Southbank VIC 3006
 T 03 9203 9000
 F 03 9203 9099
 www.calibreconsulting.co

REF: **M100611/19** VERSION: **N** GL 17/5/17

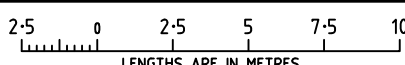
SCALE 1:250

 LENGTHS ARE IN METRES

ZOIS ARAVANIS, LICENSED SURVEYOR

ORIGINAL SHEET SIZE: A3

SHEET 5

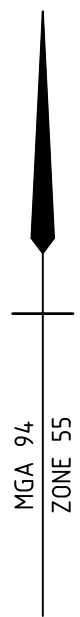
PS 731543H



AIRPORT ROAD

ARMSTRONGS CREEK

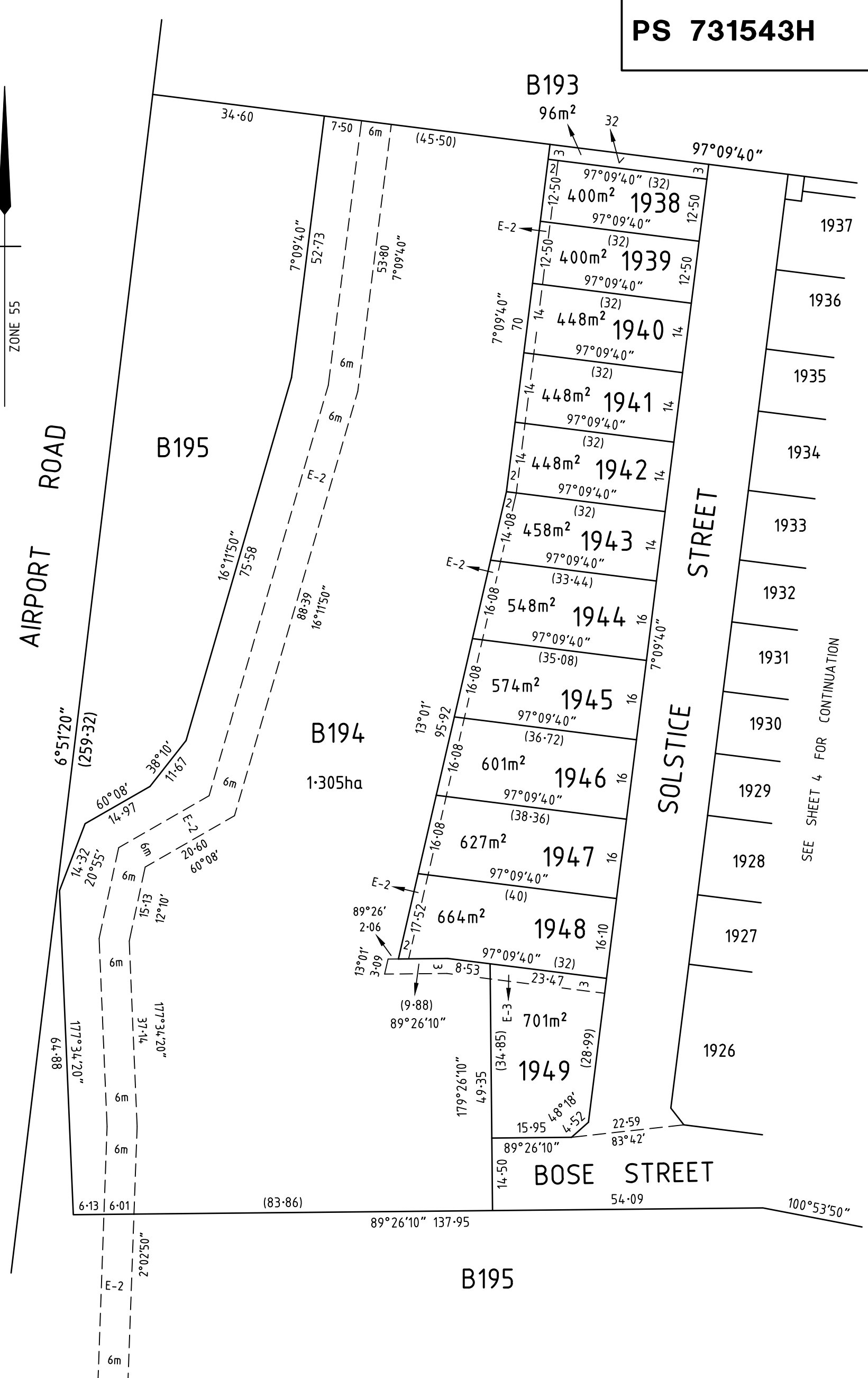

SEE SHEET 4 FOR CONTINUATION

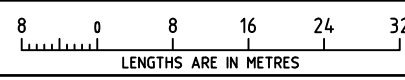
 <p>LICENSED LAND SURVEYORS & ENGINEERS CALIBRE CONSULTING (MELB) PTY LTD Level 2, 55 Southbank Boulevard Southbank VIC 3006 T 03 9203 9000 F 03 9203 9099 www.calibreconsulting.co</p>	<p>SCALE 1:800</p>  <p>LENGTHS ARE IN METRES</p>	<p>ORIGINAL SHEET SIZE: A3</p>	<p>SHEET 6</p>
	<p>ZOIS ARAVANIS, LICENSED SURVEYOR</p>		
<p>REF: M100611/19</p>	<p>VERSION: N</p>	<p>GL 17/5/17</p>	

PS 731543H

CREATION OF RESTRICTION No.1

UPON REGISTRATION OF THIS PLAN THE FOLLOWING RESTRICTION IS CREATED

LAND TO BE BURDENED: LOTS 1911-1949 (BOTH INCLUSIVE)

LAND TO BENEFIT: LOTS 1911-1949 (BOTH INCLUSIVE)

DESCRIPTION OF RESTRICTION

THE REGISTERED PROPRIETOR OR PROPRIETORS FOR THE TIME BEING OF A LOT ON THIS PLAN OF SUBDIVISION HIS HEIRS EXECUTORS ADMINISTRATORS AND TRANSFEREES SHALL NOT AT ANY TIME ON THE SAID LOT OR ANY PART OR PARTS THEREOF:

- (i) BUILD OR CAUSE TO BE BUILT OR ALLOW TO BE BUILT OR ALLOW TO REMAIN MORE THAN ONE PRIVATE DWELLING-HOUSE (WHICH EXPRESSION SHALL INCLUDE A HOUSE, APARTMENT, UNIT OR FLAT);
- (ii) BUILD OR CAUSE TO BE BUILT OR ALLOW TO BE BUILT OR ALLOW TO REMAIN A DWELLING-HOUSE OR ANY OTHER IMPROVEMENTS, OR CARRY OUT CAUSE TO BE CARRIED OUT OR ALLOW TO BE CARRIED OUT ANY BUILDING OR CONSTRUCTION WORKS ON THE LOT UNLESS:
 - (A) COPIES OF BUILDING PLANS, ELEVATIONS, ROOF PLAN, SITE PLAN (INCORPORATING SET-BACK FROM ALL BOUNDARIES, BUILDING ENVELOPE, EXISTING CONTOUR, PROPOSED FINISHED FLOOR LEVELS AND SITE LEVELS, ALL PROPOSED DRIVEWAYS AND PATHS, DETAILS OF FENCES AND OUTBUILDINGS AND LANDSCAPING) AND SCHEDULE OF EXTERNAL COLOURS AND MATERIALS ("PLANS") HAVE BEEN SUBMITTED TO THE DESIGN ASSESSMENT PANEL CARE OF STEPHAN P. KOSA & ASSOCIATES P/L, PO BOX 356, MONT ALBERT, VIC 3127 OR SUCH OTHER ENTITY AS MAY BE NOMINATED BY THE DESIGN ASSESSMENT PANEL FROM TIME TO TIME;
 - (B) THE PLANS COMPLY WITH THE APPROVED DESIGN GUIDELINES AND BUILDING ENVELOPES ISSUED IN ACCORDANCE WITH PLANNING PERMIT 496-2012 OR ANY SUBSEQUENT PERMIT, A COPY OF WHICH CAN BE OBTAINED FROM THE WEBSITE AT www.armstrongmtduneeed.com.au; AND
 - (C) THE DESIGN ASSESSMENT PANEL OR SUCH OTHER ENTITY AS MAY BE NOMINATED BY THE DESIGN ASSESSMENT PANEL FROM TIME TO TIME HAS GIVEN ITS WRITTEN APPROVAL TO THE PLANS PRIOR TO THE COMMENCEMENT OF WORKS;
- (iii) BUILD OR CAUSE TO BE BUILT OR ALLOW TO BE BUILT OR ALLOW TO REMAIN STANDING A DWELLING-HOUSE WITH A FLOOR AREA OF LESS THAN:
 - (A) 160 SQUARE METRES IN THE CASE OF A LOT HAVING AN AREA OF 500 SQUARE METRES OR GREATER; OR
 - (B) 130 SQUARE METRES IN THE CASE OF A LOT HAVING AN AREA OF 400 SQUARE METRES OR GREATER BUT LESS THAN 500 SQUARE METRES; OR
 - (C) 100 SQUARE METRES IN THE CASE OF A LOT HAVING AN AREA OF 300 SQUARE METRES OR GREATER BUT LESS THAN 400 SQUARE METRES; OR
 - (D) 75 SQUARE METRES IN THE CASE OF A LOT HAVING AN AREA OF LESS THAN 300 SQUARE METRES.

FOR THE PURPOSES OF CALCULATING THE FLOOR AREA OF A DWELLING HOUSE THE AREA OF THE GARAGES, TERRACES, PERGOLAS OR VERANDAHS SHALL BE EXCLUDED.

- (iv) BUILD OR CAUSE TO BE BUILT OR ALLOW TO BE BUILT OR ALLOW TO REMAIN ANY FENCING:
 - (A) ALONG A FRONT STREET BOUNDARY; OR
 - (B) BETWEEN THE FRONT STREET BOUNDARY AND THE BUILDING LINE; OR
 - (C) UPON A SIDE OR REAR BOUNDARY OF A LOT EXCEPT A FENCE:
 - a. WHICH IS CONSTRUCTED OF TIMBER PALINGS WITH EXPOSED POSTS CAPPED ACROSS THE TOP OF THE PALINGS; AND
 - b. WHICH DOES NOT EXCEED 1.8 METRES IN HEIGHT EXCLUDING A SCREEN ERECTED TO MEET THE REQUIREMENTS OF PART 4 OF THE *BUILDING REGULATIONS* 2006 IN RELATION TO OVERLOOKING.
- (v) SUBDIVIDE OR CAUSE TO SUBDIVIDE OR ALLOW TO BE SUBDIVIDED THE BURDENED LAND.
- (vi) ALLOW ANY OF THE ABOVE RESTRICTIONS TO BE CHANGED OR AMENDED UNLESS OTHERWISE APPROVED IN WRITING BY THE RESPONSIBLE AUTHORITY AND THE DESIGN ASSESSMENT PANEL.

THIS RESTRICTION SHALL CEASE TO HAVE EFFECT 10 YEARS AFTER THE DATE OF REGISTRATION OF THIS PLAN.

 <p>LICENSED LAND SURVEYORS & ENGINEERS CALIBRE CONSULTING (MELB) PTY LTD Level 2, 55 Southbank Boulevard Southbank VIC 3006 T 03 9203 9000 F 03 9203 9099 www.calibreconsulting.co</p>		ORIGINAL SHEET SIZE: A3	SHEET 7
	ZOIS ARAVANIS, LICENSED SURVEYOR		
REF: M100611/19	VERSION: N	GL 17/5/17	

PS 731543H

CREATION OF RESTRICTION No.2

UPON REGISTRATION OF THIS PLAN THE FOLLOWING RESTRICTION IS CREATED

LAND TO BE BURDENED: LOTS 1901-1910 (BOTH INCLUSIVE) & 1964

LAND TO BENEFIT: LOTS 1901-1910 (BOTH INCLUSIVE) & 1964

DESCRIPTION OF RESTRICTION

THE REGISTERED PROPRIETOR OR PROPRIETORS FOR THE TIME BEING OF A LOT ON THIS PLAN OF SUBDIVISION HIS HEIRS EXECUTORS ADMINISTRATORS AND TRANSFEREES SHALL NOT AT ANY TIME ON THE SAID LOT OR ANY PART OR PARTS THEREOF:

- (i) CONSTRUCT OR EXTEND ANY DWELLING OR ALLOW THE CONSTRUCTION OR EXTENSION OF ANY DWELLING UNLESS IT HAS BEEN ASSESSED FOR COMPLIANCE AGAINST THE SMALL LOT HOUSING CODE. FOR THE PURPOSES OF ASSESSMENT AGAINST THE SMALL LOT HOUSING CODE, ALL BURDENED LOTS ARE TO BE ASSESSED AS TYPE B LOTS .
- (ii) CONSTRUCT OR EXTEND ANY DWELLING OR ALLOW THE CONSTRUCTION OR EXTENSION OF ANY DWELLING UNLESS THE PLANS COMPLY WITH THE RELEVANT CLAUSES OF THE APPROVED DESIGN GUIDELINES, A COPY OF WHICH CAN BE OBTAINED FROM THE WEBSITE AT www.armstrongmtduneeed.com.au

 <p>LICENSED LAND SURVEYORS & ENGINEERS CALIBRE CONSULTING (MELB) PTY LTD Level 2, 55 Southbank Boulevard Southbank VIC 3006 T 03 9203 9000 F 03 9203 9099 www.calibreconsulting.co</p>		ORIGINAL SHEET SIZE: A3	SHEET 8
	ZOIS ARAVANIS, LICENSED SURVEYOR		
REF: M100611/19	VERSION: N	GL 17/5/17	