

Marriott Waters Estate

Stage 31 Streetscape

Landscape Construction Documentation

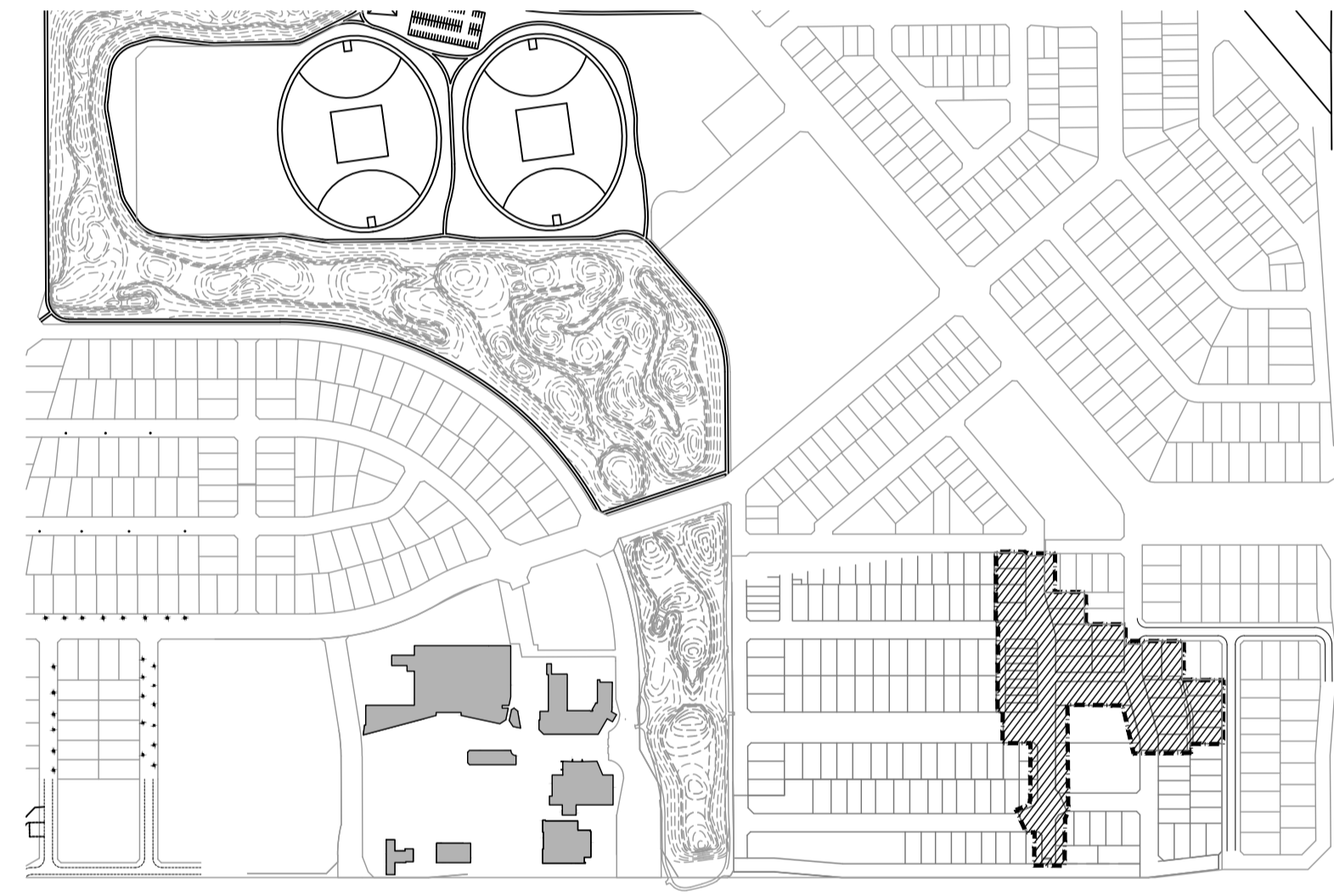

 Context Plan
NTS

DRAWING SCHEDULE

Drawing No.	Drawing Title	Scale
L0	Cover & Drawing Schedule	NTS
L1.1	Landscape Setout and Planting Plan	1:500 @ A1, 1:1000 @ A3
L2.1	Landscape Softscape Detail	As Shown

GbLA
LANDSCAPE ARCHITECTS

Graeme Bentley Pty Ltd Level 3, 248 Burwood Rd Telephone 03 9818 1494
ACN 005 493 130 Hawthorn 3122 Victoria Email gbla@gbla.com.au
ABN 91 005 493 130 PO Box 2376
Hawthorn 3122

FOR APPROVAL

Drawing Number

CITY OF CASEY
PARKS & RESERVES
APPROVED
DATE: 29-06-2016

L0

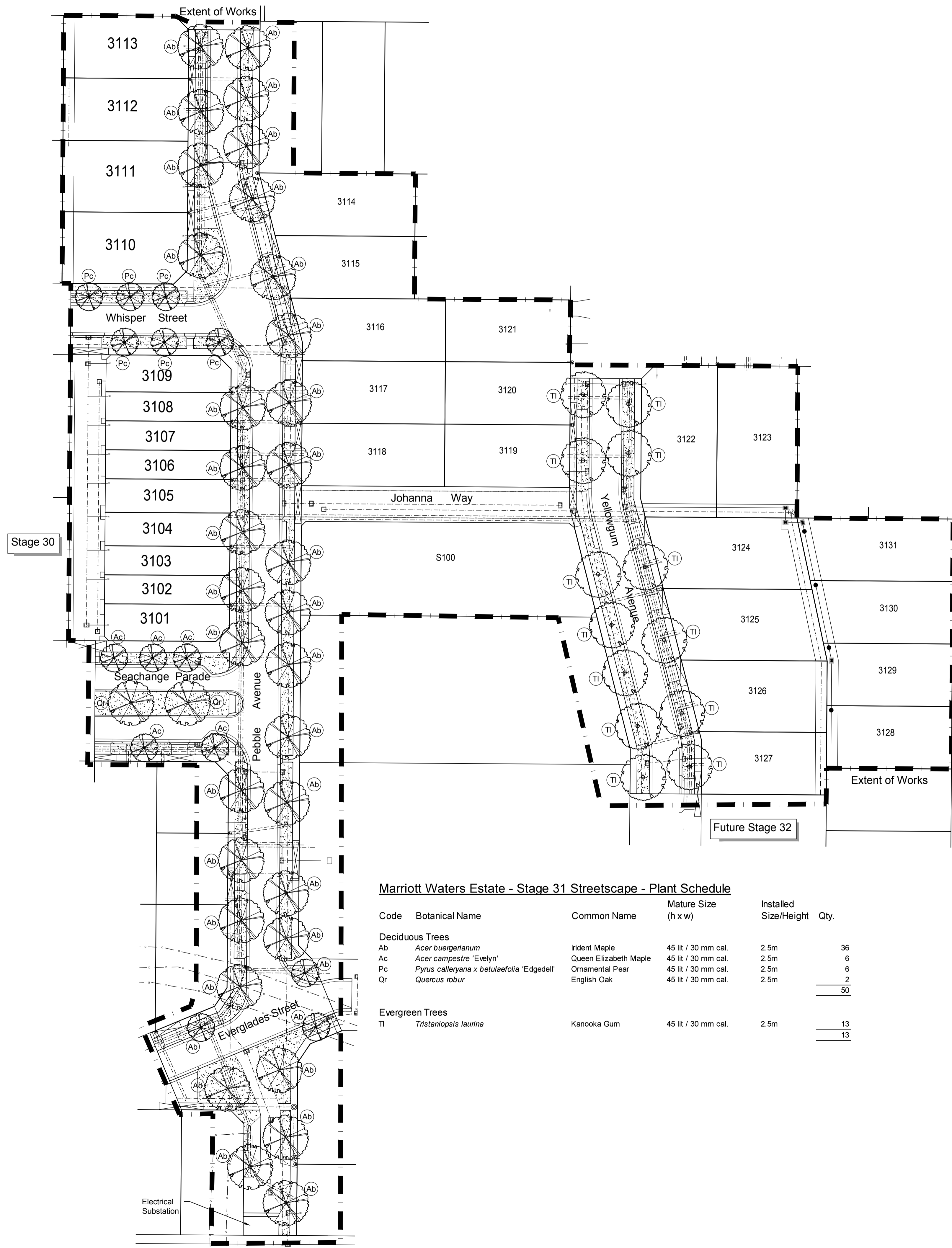

Marriott Waters Estate - Stage 31 Streetscape - Plant Schedule

Code	Botanical Name	Common Name	Mature Size (h x w)	Installed Size/Height	Qty.
Deciduous Trees					
Ab	<i>Acer buergerianum</i>	Irident Maple	45 lit / 30 mm cal.	2.5m	36
Ac	<i>Acer campestre</i> 'Evelyn'	Queen Elizabeth Maple	45 lit / 30 mm cal.	2.5m	6
Pc	<i>Pyrus calleryana x betulaefolia</i> 'Edgedell'	Ornamental Pear	45 lit / 30 mm cal.	2.5m	6
Qr	<i>Quercus robur</i>	English Oak	45 lit / 30 mm cal.	2.5m	2
					<u>50</u>
Evergreen Trees					
TI	<i>Tristaniopsis laurina</i>	Kanooka Gum	45 lit / 30 mm cal.	2.5m	13
					<u>13</u>

Key

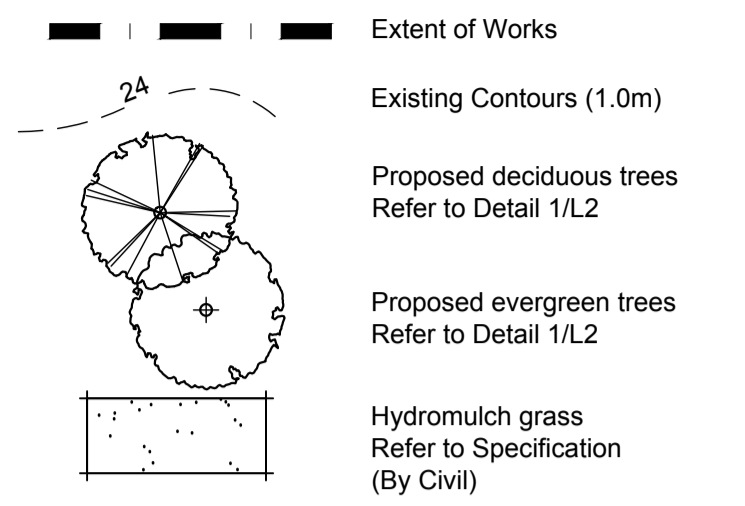

Services

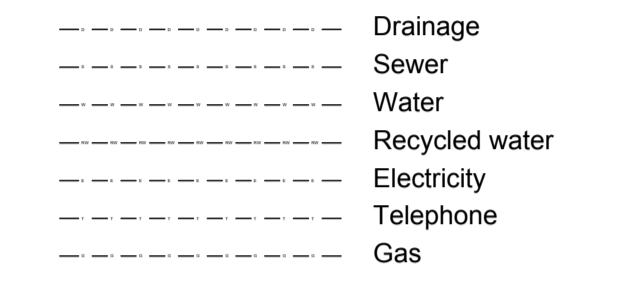

Notes
 Service locations are indicative only and must be verified on site by Landscape Contractor with the responsible authority prior to commencing excavation.



Designed for Living



Graeme Bentley Pty Ltd Level 3, 248 Burwood Rd Telephone 03 9818 1494
 ACN 005 493 130 Hawthorn 3122 Victoria Email gblla@gblla.com.au
 ABN 91 005 493 130 PO Box 2376
 Hawthorn 3122

FOR APPROVAL

Print Date: 27.05.2016
 Amendments
 (A) 27.05.2016 Tree species substitution

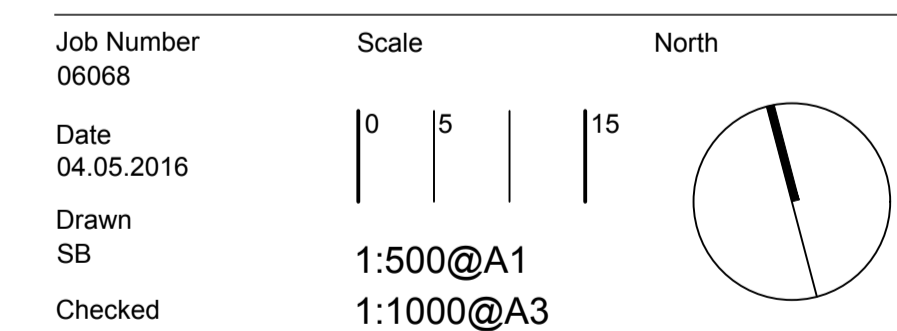

Marriott Waters Estate
 Stage 31 - Streetscape

Landscape Construction Documentation
 Landscape Setout + Planting Plan

Drawing Number

CITY OF CASEY
 PARKS & RESERVES
APPROVED
 DATE: 29-06-2016

L1.1 (A)

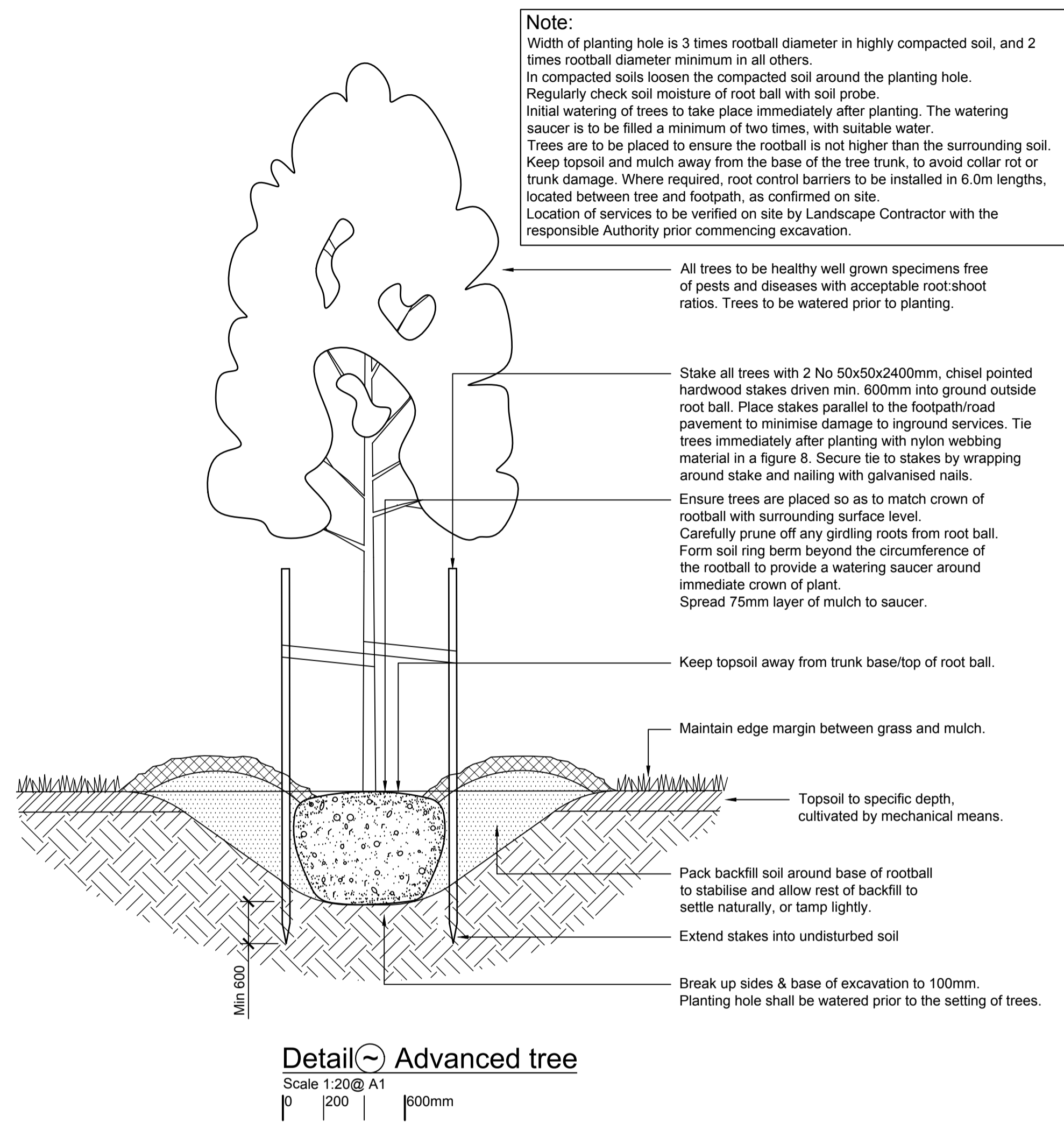

- Please refer to Council's guidelines on the Tree Planting Detail in Appendix 1- Casey Standard Tree Planting Specifications.



Designed for Living



Graeme Bentley Pty Ltd Level 3, 248 Burwood Rd Telephone 03 9818 1494
 ACN 005 493 130 Hawthorn 3122 Victoria Email gbila@gbila.com.au
 ABN 91 005 493 130 PO Box 2376
 Hawthorn 3122

FOR APPROVAL

Print Date: 27.05.2016
 Amendments

Job Number 06068 Scale As Shown
 Date 04.05.2016
 Drawn SB
 Checked SW
 Title

Marriott Waters Estate
 Stage 31 - Streetscape

Landscape Construction Documentation
 Landscape Construction Softscape Detail

Drawing Number

CITY OF CASEY
PARKS & RESERVES
APPROVED
 DATE: 29-06-2016

L2.1