

PLAN OF SUBDIVISION

EDITION

PS 814787R

<p>LOCATION OF LAND</p> <p>PARISH: MARIBYRNONG</p> <p>TOWNSHIP: -</p> <p>SECTION: B</p> <p>CROWN ALLOTMENT: 9 & 12 (PARTS)</p> <p>CROWN PORTION: -</p> <p>TITLE REFERENCE: VOL FOL</p> <p>LAST PLAN REFERENCE: LOT A ON PS814747E</p> <p>POSTAL ADDRESS: 167-233 BEATTYS ROAD (at time of subdivision) FRASER RISE 3336</p> <p>MGA 94 CO-ORDINATES: E 299 120 ZONE: 55 (approx. centre of land in plan) N 5 824 860</p>	
-------------------------------------------------------------------------------------------------------------------------------------------------------------------------------------------------------------------------------------------------------------------------------------------------------------------------------------------------------------------------------------------------------------------------------------	--

VESTING OF ROADS AND/OR RESERVES

NOTATIONS

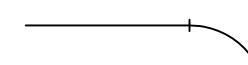
IDENTIFIER	COUNCIL/BODY/PERSON	STAGING
ROAD R1	MELTON CITY COUNCIL	This is /is not a staged subdivision Planning Permit No. PA2017/5637/1
		DEPTH LIMITATION 15.24 METRES BELOW THE SURFACE
		LOTS 1 TO 2120 (BOTH INCLUSIVE) AND LOT A HAVE BEEN OMITTED FROM THIS PLAN
		LAND SUBDIVIDED (EXCLUDING LOT B) - 6638m ²
		TANGENT POINTS ARE SHOWN THUS: 

EASEMENT INFORMATION

LEGEND: E - Encumbering Easement, Condition in Crown Grant in the Nature of an Easement or Other Encumbrance A - Appurtenant Easement				
SUBJECT LAND	PURPOSE	WIDTH (METRES)	ORIGIN	LAND BENEFITED/IN FAVOUR OF
E-1	TRANSMISSION OF ELECTRICITY	SEE DIAG	INST. K305859	STATE ELECTRICITY COMMISSION OF VICTORIA
E-2	TRANSMISSION OF ELECTRICITY	SEE DIAG	INST. M569056H	STATE ELECTRICITY COMMISSION OF VICTORIA
E-3	DRAINAGE	SEE DIAG	THIS PLAN	MELTON CITY COUNCIL

<p>ASPIRE - STAGE 21B</p> <p>10 LOTS AND BALANCE LOT B</p>		<p>LICENSED SURVEYOR ADRIAN A. THOMAS</p>	
<p>16 Eastern Road South Melbourne Victoria 3205 PO Box 5075 Australia 03) 9699 1400 www.veris.com.au</p> <p>DEVELOP WITH CONFIDENCE™</p> <p>Formerly Bosco Jonson</p> 		<p>DATE 01/05/18</p> <p>VERSION C</p>	<p>REFERENCE 32113213</p> <p>DRAWING 3211321AC</p>
		<p>ORIGINAL SHEET SIZE A3</p> <p>SHEET 1 OF 8 SHEETS</p>	

PLAN OF SUBDIVISION

PS 814787R

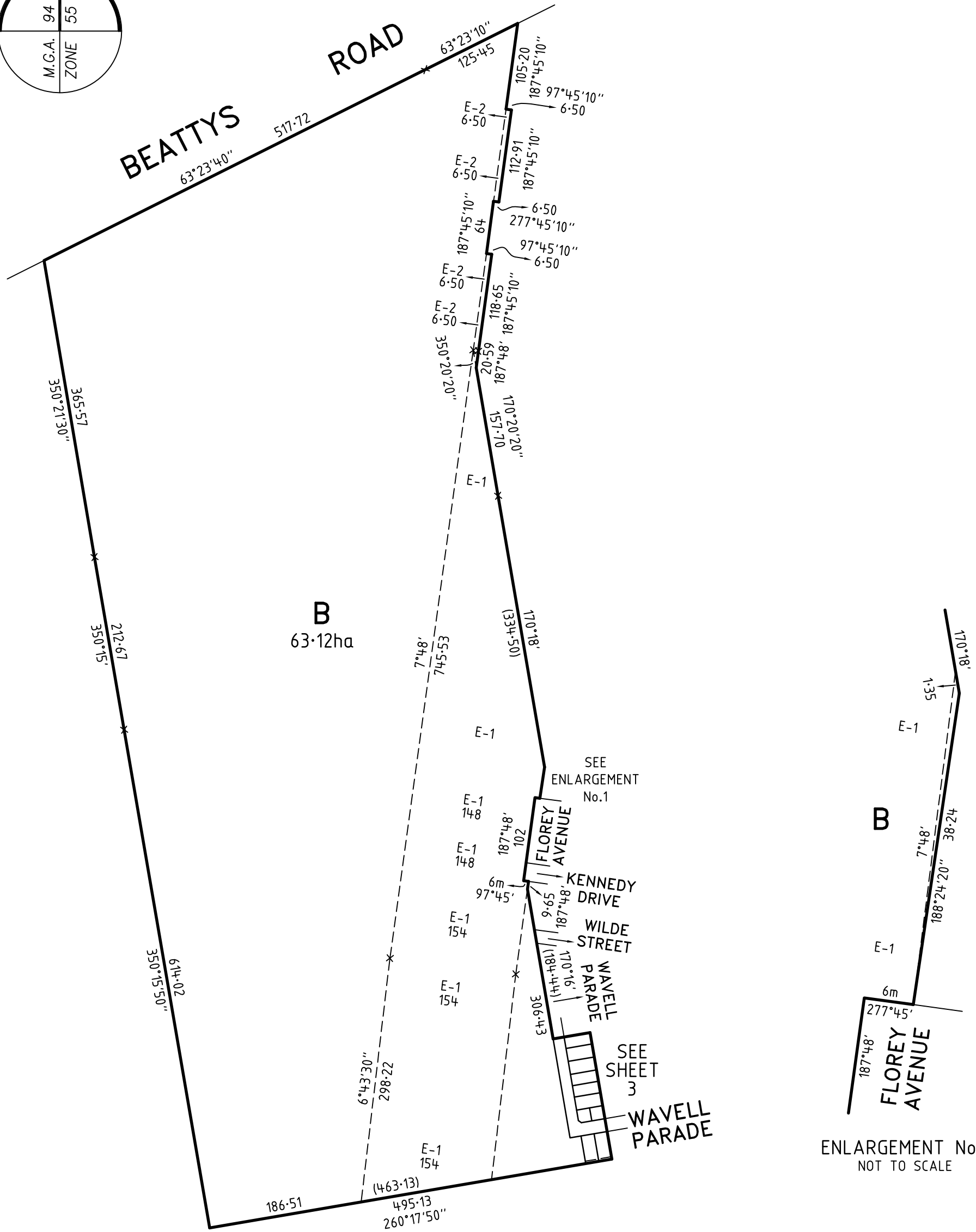
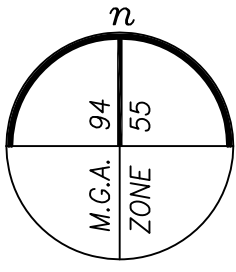

ASPIRE – STAGE 21B

LICENSED SURVEYOR ADRIAN A. THOMAS

SCALE
1:5000

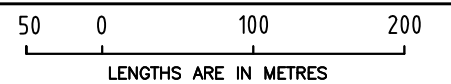

16 Eastern Road | South Melbourne
Victoria 3205 | PO Box 5075
Australia | (03) 9699 1400
www.veris.com.au



DEVELOP WITH CONFIDENCE™
Formerly **Bosco Jonson**

DATE 01/05/18
VERSION C

REFERENCE 32113213
DRAWING 3211321AC

ORIGINAL SHEET SIZE A3

SHEET 2

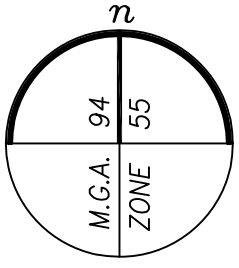

SEE SHEET 2

WAVELL PARADE

170°16'

13.50

80°16' (45.50)

2121

14

14

14

14

14

14

14

14

14

14

14

14

14

14

14

14

14

14

14

14

14

14

14

14

14

14

14

14

14

14

14

14

14

14

14

14

14

14

14

14

14

14

14

14

14

14

14

14

14

14

14

14

14

14

14

14

B
SEE SHEET 2

WAVELL

PARADE

170°16' 121.99

350°16' 103

170°16' 121.99

170°16' (155.96)

2122

16

16

16

16

16

16

16

16

16

16

16

16

16

16

16

16

16

16

16

16

16

16

16

16

16

16

16

16

16

16

16

16

16

16

16

16

16

16

16

16

16

16

16

16

16

16

16

16

16

16

16

16

16

2123

2124

2125

2126

2127

2128

2129

2130

2131

2132

2133

2134

2135

2136

2137

2138

2139

2140

2141

2142

2143

2144

2145

2146

2147

2148

2149

2150

WAVELL PARADE

SEE SHEET 2

260°17'50"

ASPIRE – STAGE 21B

LICENSED SURVEYOR ADRIAN A. THOMAS

SCALE 1:750

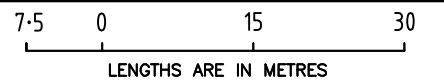

16 Eastern Road | South Melbourne
Victoria 3205 | PO Box 5075
Australia | (03) 9699 1400



DATE 01/05/18
VERSION C

REFERENCE 32113213
DRAWING 3211321AC

ORIGINAL SHEET SIZE A3

SHEET 3

DEVELOP WITH CONFIDENCE™
www.veris.com.au
Formerly Bosco Jonson

CREATION OF RESTRICTION A

The following restriction is to be created upon registration of this plan.

DESCRIPTION OF RESTRICTION:

Table of land burdened and land benefited:

BURDENED LOT No.	BENEFITING LOTS ON THIS PLAN
2121	2122
2122	2121, 2123
2123	2122, 2124
2124	2123, 2125
2125	2124, 2126
2126	2125, 2127, 2128
2129	2130
2130	2129

The registered proprietor or proprietors for the time being of a lot on this Plan of Subdivision, his, her, their or its heirs, executors, administrators and transferees shall not at any time on the said lot or any part or parts thereof:

- (i) Build or cause to be built or allow to be built or allow to remain standing more than one private dwelling-house (which expression shall include a house, apartment, unit or flat) prior to 31 December 2030;
- (ii) Build or cause to be built or allow to be built or allow to remain built a dwelling-house or any other improvements, or carry out, cause to be carried out or allow to be carried out any building or construction works on the lot prior to 31 December 2030 unless:
 - (A) copies of building plans, elevations, roof plan, site plan (incorporating set-back from all boundaries, building envelope, existing contours, proposed finished floor levels and site levels, all proposed driveways and paths, details of fences and outbuildings and landscaping) and schedule of external colours and materials ("plans") have been submitted to the Design Assessment Panel, at the address in the Design Guidelines (as amended from time to time); and
 - (B) the plans comply with the Design Guidelines and Building Envelopes that deal with all siting and other matters that would otherwise be regulated by Part 4 of the Building Regulations 2006 (or any superseding regulation), a copy of which can be obtained from the website at www.aspire.villawoodproperties.com.au; and
 - (C) the Design Assessment Panel or such other entity as may be nominated by the Design Assessment Panel from time to time has given its written approval to the plans prior to the commencement of works; and
 - (D) any building or construction works are carried out in accordance with the approved plans.
- (iii) Build or cause to be built or allow to be built or allow to remain a dwelling-house with a floor area of less than:
 - (A) 160 square metres in the case of a lot having an area of 500 square metres or greater; or
 - (B) 130 square metres in the case of a lot having an area of 400 square metres or greater but less than 500 square metres; or
 - (C) 100 square metres in the case of a lot having an area of 300 square metres or greater but less than 400 square metres; or
 - (D) 75 square metres in the case of a lot having an area of less than 300 square metres.

For the purposes of calculating the floor area of a dwelling-house the area of the garages, terraces, pergolas or verandahs shall be excluded.
- (iv) Build or cause to be built or allow to be built or allow to remain any fencing:
 - (A) Along a front street boundary; or
 - (B) Between the front street boundary and the building line; or
 - (C) Upon a side or rear boundary of a lot except a fence:
 - a. Which is constructed of timber palings with exposed posts capped across the top of the palings; and
 - b. Which does not exceed 1.8 metres in height excluding a screen erected to meet the requirements of Part 4 of the *Building Regulations 2006* in relation to overlooking.

The foregoing restriction shall not apply during any period that the lot is being used as a display home.
- (v) Subdivide or cause to subdivide or allow to be subdivided the lot prior to 31 December 2030.

<p>ASPIRE – STAGE 21B</p> <p>16 Eastern Road South Melbourne Victoria 3205 PO Box 5075 Australia (03) 9699 1400 www.veris.com.au</p> <p>DEVELOP WITH CONFIDENCE™ Formerly Bosco Jonson</p>	LICENSED SURVEYOR ADRIAN A. THOMAS	SCALE	<p>LENGTHS ARE IN METRES</p>
	<p>DATE 01/05/18 REFERENCE 32113213</p> <p>VERSION C DRAWING 3211321AC</p>	ORIGINAL SHEET SIZE A3	

PLAN OF SUBDIVISION

PS 814787R

CREATION OF RESTRICTION B

The following restriction is to be created upon registration of this plan.

DESCRIPTION OF RESTRICTION:

Table of land burdened and land benefited:

BURDENED LOTS SUBJECT TO THE SMALL LOT HOUSING CODE	BENEFITING LOTS ON THIS PLAN
2127	2126, 2128
2128	2126, 2127

The registered proprietor or proprietors for the time being for any burdened lot on this plan in the table as a lot subject to the 'Small Lot Housing Code (Type A)' must not build or permit to be built or remain on the lot any building or structure that has not been constructed in accordance with the 'Small Lot Housing Code (Type A)' unless in accordance with a permit granted to construct a dwelling on the lot. This restriction shall cease to have effect after the issue of Certificate of Occupancy for the whole of the dwelling on the lot.

ASPIRE – STAGE 21B

16 Eastern Road | South Melbourne
Victoria 3205 | PO Box 5075
Australia | (03) 9699 1400
www.veris.com.au

DEVELOP
WITH _____
CONFIDENCE™



Formerly
Bosco Jonson

LICENSED SURVEYOR ADRIAN A. THOMAS

SCALE



DATE 01/05/18

REFERENCE 32113213

VERSION C

DRAWING 3211321AC

ORIGINAL SHEET SIZE A3

SHEET 5

BUILDING ENVELOPE SCHEDULE
See Plan of Subdivision PS814787R

LEGEND

EXAMPLE OF TYPICAL BUILDING ENVELOPE SETBACKS

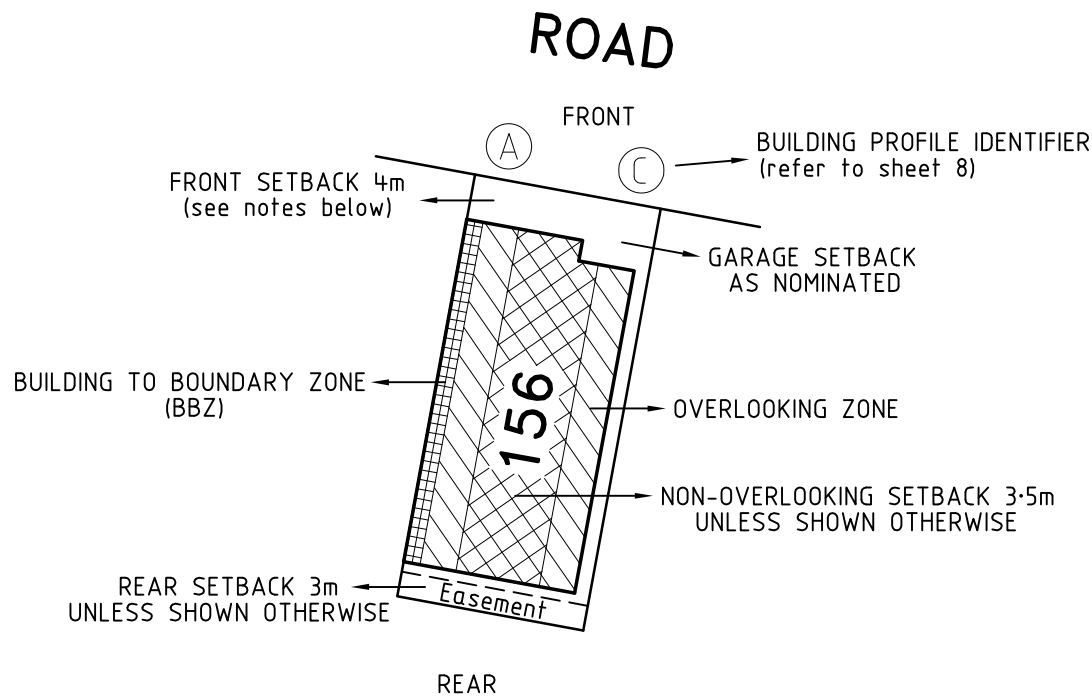

EXAMPLE OF REAR LOADED TERRACE LOT

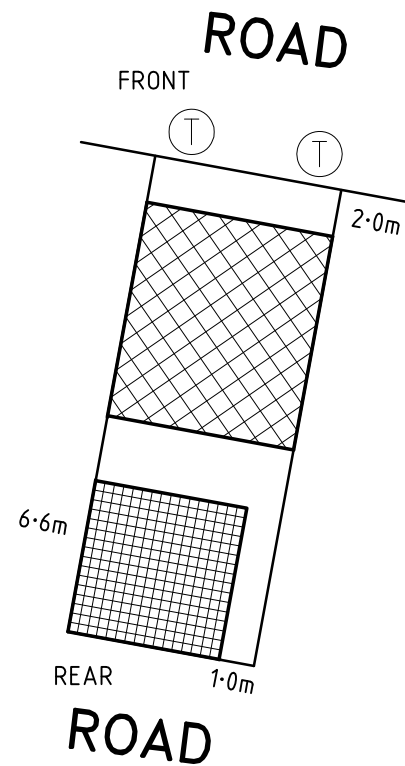

Notations

- The front and side setbacks are measured to the outermost walls of the buildings.
- Garages must be setback a minimum of 5.0m from the front street boundary unless otherwise noted.
- Walls less than 1.0m from the boundary must be within 200mm of the boundary.
- The BBZ shall be applicable to one side boundary only, one side boundary must be kept clear of buildings. Terrace style lots are exempt from this requirement.
- The setback to a side street boundary for a corner lot is 2m unless noted otherwise.
- Where the minimum front setback is 3.0m or more, porches, verandahs and architectural features can encroach into the front setback by up to 1.5m.
- Where the minimum front setback is less than 3.0m, porches, verandahs and architectural features can encroach into the front setback by up to 1.0m.

Refer "Diagrams and Plans" in this document for further definitions

Single Storey Building Envelope hatch types

 Building to Boundary Zone

Double Storey Building Envelope hatch types

 Overlooking Zone - Habitable room windows or raised open spaces are a source of overlooking

 Non Overlooking Zone - Habitable room windows or raised open spaces are not a source of overlooking

The registered proprietor or proprietors of the lot are required to build in accordance with the approved building envelopes shown hereon and in the "Profile Diagrams" in this document.

ASPIRE – STAGE 21B

16 Eastern Road | South Melbourne
Victoria 3205 | PO Box 5075
Australia | (03) 9699 1400
www.veris.com.au



DEVELOP WITH CONFIDENCE™
Formerly **Bosco Jonson**

LICENSED SURVEYOR ADRIAN A. THOMAS

SCALE



DATE 01/05/18

REFERENCE 32113213

VERSION C

DRAWING 3211321AC

ORIGINAL SHEET SIZE A3

SHEET 6

PLAN OF SUBDIVISION

PS 814787R

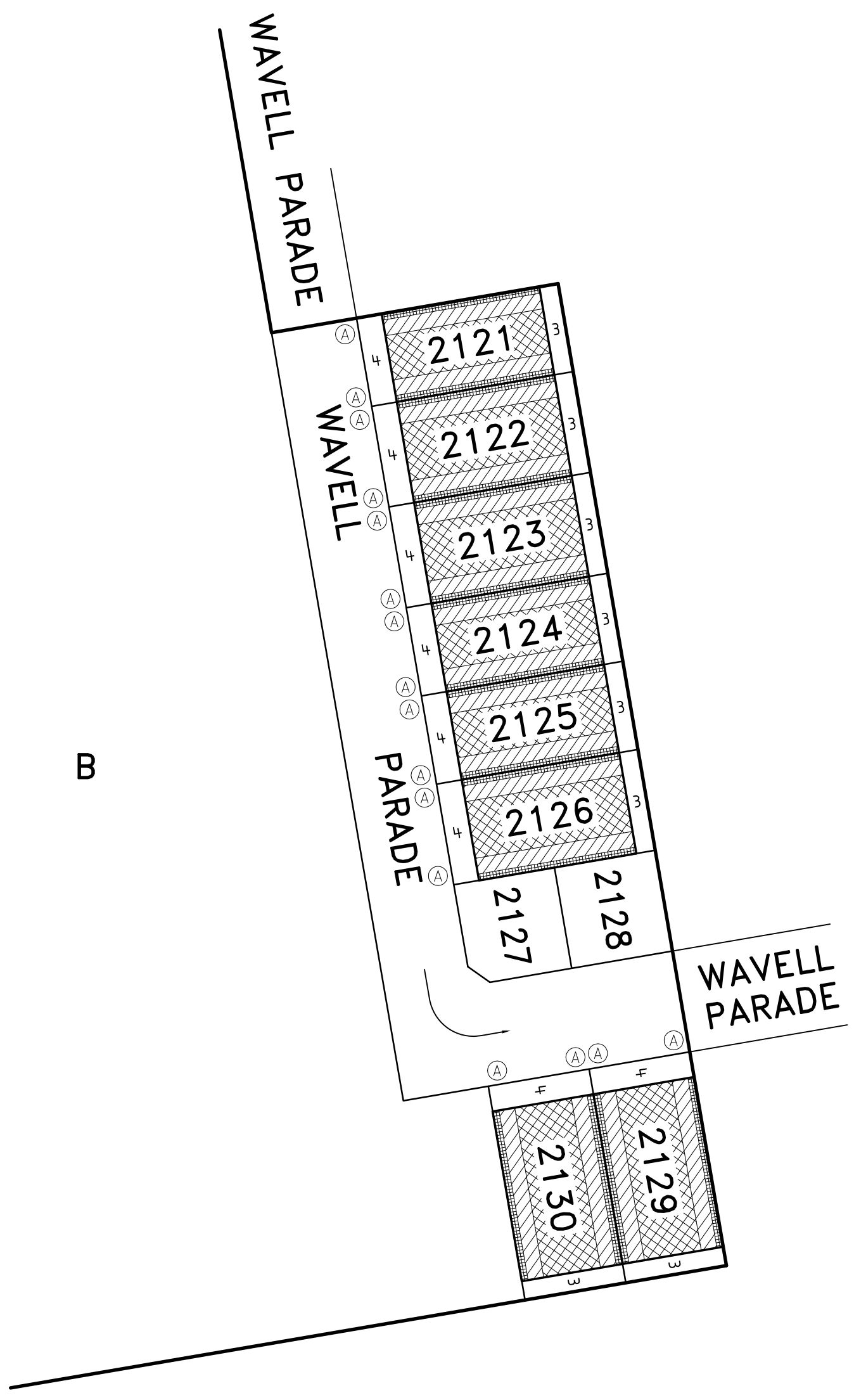
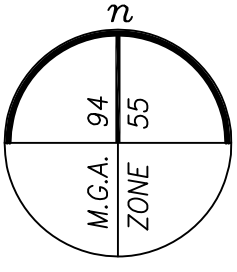

ASPIRE – STAGE 21B 16 Eastern Road South Melbourne Victoria 3205 PO Box 5075 Australia 03) 9699 1400 www.veris.com.au DEVELOP WITH CONFIDENCE™ Formerly Bosco Jonson	LICENSED SURVEYOR ADRIAN A. THOMAS	SCALE 1:750	<p>LENGTHS ARE IN METRES</p>
	DATE 01/05/18 VERSION C	REFERENCE 32113213 DRAWING 3211321AC	ORIGINAL SHEET SIZE A3 SHEET 7

PROFILE DIAGRAM

(A) Profile

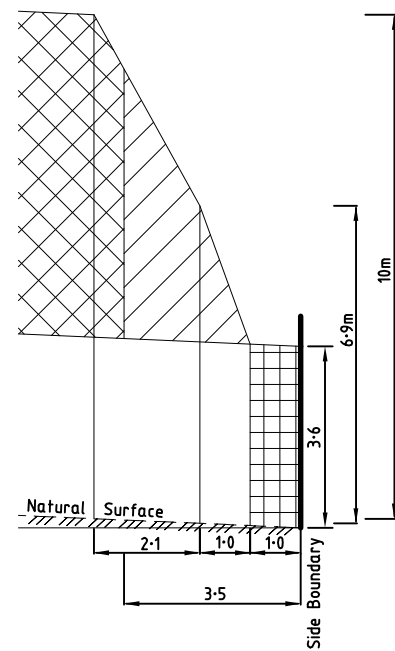

Natural surface rising from side boundary

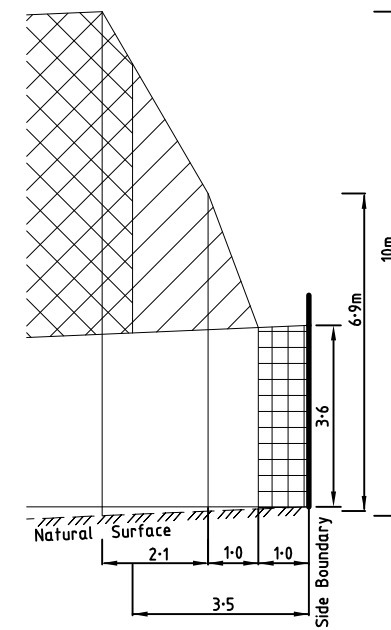

Natural surface falling from side boundary

16 Eastern Road | South Melbourne
 Victoria 3205 | PO Box 5075
 Australia | 03) 9699 1400
 www.veris.com.au
 Formerly
Bosco Jonson



ASPIRE – STAGE 21B

LICENSED SURVEYOR ADRIAN A. THOMAS

DATE 01/05/18

VERSION C

REFERENCE 32113213

DRAWING 3211321AC

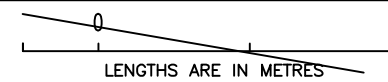

SCALE

ORIGINAL SHEET SIZE A3

SHEET 8