

PLAN OF SUBDIVISION		EDITION 1	PS 819166Y/S19		
LOCATION OF LAND PARISH: WOLLERT TOWNSHIP: - SECTION: - CROWN ALLOTMENT: - CROWN PORTION: 16 (PART) TITLE REFERENCE: C/T VOL FOL ... LAST PLAN REFERENCE: LOT S18 ON PS 819166Y/S16 POSTAL ADDRESS: 430-440 CRAIGIEBURN ROAD, (at time of subdivision) WOLLERT, VIC. 3750 MGA94 CO-ORDINATES: E: 322 240 ZONE: 55 (of approx centre of land in plan) N: 5 837 320		Council Name: Whittlesea City Council Council Reference Number: PLN-37790 Planning Permit Reference: 716630 SPEAR Reference Number: S182665H Certification This plan is certified under section 11 (7) of the Subdivision Act 1988 Date of original certification under section 6 of the Subdivision Act 1988: 06/12/2022 Public Open Space A requirement for public open space under section 18 or 18A of the Subdivision Act 1988 has been made and the requirement has not been satisfied at Certification Digitally signed by: Angela Cuschieri for Whittlesea City Council on 04/12/2023 Statement of Compliance issued: 27/02/2024 Public Open Space A requirement for public open space under section 18 or 18A of the Subdivision Act 1988 has been made and the requirement has been satisfied at Statement of Compliance			
VESTING OF ROADS AND/OR RESERVES		NOTATIONS			
IDENTIFIER	COUNCIL / BODY / PERSON				
ROAD R-13	WHITTLESEA CITY COUNCIL				
NOTATIONS		This is a SPEAR plan. Land being subdivided is enclosed within thick continuous lines. Lots 1 to 170C and S1 to S19 (all inclusive) have been omitted from this plan. None of the easements and rights mentioned in sub-section (2) of Section 12 of the Subdivision Act 1988 are implied over any of the land in this plan. LOTS ON THIS PLAN MAY BE AFFECTED BY ONE OR MORE OWNERS CORPORATIONS For details of Owners Corporation(s) including; Purpose, Responsibility and Entitlement and Liability see Owners Corporation Search Report, Owners Corporation Rules and Owners Corporation Additional Information.			
DEPTH LIMITATION : DOES NOT APPLY					
SURVEY: This plan is based on survey STAGING: This is a staged subdivision Planning Permit No. 716630 This survey has been connected to permanent marks No(s). 21, 38, 40 & 52 In Proclaimed Survey Area No. -					
EASEMENT INFORMATION					
LEGEND: A - Appurtenant Easement E - Encumbering Easement R - Encumbering Easement (Road)					
Easement Reference	Purpose	Width (Metres)	Origin	Land Benefited / In Favour of	
E-1	DRAINAGE	SEE DIAG	THIS PLAN	WHITTLESEA CITY COUNCIL	
E-1	SEWERAGE	SEE DIAG	THIS PLAN	YARRA VALLEY WATER CORPORATION	
E-2	SEWERAGE	SEE DIAG	THIS PLAN	YARRA VALLEY WATER CORPORATION	
RATHDOWNNE ESTATE - STAGE 17 (36 LOTS)			AREA OF STAGE - 2.296ha		
 414 La Trobe Street PO Box 16084 Melbourne Vic 8007 T 61 3 9993 7888 spiire.com.au		SURVEYORS FILE REF: 309253SV00		ORIGINAL SHEET SIZE: A3	SHEET 1 OF 5
		Digitally signed by: Mark Oswald Stansfield, Licensed Surveyor, Surveyor's Plan Version (4), 01/12/2023, SPEAR Ref: S182665H		Land Use Victoria Plan Registered 09:30 AM 04/03/2024 Assistant Registrar of Titles	

MGA 94
ZONE 55

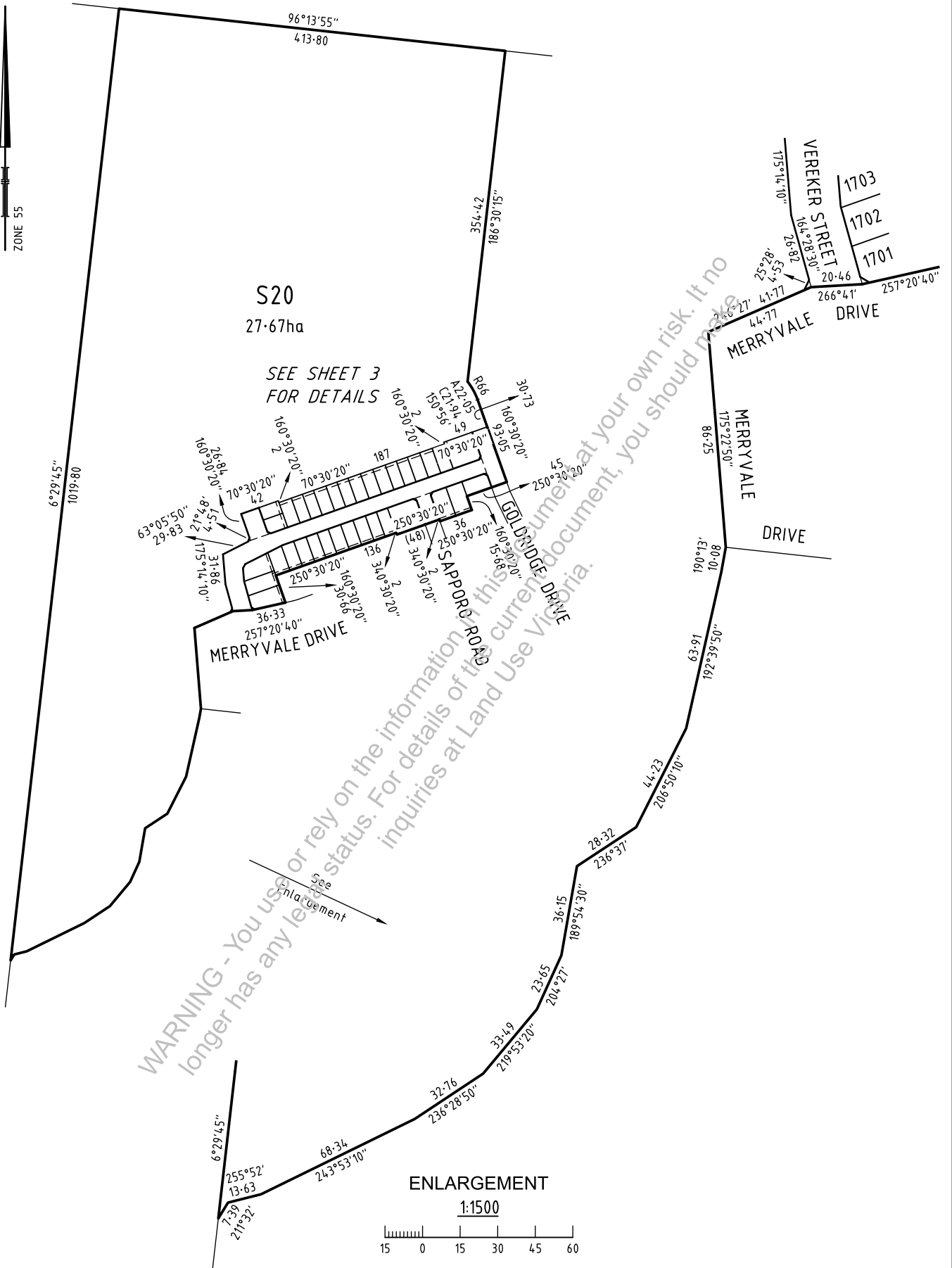

ENLARGEMENT

1:1500

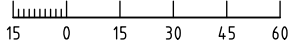

SURVEYOR'S FILE REF: 309253SV00

SCALE 1: 4000

ORIGINAL SHEET SIZE: A3

SHEET 2



414 La Trobe Street
PO Box 16084
Melbourne Vic 8007
T 61 3 9993 7888
spiire.com.au

Digitally signed by: Mark Oswald Stansfield, Licensed Surveyor,
Surveyor's Plan Version (4),
01/12/2023, SPEAR Ref: S182665H

Digitally signed by:
Whittlesea City Council,
04/12/2023,
SPEAR Ref: S182665H

PS 819166Y/S19

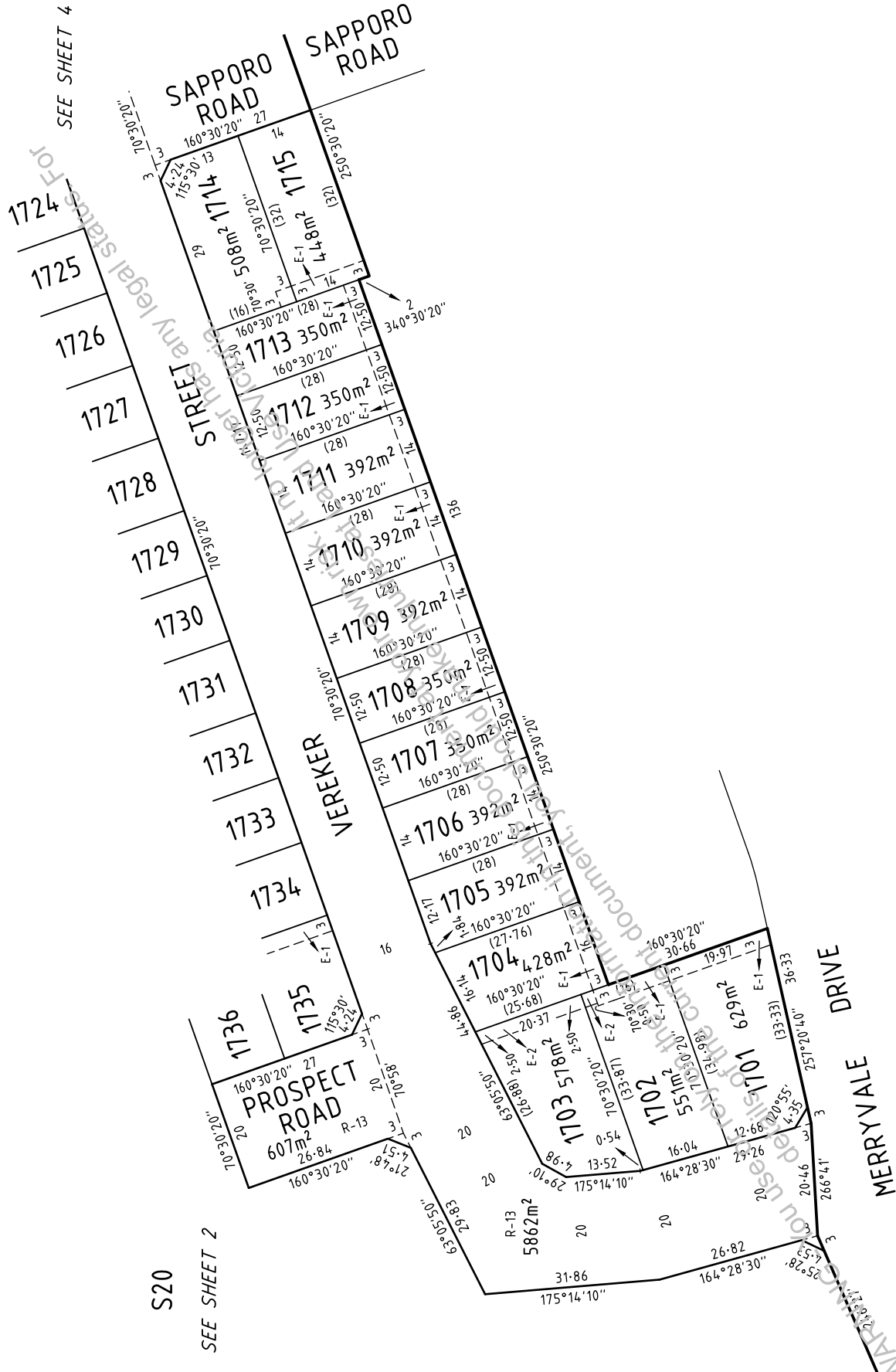

SEE SHEET 4

SEE SHEET 2

S20

SEE SHEET 2

SURVEYOR'S FILE REF: 309253SV00	414 La Trobe Street PO Box 16084 Melbourne VIC 8007 T 61 3 9983 7888 spire.com.au		SCALE 1: 750	LENGTHS ARE IN METRES 	ORIGINAL SHEET SIZE: A3	SHEET 3
			Digitally signed by: Mark Oswald Stansfield, Licensed Surveyor Surveyor's Plan Version (4) 01/12/2023, SPEAR Ref: S182665H			Digitally signed by: Whittlesea City Council, 04/12/2023, SPEAR Ref: S182665H

Amended by: Mark Oswald Stansfield, Licensed Surveyor 01/03/2024.

PS 819166Y/S19

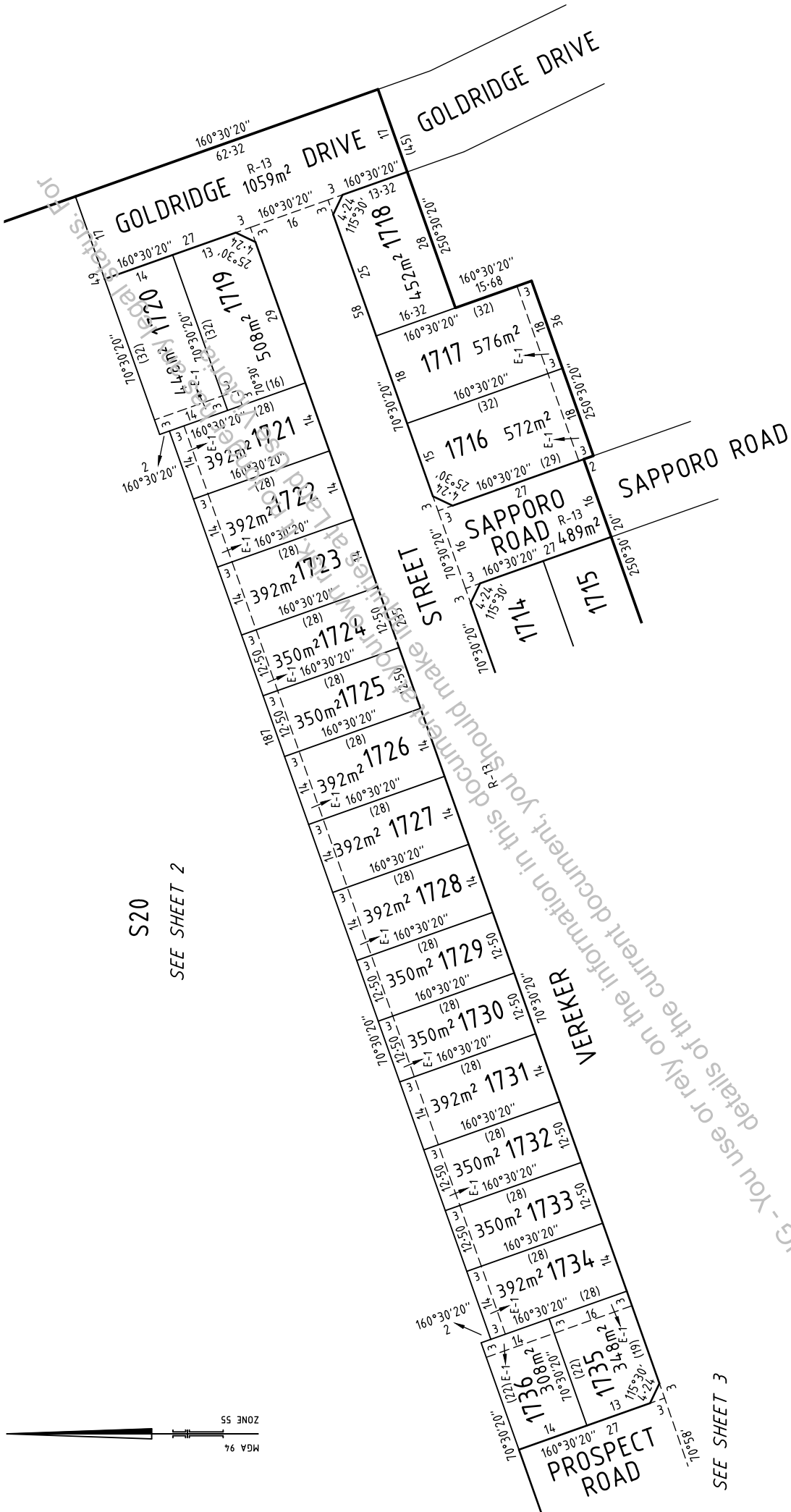

S20
SEE SHEET 2

SEE SHEET 3



SURVEYOR'S FILE REF: 309253SV00	ORIGINAL SHEET SIZE: A3	SCALE 1: 750 LENGTHS ARE IN METRES 7.5 0 7.5 15 22.5 30	SHEET 4
<p>414 La Trobe Street PO Box 16084 Melbourne VIC 8007 T 61 3 9983 7888 spire.com.au</p> <p>spire</p>	<p>Digitally signed by: Whittlesea City Council, 04/12/2023, SPEAR Ref: S182665H</p>	<p>Digitally signed by: Mark Oswald Stansfield, Licensed Surveyor Surveyor's Plan Version (4), 01/12/2023, SPEAR Ref: S182665H</p>	<p>Amended by: Mark Oswald Stansfield, Licensed Surveyor 01/03/2024.</p>

WARNING - You use or rely on the information in this document, you should make inquiries to ensure the information is current and correct.

CREATION OF RESTRICTION No. 1

The following restriction is to be created upon registration of this plan.

Land to Benefit: Lots 1701 to 1736 (both inclusive)

Land to be Burdened: Lots 1701 to 1736 (both inclusive)

Description of Restriction:

The registered proprietor or proprietors for the time being of a lot on this plan of subdivision his/her heirs, executors, administrators and transferees shall not at any time on the said lot or any part or parts thereof;

- (i) Build or cause to be built or allow to be built or allow to remain more than one private dwelling (which expression shall include a house, apartment, unit or flat);
- (ii) Build or cause to be built or allow to be built or allow to remain a dwelling or any other improvements, or carry out cause to be carried out or allow to be carried out any building or construction works on the lot prior to 10 years from the date of registration of this plan unless:
 - (A) Copies of building plans, elevations, roof plan, site plan (incorporating setback from all boundaries, building envelope, existing contour, proposed finished floor levels and site levels, all proposed driveways and paths, details of fences and outbuildings and landscaping) and schedule of external colours and materials ("plans") have been submitted to the Design Assessment Panel, at the address in the Design Guidelines (as amended from time to time) or such other entity as may be nominated by the Design Assessment Panel from time to time;
 - (B) The plans comply with the Rathdowne Building Design Guidelines, a copy of which can be obtained from the Design Assessment Panel, at the address in the Design Guidelines (as amended from time to time);
 - (C) The Design Assessment Panel or such other entity as may be nominated by the Design Assessment Panel from time to time has given its written approval to the plans as being in accordance with the "Rathdowne Building Design Guidelines" prior to the commencement of works;
- (iii) Build or cause to be built or allow to remain any fencing:
 - (A) Along a front street boundary; and
 - (B) Between the front street boundary and the building line; and
 - (C) Upon a side or rear boundary of a lot except a fence:
 - a. Which is constructed of timber palings with exposed posts capped across the top of the palings; and
 - b. Which does not exceed 1.8 metres in height excluding a screen erected to meet the requirements of Part 5 of the Building Regulations 2018 in relation to overlooking;
- (iv) Construct a dwelling on a lot presenting sideage adjoining any form of open space unless:
 - (A) The development consists of a double storey dwelling;
 - (B) The development includes passive surveillance features such as large windows and balconies at the first storey level overlooking the adjoining open space; and
 - (C) Any fencing of the front yard adjoining the open space is feature style, with a minimum 25% transparency and has a maximum height of 1.50 metres.
- (v) Construct a dwelling or commercial building on any lot unless the building incorporates dual plumbing for the use of recycled water in toilet flushing and garden watering.
- (vi) Build or erect any dwelling or structure other than a dwelling or structure which is built in accordance with Memorandum of Common Provisions registered in dealing number AA9757.

CREATION OF RESTRICTION No. 2

The following restriction is to be created upon registration of this plan for lots greater than 300m².

Land to Benefit: Lots 1701 to 1736 (both inclusive)

Land to be Burdened: Lots 1701 to 1736 (both inclusive)

Description of Restriction:

The registered proprietor or proprietors for the time being of any burdened lot on this Plan shall not:

- (i) Construct the side wall of the first level of any dwelling on a corner lot less than 900 millimetres from the ground level wall that faces a side street.
- (ii) Construct any garage on a lot between 2.20 metres and 5 metres from the title boundary alignment at the front of the lot.
- (iii) Construct any garage other than a single garage where access is proposed from the lot frontage on a lot with a width of 10 metres or less at the lot frontage.

SURVEYOR'S FILE REF: 309253SV00		ORIGINAL SHEET SIZE: A3	SHEET 5
 414 La Trobe Street PO Box 16084 Melbourne Vic 8007 T 61 3 9993 7888 spiire.com.au	Digitally signed by: Mark Oswald Stansfield, Licensed Surveyor, Surveyor's Plan Version (4), 01/12/2023, SPEAR Ref: S182665H	Digitally signed by: Whittlesea City Council, 04/12/2023, SPEAR Ref: S182665H	

OWNERS CORPORATION SCHEDULE

PS819166Y/S19

Owners Corporation No. 1

Plan No. PS819166Y

Land affected by Owners Corporation: All of the Lots in the table below and Common Property No 1. All existing Lots in Owners Corporation No 1 not affected by this plan.

Common Property No.: 1

Limitations of Owners Corporation:

Unlimited

Notations

Totals		
	Entitlement	Liability
This schedule	10360	361
Balance of existing OC	11591	3976
Overall Total	21951	4337

Lot Entitlement and Lot Liability

Lot	Entitlement	Liability	Lot	Entitlement	Liability	Lot	Entitlement	Liability	Lot	Entitlement	Liability
1701	10	10									
1702	10	10									
1703	10	10									
1704	10	10									
1705	10	10									
1706	10	10									
1707	10	10									
1708	10	10									
1709	10	10									
1710	10	10									
1711	10	10									
1712	10	10									
1713	10	10									
1714	10	10									
1715	10	10									
1716	10	10									
1717	10	10									
1718	10	10									
1719	10	10									
1720	10	10									
1721	10	10									
1722	10	10									
1723	10	10									
1724	10	10									
1725	10	10									
1726	10	10									
1727	10	10									
1728	10	10									
1729	10	10									
1730	10	10									
1731	10	10									
1732	10	10									
1733	10	10									
1734	10	10									
1735	10	10									
1736	10	10									
S20	10000	1									

WARNING - You use or rely on the information in this document at your own risk. It no longer has any legal status. For details of the current document, you should make inquiries at Land Use Victoria.



414 La Trobe Street
PO Box 16084
Melbourne VIC 8007
T 61 3 9993 7888
spiire.com.au

SURVEYORS FILE REFERENCE: 309253SV00

SHEET 1

ORIGINAL SHEET
SIZE: A3

Digitally signed by: Mark Oswald Stansfield, Licensed Surveyor,
Surveyor's Plan Version (4),
01/12/2023, SPEAR Ref: S182665H

Digitally signed by:
Whittlesea City Council,
04/12/2023,
SPEAR Ref: S182665H