

<b>PLAN OF SUBDIVISION</b>			EDITION 1	<b>PS 819166Y/S15</b>
<b>LOCATION OF LAND</b> PARISH: WOLLERT TOWNSHIP: - SECTION: - CROWN ALLOTMENT: - CROWN PORTION: 16 (PART) TITLE REFERENCE: C/T VOL 12308 FOL 676  LAST PLAN REFERENCE: LOT S14 ON PS 819166Y/S5  POSTAL ADDRESS: 430-440 CRAIGIEBURN ROAD, (at time of subdivision) WOLLERT, VIC. 3750 MGA94 CO-ORDINATES: E: 322 250      ZONE: 55 (of approx centre of land in plan)      N: 5837 180				
<b>VESTING OF ROADS AND/OR RESERVES</b>			<b>NOTATIONS</b>	
IDENTIFIER	COUNCIL / BODY / PERSON		This is a SPEAR plan.  Land being subdivided is enclosed within thick continuous lines.  Lots 1 to 1500, A and B and S1 to S16 (all inclusive) have been omitted from this plan.  None of the easements and rights mentioned in sub-section (2) of Section 12 of the Subdivision Act 1988 are implied over any of the land in this plan.  <b>LOTS ON THIS PLAN MAY BE AFFECTED BY ONE OR MORE OWNERS CORPORATIONS</b> For details of Owners Corporation(s) including; Purpose, Responsibility and Entitlement and Liability see Owners Corporation Search Report, Owners Corporation Rules and Owners Corporation Additional Information.	
ROAD R-11	WHITTLESEA CITY COUNCIL			
<b>NOTATIONS</b>				
DEPTH LIMITATION : DOES NOT APPLY				
<b>SURVEY:</b> This plan is based on survey  <b>STAGING:</b> This is a staged subdivision Planning Permit No. 716630  This survey has been connected to permanent marks No(s). 21, 38, 40 & 52  In Proclaimed Survey Area No. -				
<b>EASEMENT INFORMATION</b>				
LEGEND: A - Appurtenant Easement    E - Encumbering Easement    R - Encumbering Easement (Road)				
Easement Reference	Purpose	Width (Metres)	Origin	Land Benefited / In Favour of
E-1	DRAINAGE	SEE DIAG	THIS PLAN	WHITTLESEA CITY COUNCIL
E-1	SEWERAGE	SEE DIAG	THIS PLAN	YARRA VALLEY WATER CORPORATION
E-2	SEWERAGE	SEE DIAG	THIS PLAN	YARRA VALLEY WATER CORPORATION
<b>RATHDOWNE ESTATE - STAGE 15 (30 LOTS)</b>			<b>AREA OF STAGE - 7.861ha</b>	
 414 La Trobe Street PO Box 16084 Melbourne Vic 8007 T 61 3 9993 7888 spiire.com.au		SURVEYORS FILE REF: 309181SV00		ORIGINAL SHEET SIZE: A3
		Licensed Surveyor: Mark Oswald Stansfield Version: 1		SHEET 1 OF 5

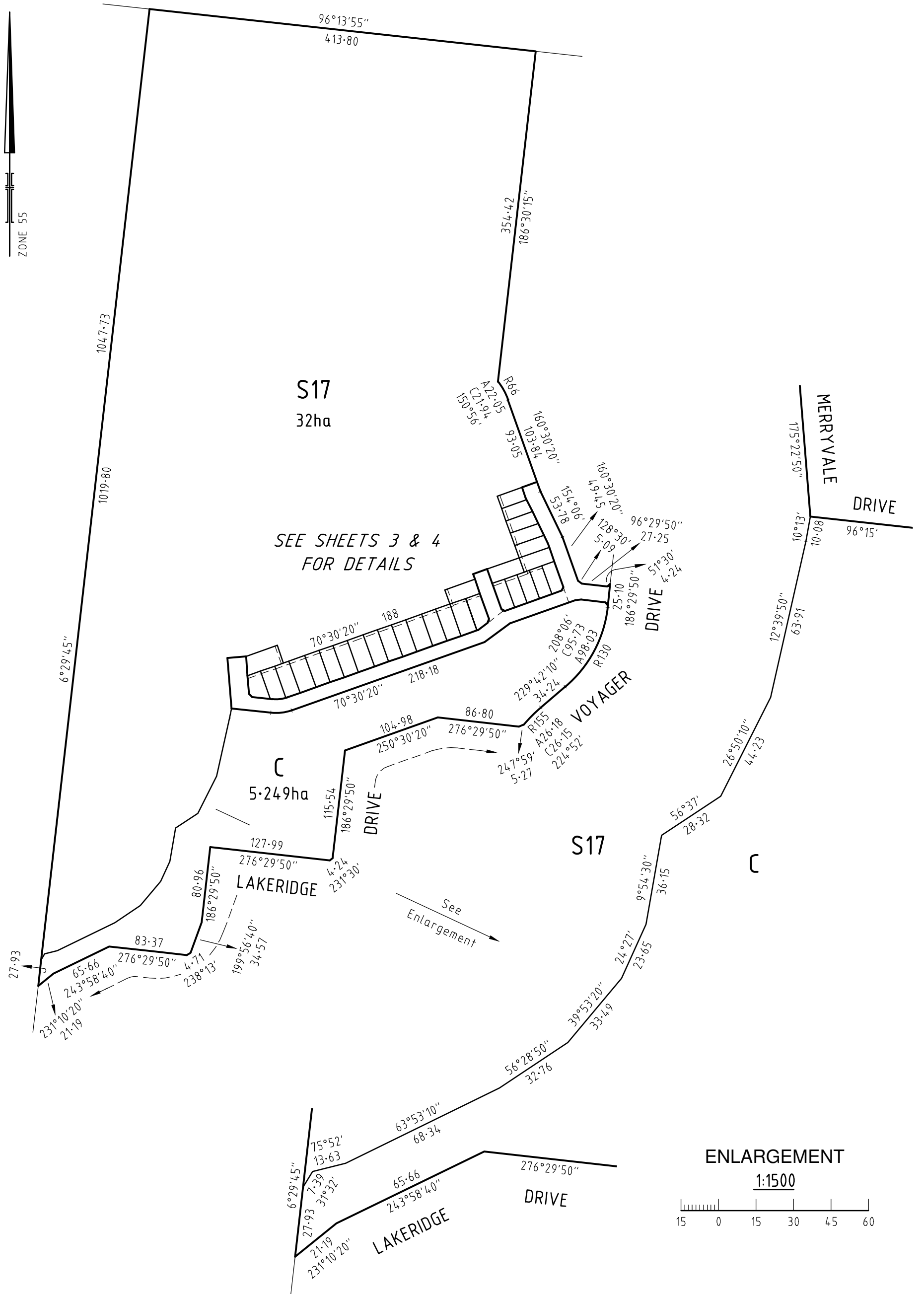

SURVEYOR'S FILE REF: 309181SV00

SCALE  
1: 4000

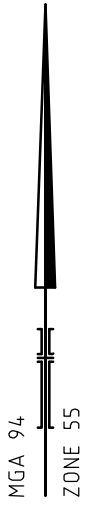
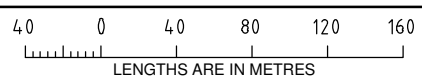

ORIGINAL SHEET  
SIZE: A3

SHEET 2



414 La Trobe Street  
PO Box 16084  
Melbourne Vic 8007  
T 61 3 9993 7888  
spiire.com.au

Licensed Surveyor: Mark Oswald Stansfield  
Version: 1

S17

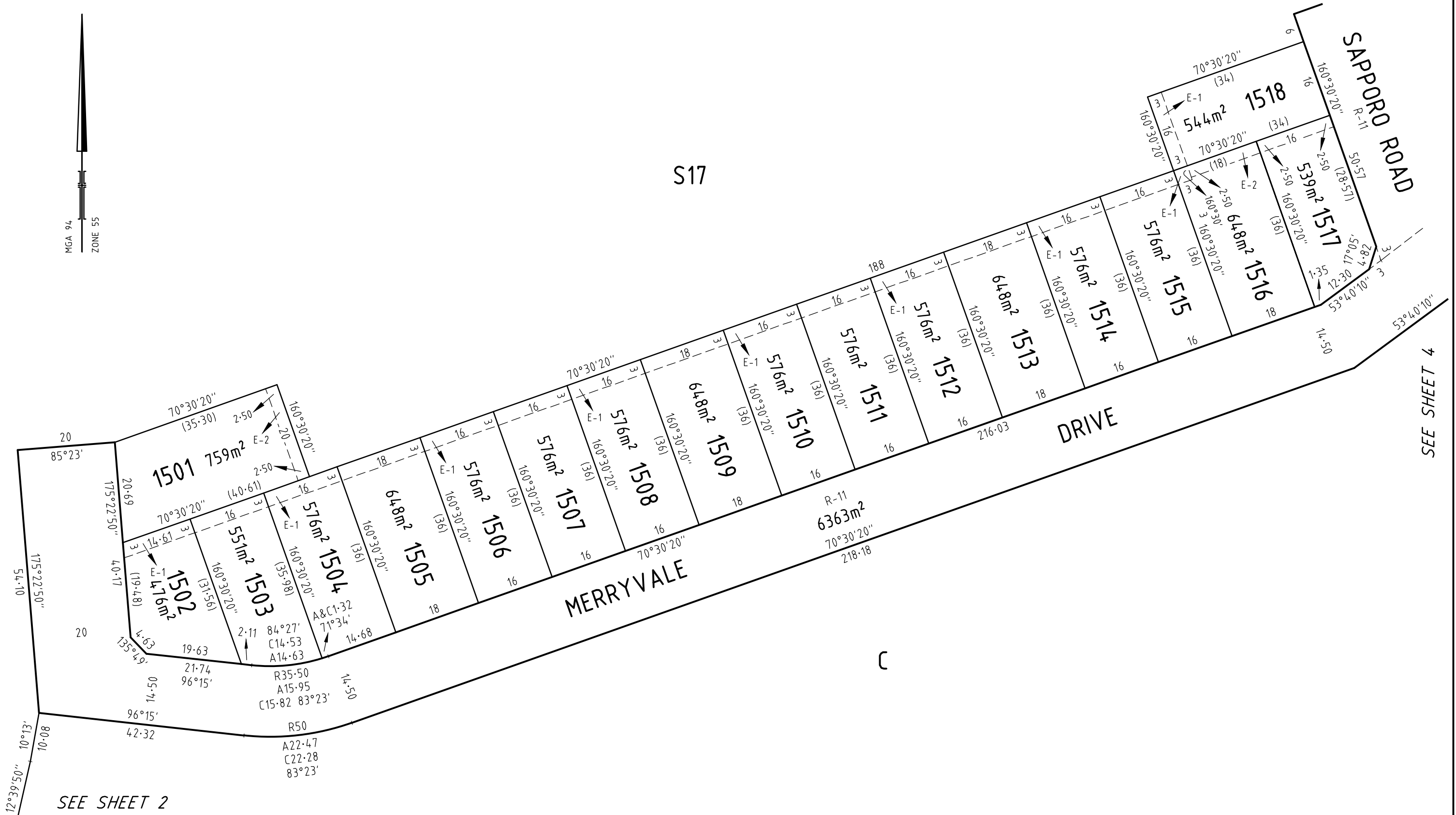
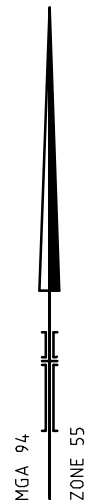

SEE SHEET 4

SEE SHEET 2

SURVEYOR'S FILE REF: 309181SV00

SCALE 1:750

LENGTHS ARE IN METRES

ORIGINAL SHEET SIZE: A3

SHEET 3



414 La Trobe Street  
PO Box 16084  
Melbourne Vic 8007  
T 61 3 9993 7888  
spiire.com.au

Licensed Surveyor: Mark Oswald Stansfield  
Version: 1

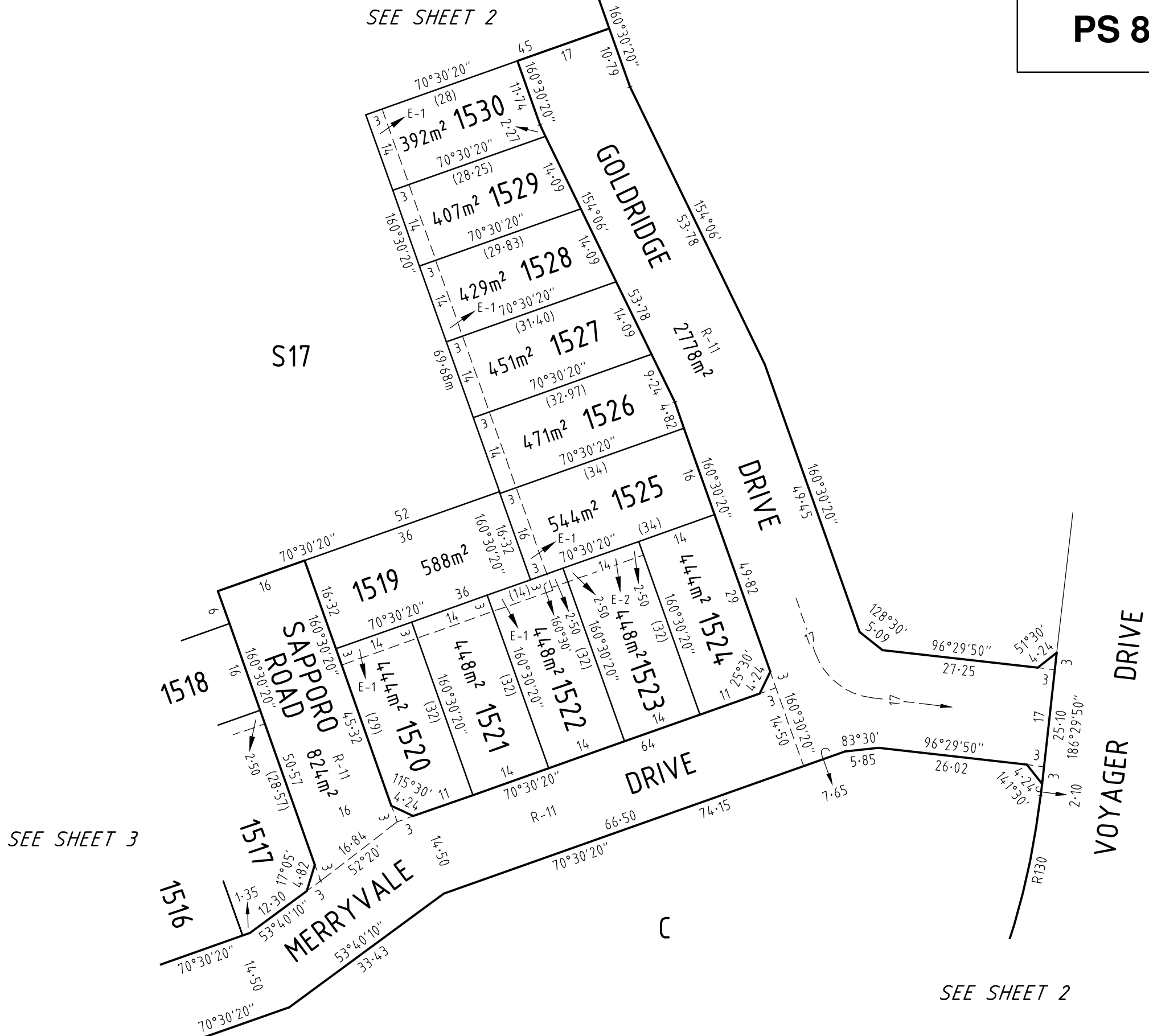
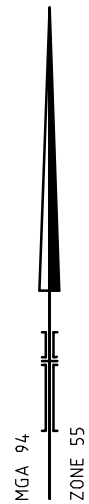

SURVEYOR'S FILE REF: 309181SV00

SCALE 1:750  
 7.5 0 7.5 15 22.5 30  
 LENGTHS ARE IN METRES

ORIGINAL SHEET SIZE: A3

SHEET 4



414 La Trobe Street  
 PO Box 16084  
 Melbourne Vic 8007  
 T 61 3 9993 7888  
 spiire.com.au

Licensed Surveyor: Mark Oswald Stansfield  
 Version: 1

**CREATION OF RESTRICTION No. 1**

The following restriction is to be created upon registration of this plan.

Land to Benefit: Lots 1501 to 1530 (both inclusive)

Land to be Burdened: Lots 1501 to 1530 (both inclusive)

Description of Restriction:

The registered proprietor or proprietors for the time being of a lot on this plan of subdivision his/her heirs, executors, administrators and transferees shall not at any time on the said lot or any part or parts thereof;

- (i) Build or cause to be built or allow to be built or allow to remain more than one private dwelling (which expression shall include a house, apartment, unit or flat);
- (ii) Build or cause to be built or allow to be built or allow to remain a dwelling or any other improvements, or carry out cause to be carried out or allow to be carried out any building or construction works on the lot prior to 10 years from the date of registration of this plan unless:
  - (A) Copies of building plans, elevations, roof plan, site plan (incorporating setback from all boundaries, building envelope, existing contour, proposed finished floor levels and site levels, all proposed driveways and paths, details of fences and outbuildings and landscaping) and schedule of external colours and materials ("plans") have been submitted to the Design Assessment Panel, at the address in the Design Guidelines (as amended from time to time) or such other entity as may be nominated by the Design Assessment Panel from time to time;
  - (B) The plans comply with the Rathdowne Building Design Guidelines, a copy of which can be obtained from the Design Assessment Panel, at the address in the Design Guidelines (as amended from time to time);
  - (C) The Design Assessment Panel or such other entity as may be nominated by the Design Assessment Panel from time to time has given its written approval to the plans as being in accordance with the "Rathdowne Building Design Guidelines" prior to the commencement of works;
- (iii) Build or cause to be built or allow to remain any fencing:
  - (A) Along a front street boundary; and
  - (B) Between the front street boundary and the building line; and
  - (C) Upon a side or rear boundary of a lot except a fence:
    - a. Which is constructed of timber palings with exposed posts capped across the top of the palings; and
    - b. Which does not exceed 1.8 metres in height excluding a screen erected to meet the requirements of Part 4 of the Building Regulations 2006 in relation to overlooking;
- (iv) Construct a dwelling on a lot presenting sideage adjoining any form of open space unless:
  - (A) The development consists of a double storey dwelling;
  - (B) The development includes passive surveillance features such as large windows and balconies at the first storey level overlooking the adjoining open space; and
  - (C) Any fencing of the front yard adjoining the open space is feature style, with a minimum 25% transparency and has a maximum height of 1.50 metres.
- (v) Construct a dwelling or commercial building on any lot unless the building incorporates dual plumbing for the use of recycled water in toilet flushing and garden watering.
- (vi) Build or erect any dwelling or structure other than a dwelling or structure which is built in accordance with Memorandum of Common Provisions registered in dealing number .

**CREATION OF RESTRICTION No. 2**

The following restriction is to be created upon registration of this plan for lots greater than 300m<sup>2</sup>

Land to Benefit: Lots 1501 to 1530 (both inclusive)

Land to be Burdened: Lots 1501 to 1530 (both inclusive)

Description of Restriction:

The registered proprietor or proprietors for the time being of any burdened lot on this Plan shall not:

- (i) Construct the side wall of the first level of any dwelling on a corner lot less than 900 millimetres from the ground level wall that faces a side street.
- (ii) Construct any garage on a lot between 2.20 metres and 5 metres from the title boundary alignment at the front of the lot.
- (iii) Construct any garage other than a single garage where access is proposed from the lot frontage on a lot with a width of 10 metres or less at the lot frontage.

SURVEYOR'S FILE REF: 309181SV00

ORIGINAL SHEET  
SIZE: A3

SHEET 5



414 La Trobe Street  
PO Box 16084  
Melbourne Vic 8007  
T 61 3 9993 7888  
spiire.com.au

Licensed Surveyor: Mark Oswald Stansfield  
Version: 1

# OWNERS CORPORATION SCHEDULE

# PS819166Y/S15

Owners Corporation No. 1 Plan No. PS819166Y/S15

Land affected by Owners Corporation Lots: All of the Lots in the table below and Common Property No 1. All existing Lots in Owners Corporation No 1 not affected by this plan.

Common Property No.: 1

Limitations of Owners Corporation: Unlimited

Notations

Totals		
	Entitlement	Liability
This schedule	10300	301
Previous stages		
Overall Total	10300	301

### Lot Entitlement and Lot Liability

Lot	Entitlement	Liability	Lot	Entitlement	Liability	Lot	Entitlement	Liability	Lot	Entitlement	Liability
1501	10	10									
1502	10	10									
1503	10	10									
1504	10	10									
1505	10	10									
1506	10	10									
1507	10	10									
1508	10	10									
1509	10	10									
1510	10	10									
1511	10	10									
1512	10	10									
1513	10	10									
1514	10	10									
1515	10	10									
1516	10	10									
1517	10	10									
1518	10	10									
1519	10	10									
1520	10	10									
1521	10	10									
1522	10	10									
1523	10	10									
1524	10	10									
1525	10	10									
1526	10	10									
1527	10	10									
1528	10	10									
1529	10	10									
1530	10	10									
S17	10000	1									