

<b>PLAN OF SUBDIVISION</b>			EDITION 1	<b>PS 803931Y/S9</b>
<b>LOCATION OF LAND</b> PARISH: WOLLERT TOWNSHIP: - SECTION: - CROWN ALLOTMENT: - CROWN PORTION: 16 (PART) TITLE REFERENCE: C/T VOL .... FOL ...  LAST PLAN REFERENCE: LOT S10 ON PS 803931Y/S8  POSTAL ADDRESS: 430 CRAIGIEBURN ROAD, (at time of subdivision) WOLLERT, VIC. 3750 MGA94 CO-ORDINATES: E: 322 600 ZONE: 55 (of approx centre of land in plan) N: 5837 380				
<b>VESTING OF ROADS AND/OR RESERVES</b>			<b>NOTATIONS</b>	
IDENTIFIER	COUNCIL / BODY / PERSON		This is a SPEAR Plan.  Land being subdivided is enclosed within thick continuous lines.  Lots 1 to 1300 and S1 to S10 (all inclusive) have been omitted from this plan.  Lot S11 consists of 2 parts.  None of the easements and rights mentioned in sub-section (2) of Section 12 of the Subdivision Act 1988 are implied over any of the land in this plan.  <b>LOTS ON THIS PLAN MAY BE AFFECTED BY ONE OR MORE OWNERS CORPORATIONS</b> For details of Owners Corporation(s) including; Purpose, Responsibility and Entitlement and Liability see Owners Corporation Search Report, Owners Corporation Rules and Owners Corporation Additional Information.	
ROAD R-9 RESERVE No.15	WHITTLESEA CITY COUNCIL AUSNET ELECTRICITY SERVICES PTY. LTD.			
<b>NOTATIONS</b>				
DEPTH LIMITATION : DOES NOT APPLY				
<b>SURVEY:</b> This plan is based on survey  <b>STAGING:</b> This is a staged subdivision Planning Permit No. 716630  This survey has been connected to permanent marks No(s). 21, 38, 40 & 52  In Proclaimed Survey Area No. -				
<b>EASEMENT INFORMATION</b>				
LEGEND: A - Appurtenant Easement E - Encumbering Easement R - Encumbering Easement (Road)				
Easement Reference	Purpose	Width (Metres)	Origin	Land Benefited / In Favour of
E-1	DRAINAGE	SEE DIAG	THIS PLAN	WHITTLESEA CITY COUNCIL  YARRA VALLEY WATER CORPORATION
E-1	SEWERAGE	SEE DIAG	THIS PLAN	
<b>RATHDOWNE ESTATE - STAGE 13 (40 LOTS)</b>				<b>AREA OF STAGE - 2.284ha</b>
 414 La Trobe Street PO Box 16084 Melbourne Vic 8007 T 61 3 9993 7888 spiire.com.au		SURVEYORS FILE REF: 308021SV00		ORIGINAL SHEET SIZE: A3
		Licensed Surveyor: Mark Oswald Stansfield Version: 2		SHEET 1 OF 6

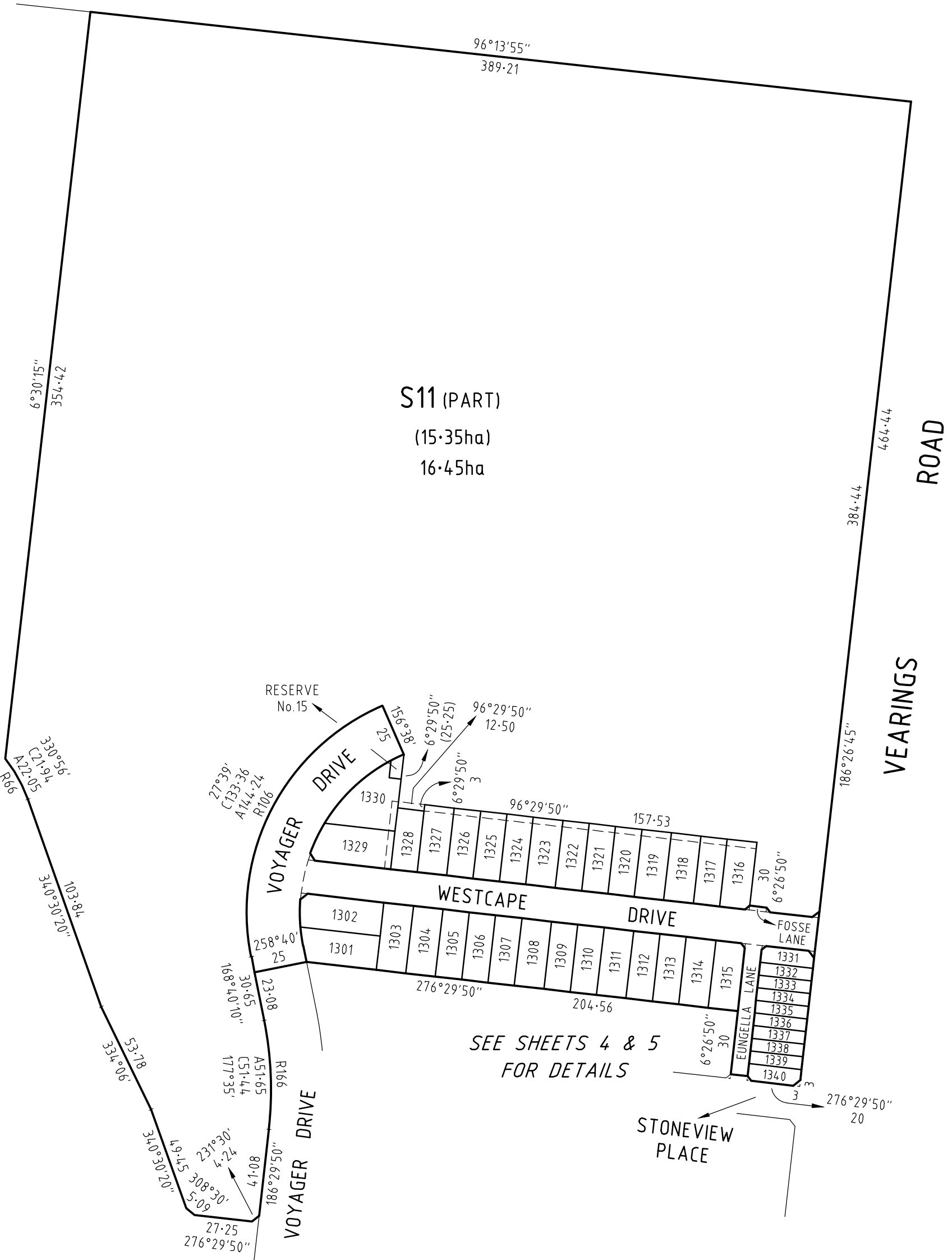
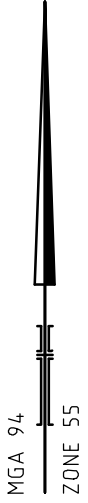

S11 (PART)  
 (15.35ha)  
 16.45ha

SEE CONTINUATION  
 SHEET 3

SURVEYOR'S FILE REF: 308021SV00

SCALE  
 1: 2000

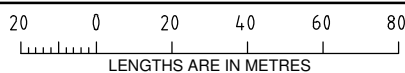

ORIGINAL SHEET  
 SIZE: A3

SHEET 2



414 La Trobe Street  
 PO Box 16084  
 Melbourne Vic 8007  
 T 61 3 9993 7888  
 spiire.com.au

Licensed Surveyor: Mark Oswald Stansfield  
 Version: 2

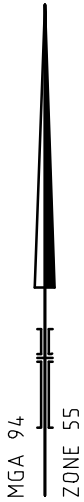

SEE SHEET 2

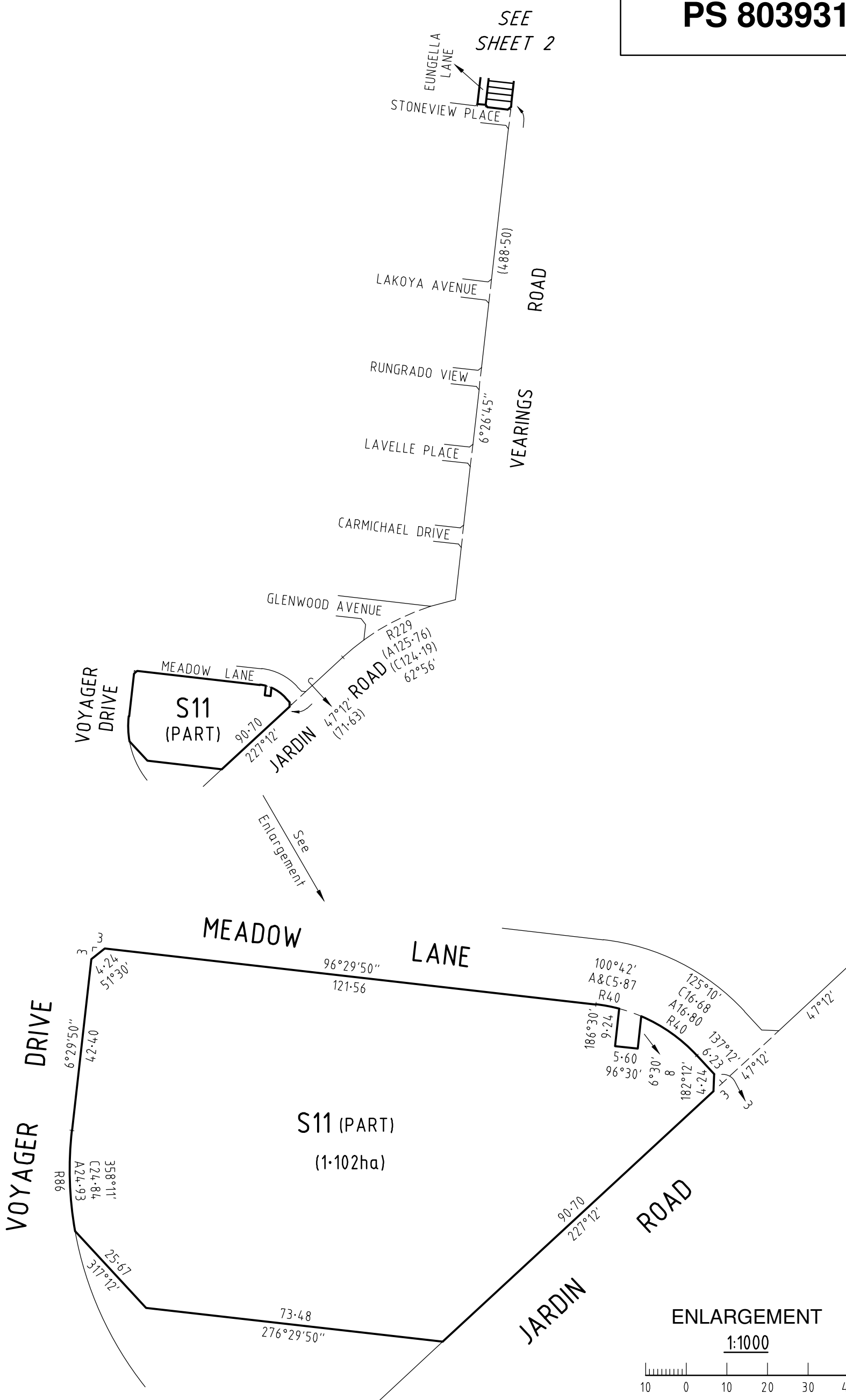

See Enlargement

ENLARGEMENT  
1:1000

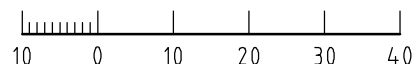

SURVEYOR'S FILE REF: 308021SV00

SCALE 1: 4000

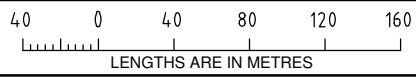

ORIGINAL SHEET SIZE: A3

SHEET 3



414 La Trobe Street  
PO Box 16084  
Melbourne Vic 8007  
T 61 3 9993 7888  
spiire.com.au

Licensed Surveyor: Mark Oswald Stansfield  
Version: 2

SEE SHEET 2

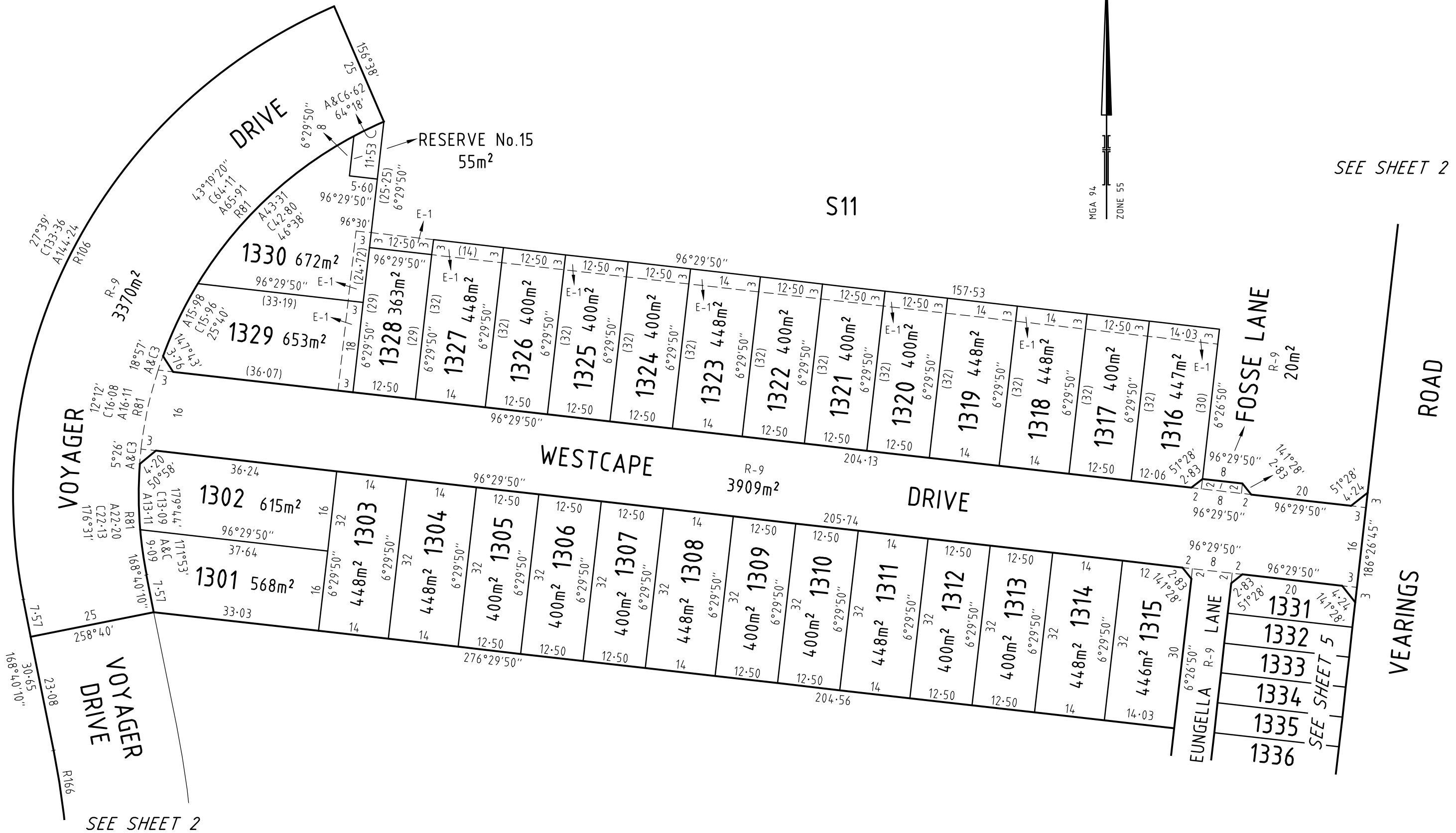
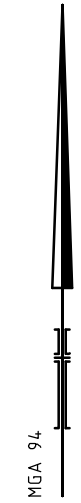

SURVEYOR'S FILE REF: 308021SV00

SCALE 1:750  
 7.5 0 7.5 15 22.5 30  
 LENGTHS ARE IN METRES

ORIGINAL SHEET SIZE: A3

SHEET 4



414 La Trobe Street  
 PO Box 16084  
 Melbourne Vic 8007  
 T 61 3 9993 7888  
 spiire.com.au

Licensed Surveyor: Mark Oswald Stansfield  
 Version: 2

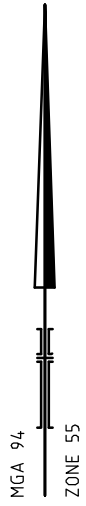

SEE SHEET 4

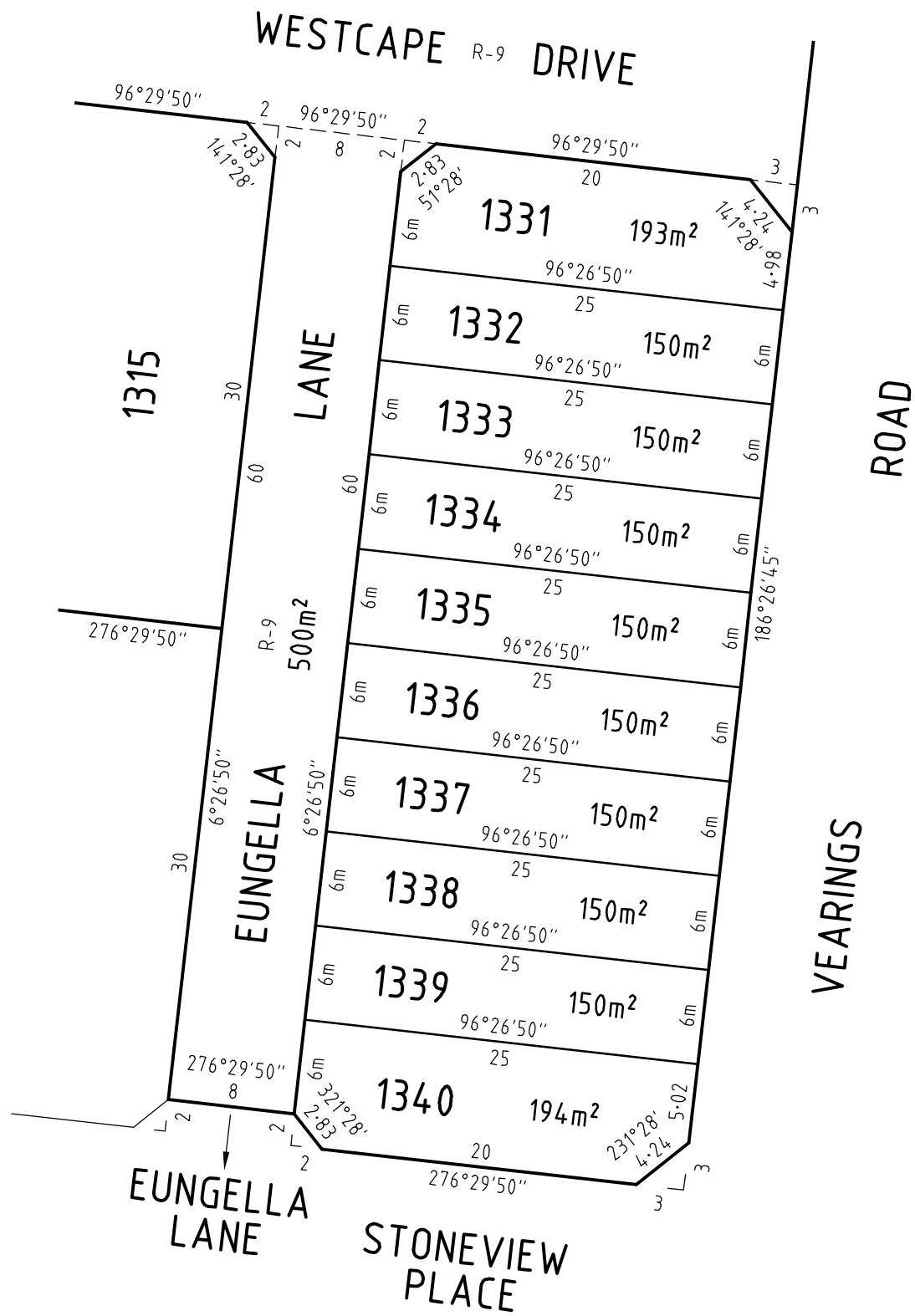

SURVEYOR'S FILE REF: 308021SV00

SCALE  
1: 400

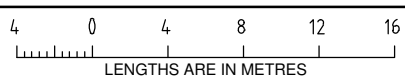

ORIGINAL SHEET  
SIZE: A3

SHEET 5



414 La Trobe Street  
PO Box 16084  
Melbourne Vic 8007  
T 61 3 9993 7888  
spiire.com.au

Licensed Surveyor: Mark Oswald Stansfield  
Version: 2

## CREATION OF RESTRICTION No. 1

**PS 803931Y/S9**

The following restriction is to be created upon registration of this plan.

Land to Benefit: Lots 1301 to 1340 (both inclusive)  
Land to be Burdened: Lots 1301 to 1340 (both inclusive)

Description of Restriction:

The registered proprietor or proprietors for the time being of a lot on this plan of subdivision his/her heirs, executors, administrators and transferees shall not at any time on the said lot or any part or parts thereof;

- (i) Build or cause to be built or allow to be built or allow to remain more than one private dwelling (which expression shall include a house, apartment, unit or flat);
- (ii) Build or cause to be built or allow to be built or allow to remain a dwelling or any other improvements, or carry out cause to be carried out or allow to be carried out any building or construction works on the lot prior to 10 years from the date of registration of this plan unless:
  - (A) Copies of building plans, elevations, roof plan, site plan (incorporating setback from all boundaries, building envelope, existing contour, proposed finished floor levels and site levels, all proposed driveways and paths, details of fences and outbuildings and landscaping) and schedule of external colours and materials ("plans") have been submitted to the Design Assessment Panel, at the address in the Design Guidelines (as amended from time to time) or such other entity as may be nominated by the Design Assessment Panel from time to time;
  - (B) The plans comply with the Rathdowne Building Design Guidelines, a copy of which can be obtained from the Design Assessment Panel, at the address in the Design Guidelines (as amended from time to time);
  - (C) The Design Assessment Panel or such other entity as may be nominated by the Design Assessment Panel from time to time has given its written approval to the plans as being in accordance with the "Rathdowne Building Design Guidelines" prior to the commencement of works;
- (iii) Build or cause to be built or allow to remain any fencing:
  - (A) Along a front street boundary; and
  - (B) Between the front street boundary and the building line; and
  - (C) Upon a side or rear boundary of a lot except a fence:
    - (a) Which is constructed of timber palings with exposed posts capped across the top of the palings; and
    - (b) Which does not exceed 1.8 metres in height excluding a screen erected to meet the requirements of Part 4 of the Building Regulations 2006 in relation to overlooking
- (iv) Construct a dwelling on a lot presenting sideage adjoining any form of open space unless:
  - (A) The development consists of a double storey dwelling;
  - (B) The development includes passive surveillance features such as large windows and balconies at the first storey level overlooking the adjoining open space; and
  - (C) Any fencing of the front yard adjoining the open space is feature style, with a minimum 25% transparency and has a maximum height of 1.50 metres.
- (v) Construct a dwelling or commercial building on any lot unless the building incorporates dual plumbing for the use of recycled water in toilet flushing and garden watering.
- (vi) Build or erect any dwelling or structure other than a dwelling or structure which is built in accordance with Memorandum of Common Provisions registered in dealing number .

## CREATION OF RESTRICTION No. 2

The following restriction is to be created upon registration of this plan for lots greater than 300m<sup>2</sup>.

Land to Benefit: Lots 1301 to 1340 (both inclusive)  
Land to be Burdened: Lots 1301 to 1330 (both inclusive)

Description of Restriction:

The registered proprietor or proprietors for the time being of any burdened lot on this Plan shall not:

- (vii) Construct the side wall of the first level of any dwelling on a corner lot less than 900 millimetres from the ground level wall that faces a side street.
- (iii) Construct any garage on a lot between 2.20 metres and 5 metres from the title boundary alignment at the front of the lot.
- (iii) Construct any garage other than a single garage where access is proposed from the lot frontage on a lot with a width of 10 metres or less at the lot frontage.

## CREATION OF RESTRICTION No. 3

The following restriction is to be created upon registration of this plan.

Land to Benefit: Lots 1301 to 1340 (both inclusive)  
Land to be Burdened: Lots 1301 to 1330 (both inclusive)

The registered proprietor or proprietors for the time being of a lot on this plan must not construct a dwelling on any lot unless it includes an area on the lot which meets the "garden area" requirements as outlined in Clause 32.08-4 of the Whittlesea Planning Scheme.

## CREATION OF RESTRICTION No. 4

The following restriction is to be created upon registration of this plan for lots less than 300m<sup>2</sup>.

Land to Benefit: Lots 1301 to 1340 (both inclusive)  
Land to be Burdened: Lots 1331 to 1340 (both inclusive)

The registered proprietor or proprietors for the time being of any burdened lot on this plan in this restriction is a lot subject to the 'Small Lot Housing Code, November 2019 (Type A)' must not build or permit to be built or remain on the lot any building or structure that has not been constructed in accordance with the 'Small Lot Housing Code, November 2019 (Type A)' unless in accordance with a permit granted to construct a dwelling on the lot.

This restriction shall cease after the issue of a Certificate of Occupancy for the whole of the dwelling on the lot.

SURVEYOR'S FILE REF: 308021SV00

ORIGINAL SHEET  
SIZE: A3

SHEET 6



414 La Trobe Street  
PO Box 16084  
Melbourne Vic 8007  
T 61 3 9993 7888  
spiire.com.au

Licensed Surveyor: Mark Oswald Stansfield  
Version: 2