



TBM STAR PICKET  
E 300092.045  
N 5840776.580  
RL 235.360

TBM STAR PICKET  
E 300165.820  
N 5840691.375  
RL 224.330

TBM STAR PICKET  
E 299990.680  
N 5840650.230  
RL 231.035

PROVIDE 10.5R TEMPORARY TURNING AREA AS PER EDMC FIGURE 10.16.1 200mm MIN DEPTH COMPACTED CRUSHED ROCK, CONCRETE EDGE STRIP AS SPECIFIED WITH AG DRAIN, INCLUDING SUITABLE VEHICLE EXCLUSION BOLLARDS / FENCING WITH "NO ROAD" & CHEVRON SIGN AS PER H.C.C. STANDARD DRAWING SD407. CONTRACTOR TO ENSURE TURNING HEAD IS FREE DRAINING.

TEMPORARY CATCH DRAINS TO BE CONSTRUCTED WITH ROCK BEACHING BUNDS AT 30m INTERVALS

REMOVE TEMPORARY EDGE STRIP, TURNAROUND AREA, FENCE AND SIGNS AND MATCH TO EXISTING

PROVIDE TEMPORARY CONCRETE EDGE STRIP INCLUDING SUITABLE VEHICLE EXCLUSION BOLLARDS / FENCING WITH "NO ROAD" & CHEVRON SIGN AS PER H.C.C. STANDARD DRAWING SD407.

TEMPORARY OUTFALL DRAIN TO BE FENCED WITH 3 WIRE STAR PICKET FENCE

CONSTRUCT TEMPORARY OUTFALL DRAIN. REFER TO CR700 FOR TYPICAL SECTION

REMOVE TEMPORARY EDGE STRIP, TURNAROUND AREA, FENCE AND SIGNS AND MATCH TO EXISTING

CONNECT TO EXISTING ENDDIPE

**WARNING**  
BEWARE OF UNDERGROUND/OVERHEAD SERVICES  
THE LOCATION OF SERVICES ARE APPROXIMATE ONLY AND THEIR EXACT POSITION SHOULD BE PROVEN ON SITE. NO GUARANTEE IS GIVEN THAT ALL EXISTING SERVICES ARE SHOWN. SPECIAL CONSIDERATION SHOULD BE GIVEN TO CONSTRUCTION PROCEDURES UNDER OVERHEAD ELECTRICITY TRANSMISSION LINES.

2	SWD SIZE LABEL ADDED	M.T-S	24/07/24
1	LOTS, LOT NO, EW, RW, DRAINAGE, OUTFALL DRAIN, STAGE BOUNDARY & NOTES AMENDED	M.T-S	02/05/24
0	ISSUED FOR CONSTRUCTION	M.T-S	25/03/24
E	RETAINING WALL TYPE AMENDED, TBMS ADDED	M.T-S	01/03/24
D	STAGE BOUNDARY AMENDED	M.T-S	15/12/23
C	BATTER, PRAM CROSSING & DRIVEWAY AMENDED, FENCE & NOTE ADDED	M.T-S	14/11/23
B	EW, DRIVEWAY, LEVELS, SERVICES, EASEMENT, RW, & SHARED PATH AMENDED	M.T-S	02/08/23
A	ISSUED TO COUNCIL	M.T-S	24/03/23
Rev	Amendments	Approved	Date

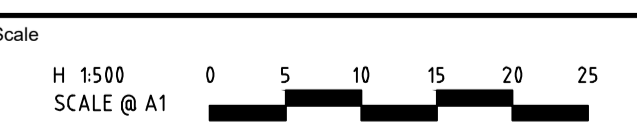

© Spiire Australia Pty Ltd All Rights Reserved  
This document is produced by Spiire Australia Pty Ltd solely for the benefit of and use by the client in accordance with the terms of the retainer. Spiire Australia Pty Ltd does not and shall not assume any responsibility or liability whatsoever to any third party arising out of any use or reliance by third party on the content of this document.



L6 414 LA TROBE STREET PO BOX 16084 MELBOURNE  
VICTORIA 3007 AUSTRALIA T 61 3 9993 7888  
spiire.com.au ABN 55 050 029 635



Designed  
T. NGUYEN  
Authorised  
M. TOOMER-SMITH

Checked  
L. TRAN  
Date  
24/03/23

**SHERWOOD GRANGE  
STAGE 8A  
ROAD AND DRAINAGE  
FACE PLAN**  
HUME CITY COUNCIL  
RACECOURSE ROAD HOLDING PTY LTD

**CONSTRUCTION** 305954CR200 2

file name: 305954CR200\_A01.dwg, layout: name: CR200, sheets: 15, created by: Theah Nguyen, file location: \\spiire.com.au\media\305954\305954\A01.dwg, date: 24/07/2024, 10:40 AM, Sheet: 2 of 15 Sheets