

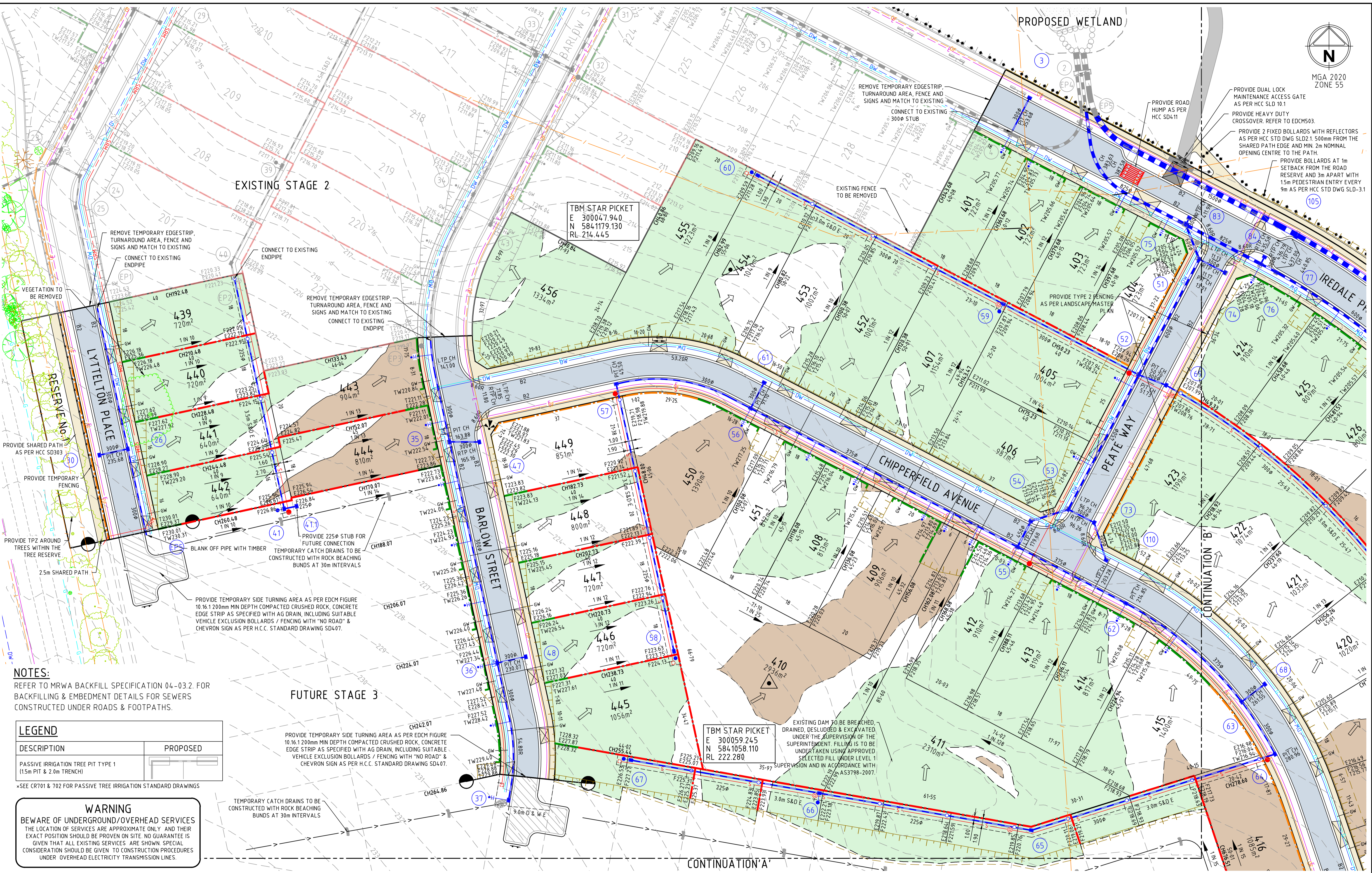

MGA 2020 ZONE 55



EXISTING STAGE 2

FUTURE STAGE 3

PROPOSED WETLAND

TBM STAR PICKET  
E 300047.940  
N 5841179.130  
RL 214.445

TBM STAR PICKET  
E 300059.245  
N 5841058.110  
RL 222.280

- PROVIDE DUAL LOCK MAINTENANCE ACCESS GATE AS PER HCC SLD 10.1
- PROVIDE HEAVY DUTY CROSSOVER. REFER TO EDCM503.
- PROVIDE 2 FIXED BOLLARDS WITH REFLECTORS AS PER HCC STD DWG SLD2.1 500mm FROM THE SHARED PATH EDGE AND MIN. 2m NOMINAL OPENING CENTRE TO THE PATH.
- PROVIDE BOLLARDS AT 1m SETBACK FROM THE ROAD RESERVE AND 3m APART WITH 15m PEDESTRIAN ENTRY EVERY 9m AS PER HCC STD DWG SLD-3.1

**NOTES:**  
REFER TO MRWA BACKFILL SPECIFICATION 04-03.2 FOR BACKFILLING & EMBEDMENT DETAILS FOR SEWERS CONSTRUCTED UNDER ROADS & FOOTPATHS.

| DESCRIPTION   | PROPOSED |
|---|----------|
| PASSIVE IRRIGATION TREE PIT TYPE 1 (1.5m PIT & 2.0m TRENCH) |          |

\*SEE CR701 & 702 FOR PASSIVE TREE IRRIGATION STANDARD DRAWINGS

**WARNING**  
BEWARE OF UNDERGROUND/OVERHEAD SERVICES  
THE LOCATION OF SERVICES ARE APPROXIMATE ONLY AND THEIR EXACT POSITION SHOULD BE PROVEN ON SITE. NO GUARANTEE IS GIVEN THAT ALL EXISTING SERVICES ARE SHOWN. SPECIAL CONSIDERATION SHOULD BE GIVEN TO CONSTRUCTION PROCEDURES UNDER OVERHEAD ELECTRICITY TRANSMISSION LINES.

PROVIDE TEMPORARY SIDE TURNING AREA AS PER EDCM FIGURE 10.16.1 200mm MIN DEPTH COMPACTED CRUSHED ROCK, CONCRETE EDGE STRIP AS SPECIFIED WITH AG DRAIN, INCLUDING SUITABLE VEHICLE EXCLUSION BOLLARDS / FENCING WITH "NO ROAD" & CHEVRON SIGN AS PER H.C.C. STANDARD DRAWING SD4.07.

EXISTING DAM TO BE BREACHED, DRAINED, DESLUDGED & EXCAVATED UNDER THE SUPERVISION OF THE SUPERINTENDENT. FILLING IS TO BE UNDERTAKEN USING APPROVED SELECTED FILL UNDER LEVEL 1 SUPERVISION AND IN ACCORDANCE WITH AS3798-2007.

| Rev | Description  | M.R.     | Date     |
|-----|--|----------|----------|
| 3   | AS CONSTRUCTED                                       | M.R.     | 20/02/23 |
| 2   | BOLLARDS AMENDED                                     | M.R.     | 01/08/22 |
| 1   | RETAINING WALL TYPES AMENDED                         | M.R.     | 12/07/22 |
| 0   | ISSUED FOR CONSTRUCTION                              | M.T-S    | 11/03/22 |
| D   | NOTES ADDED & SHARED PATH AMENDED                    | M.T-S    | 03/02/22 |
| C   | NOTES AMENDED, RAISED PAVEMENT & HOUSE DRAIN SHIFTED | M.T-S    | 02/12/21 |
| B   | NOTES & RAISED PAVEMENT ADDED                        | M.T-S    | 15/11/21 |
| A   | ISSUED TO COUNCIL                                    | M.T-S    | 11/05/21 |
| Rev | Amendments   | Approved | Date     |

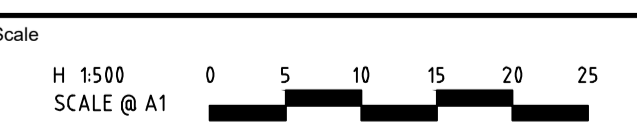

© Spiire Australia Pty Ltd All Rights Reserved  
This document is produced by Spiire Australia Pty Ltd solely for the benefit of and use by the client in accordance with the terms of the retainer. Spiire Australia Pty Ltd does not and shall not assume any responsibility or liability whatsoever to any third party arising out of any use or reliance by third party on the content of this document.



414 LA TROBE STREET PO BOX 16084 MELBOURNE  
VICTORIA 8007 AUSTRALIA T 61 3 9993 7888  
spiire.com.au ABN 55 050 029 635



Designed  
L. TRAN  
Authorised  
M. TOOMER-SMITH

Checked  
J. KOEHLER  
Date  
13/12/21

**SHERWOOD GRANGE**  
**STAGE 4**  
**ROAD AND DRAINAGE**  
**FACE PLAN - SHEET 1 OF 3**  
HUME CITY COUNCIL  
RACECOURSE ROAD HOLDING PTY LTD

**AS CONSTRUCTED** Dwg No **305948CR200** Rev **3**

file name: 305948CR200.dwg; layout name: CR200; created by: Lillian Tran; file location: G:\305948CR200\305948CR200.dwg; plot date: 20/02/2023 08:58 AM; sheet: 2 of 45 sheets

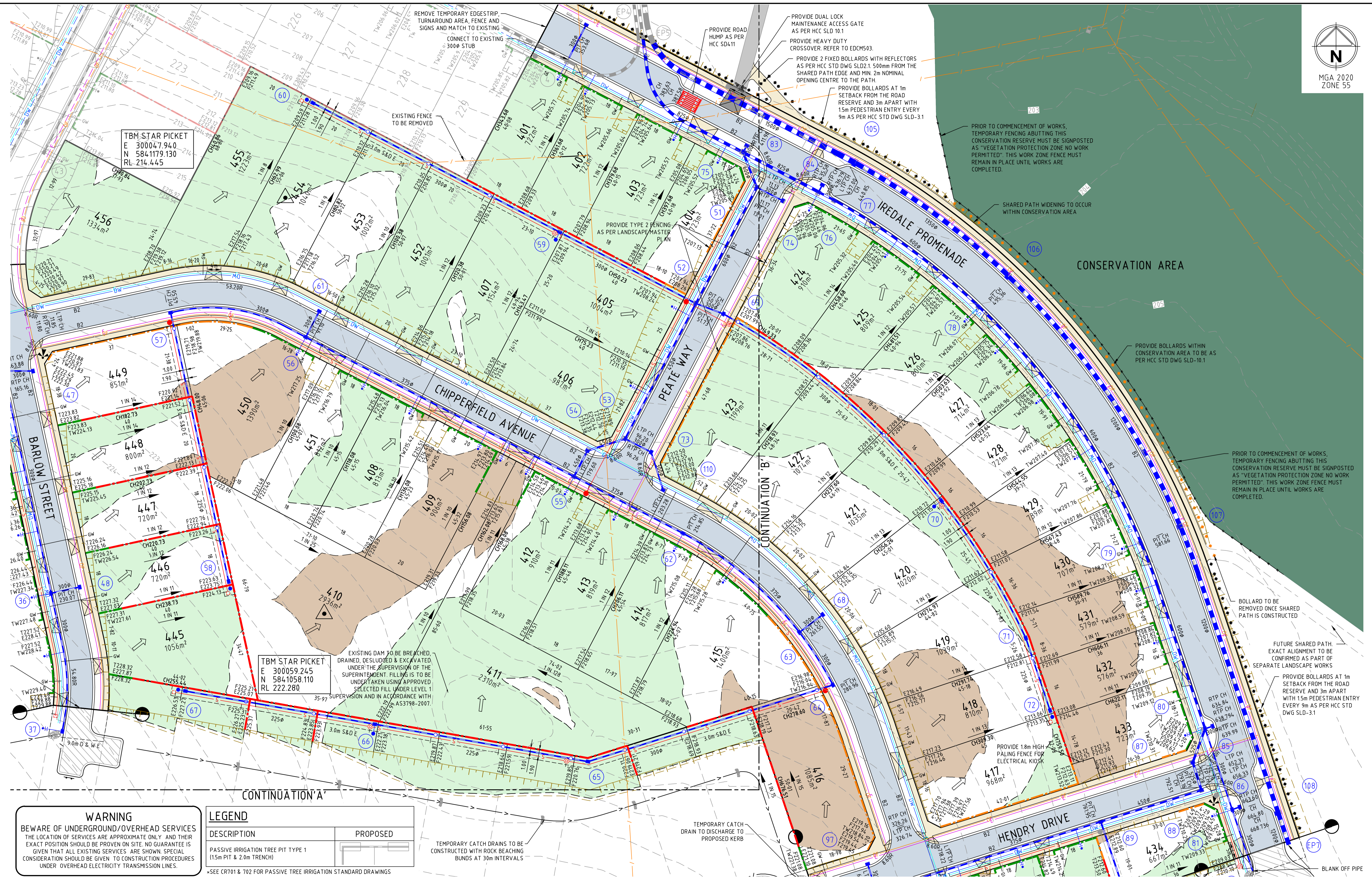

TBM STAR PICKET  
E 300047.940  
N 5841179.130  
RL 214.445

TBM STAR PICKET  
E 300059.245  
N 5841058.110  
RL 222.280

**WARNING**  
BEWARE OF UNDERGROUND/OVERHEAD SERVICES  
THE LOCATION OF SERVICES ARE APPROXIMATE ONLY AND THEIR EXACT POSITION SHOULD BE PROVEN ON SITE. NO GUARANTEE IS GIVEN THAT ALL EXISTING SERVICES ARE SHOWN. SPECIAL CONSIDERATION SHOULD BE GIVEN TO CONSTRUCTION PROCEDURES UNDER OVERHEAD ELECTRICITY TRANSMISSION LINES.

| DESCRIPTION  | PROPOSED |
|--|----------|
| PASSIVE IRRIGATION TREE PIT TYPE 1 (1.5m PIT & 2.0m TRENCH)                        |          |
| TEMPORARY CATCH DRAINS TO BE CONSTRUCTED WITH ROCK BEACHING BUNDS AT 30m INTERVALS |          |

| Rev | Amendments   | Approved | Date     |
|-----|--|----------|----------|
| 4   | AS CONSTRUCTED                                       | M.R      | 20/02/23 |
| 2   | BOLLARDS AMENDED                                     | M.R      | 01/08/22 |
| 1   | RETAINING WALL TYPES AMENDED                         | M.R      | 12/07/22 |
| 0   | ISSUED FOR CONSTRUCTION                              | M.T-S    | 11/03/22 |
| D   | NOTES ADDED & SHARED PATH AMENDED                    | M.T-S    | 03/02/22 |
| C   | NOTES AMENDED, RAISED PAVEMENT & HOUSE DRAIN SHIFTED | M.T-S    | 02/12/21 |
| B   | NOTES & RAISED PAVEMENT ADDED                        | M.T-S    | 15/11/21 |
| A   | ISSUED TO COUNCIL                                    | M.T-S    | 11/05/21 |

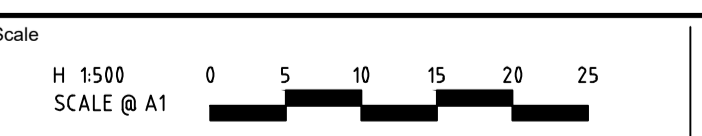

© Spiire Australia Pty Ltd All Rights Reserved  
This document is produced by Spiire Australia Pty Ltd solely for the benefit of and use by the client in accordance with the terms of the retainer. Spiire Australia Pty Ltd does not and shall not assume any responsibility or liability whatsoever to any third party arising out of any use or reliance by third party on the content of this document.



414 LA TROBE STREET PO BOX 16084 MELBOURNE  
VICTORIA 8007 AUSTRALIA T 61 3 9993 7888  
spiire.com.au ABN 55 050 029 635



Designed  
**L. TRAN**  
Authorised  
**M. TOOMER-SMITH**  
Checked  
**J. KOEHLER**  
Date  
**13/12/21**

**SHERWOOD GRANGE  
STAGE 4  
ROAD AND DRAINAGE  
FACE PLAN - SHEET 2 OF 3**  
HUME CITY COUNCIL  
RACECOURSE ROAD HOLDING PTY LTD

**AS CONSTRUCTED** Dwg No **305948CR201** Rev **4**

file name: 305948CR201.dwg; layout name: CR201; plotted by: Lillian Tran; plot date: 20/02/2023 8:58 AM; sheet: 3 of 45 sheets



TBM STAR PICKET  
E 300059.245  
N 584.1058.110  
RL 222.280

EXISTING DAM TO BE BREACHED, DRAINED, DESLUDGED & EXCAVATED UNDER THE SUPERVISION OF THE SUPERINTENDENT. FILLING IS TO BE UNDERTAKEN USING APPROVED SELECTED FILL UNDER LEVEL 1 SUPERVISION AND IN ACCORDANCE WITH AS3198-2007.

CONSERVATION AREA

PRIOR TO COMMENCEMENT OF WORKS, TEMPORARY FENCING ABOUTING THIS CONSERVATION RESERVE MUST BE SIGNPOSTED AS "VEGETATION PROTECTION ZONE NO WORK PERMITTED". THIS WORK ZONE FENCE MUST REMAIN IN PLACE UNTIL WORKS ARE COMPLETED.

BOLLARD TO BE REMOVED ONCE SHARED PATH IS CONSTRUCTED

FUTURE SHARED PATH. EXACT ALIGNMENT TO BE CONFIRMED AS PART OF SEPARATE LANDSCAPE WORKS

PROVIDE BOLLARDS AT 1m SETBACK FROM THE ROAD RESERVE AND 3m APART WITH 15m PEDESTRIAN ENTRY EVERY 9m AS PER HCC STD DWG SLD-3.1

PROVIDE 1.8m HIGH PALING FENCE FOR ELECTRICAL KIOSK

BLANK OFF PIPE WITH TIMBER

TEMPORARY CATCH DRAINS TO BE CONSTRUCTED WITH ROCK BEACHING BUNDS AT 30m INTERVALS

TEMPORARY CATCH DRAIN TO DISCHARGE TO PROPOSED KERB

PROVIDE 375Ø STUB FOR FUTURE CONNECTION

CONNECT TO EXISTING ENDPipe

PROVIDE 300Ø STUB FOR FUTURE CONNECTION

PROVIDE 10.5R TEMPORARY TURNING AREA AS PER EDCM FIGURE 10.16.1 200mm MIN DEPTH COMPACTED CRUSHED ROCK, CONCRETE EDGE STRIP AS SPECIFIED WITH AG DRAIN, INCLUDING SUITABLE VEHICLE EXCLUSION BOLLARDS / FENCING WITH "NO ROAD" & CHEVRON SIGN AS PER H.C.C. STANDARD DRAWING SD4.07. CONTRACTOR TO ENSURE TURNING HEAD IS FREE DRAINING.

VEGETATION REMOVED APART OF STAGE 1

CONSTRUCT PIT OVER EXISTING DRAIN

TEMPORARY CATCH DRAINS TO BE CONSTRUCTED WITH ROCK BEACHING BUNDS AT 30m INTERVALS

PROVIDE 10.5R TEMPORARY TURNING AREA AS PER EDCM FIGURE 10.16.1 200mm MIN DEPTH COMPACTED CRUSHED ROCK, CONCRETE EDGE STRIP AS SPECIFIED WITH AG DRAIN, INCLUDING SUITABLE VEHICLE EXCLUSION BOLLARDS / FENCING WITH "NO ROAD" & CHEVRON SIGN AS PER H.C.C. STANDARD DRAWING SD4.07. CONTRACTOR TO ENSURE TURNING HEAD IS FREE DRAINING.

**LEGEND**

| DESCRIPTION   | PROPOSED |
|---|----------|
| PASSIVE IRRIGATION TREE PIT TYPE 1 (1.5m PIT & 2.0m TRENCH) |          |

\*SEE CR701 & 702 FOR PASSIVE TREE IRRIGATION STANDARD DRAWINGS

**WARNING**

BEWARE OF UNDERGROUND/OVERHEAD SERVICES  
THE LOCATION OF SERVICES ARE APPROXIMATE ONLY AND THEIR EXACT POSITION SHOULD BE PROVEN ON SITE. NO GUARANTEE IS GIVEN THAT ALL EXISTING SERVICES ARE SHOWN. SPECIAL CONSIDERATION SHOULD BE GIVEN TO CONSTRUCTION PROCEDURES UNDER OVERHEAD ELECTRICITY TRANSMISSION LINES.

| Rev | Amendments   | Approved | Date     |
|-----|--|----------|----------|
| 4   | AS CONSTRUCTED   | M.R      | 20/02/23 |
| 3   | LOT 424 CROSSOVER & IREDALE PROMENADE SERVICE OFFSET AMENDED | M.T-S    | 07/09/22 |
| 2   | BOLLARDS AMENDED   | M.R      | 01/08/22 |
| 1   | RETAINING WALL TYPES AMENDED                                 | M.R      | 12/07/22 |
| 0   | ISSUED FOR CONSTRUCTION                                      | M.T-S    | 11/03/22 |
| C   | NOTES ADDED & SHARED PATH AMENDED                            | M.T-S    | 03/02/22 |
| B   | NOTES ADDED & LOT GRADE ARROWS AMENDED                       | M.T-S    | 15/11/21 |
| A   | ISSUED TO COUNCIL  | M.T-S    | 11/05/21 |

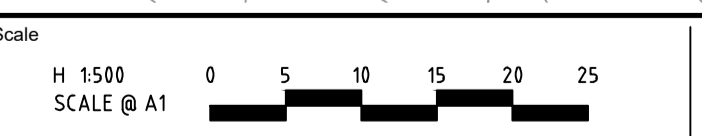

© Spiire Australia Pty Ltd All Rights Reserved  
This document is produced by Spiire Australia Pty Ltd solely for the benefit of and use by the client in accordance with the terms of the retainer. Spiire Australia Pty Ltd does not and shall not assume any responsibility or liability whatsoever to any third party arising out of any use or reliance by third party on the content of this document.



414 LA TROBE STREET PO BOX 16084 MELBOURNE  
VICTORIA 8007 AUSTRALIA T 61 3 9993 7888  
spiire.com.au ABN 55 050 029 635



Designed  
**L. TRAN**

Checked  
**J. KOEHLER**

Authorised  
**M. TOOMER-SMITH**

Date  
**13/12/21**

**SHERWOOD GRANGE  
STAGE 4  
ROAD AND DRAINAGE  
FACE PLAN - SHEET 3 OF 3**  
HUME CITY COUNCIL  
RACECOURSE ROAD HOLDING PTY LTD

**AS CONSTRUCTED** Dwg No **305948CR202** Rev **4**

file name: 305948CR202.dwg; layout name: CR202; plot date: 20/02/2023 8:58 AM Sheet: 4 of 45 Sheets