



TEMPORARY FENCING  
 PROVIDE  
 EXISTING PIT AND 375mm PIPE TO BE REMOVED AND REPLACED.  
 EXISTING PAVEMENT AND REDUNDANT LINEMARKING TO BE REMOVED  
 TIE TO EXISTING EDGE OF SEAL  
 TRANSITION TO ONE WAY CROSSFALL FROM CH130 TO CH150  
 MATCH TO EXISTING SWALE  
 CONTRACTOR TO REWORK EXISTING DRIVEWAY

**TBM STAR PICKET**  
 E 2999834.485  
 N 5841306.845  
 RL 215.195

SAWCUT EXISTING PAVEMENT AND PAVEMENT JOINT DETAILS AS PER EDM201  
 MATCH TO EXISTING LINEMARKING  
 EXISTING TELSTA PIT  
 EXISTING TELSTA PIT AND ALIGNMENT TO BE RELOCATED  
 EXISTING POWER POLE LOCATION

SPOON DRAIN REFER TO CR703

TREES TO BE TRIMMED AS REQUIRED TO SUIT SIGN LINE REQUIREMENTS

EXISTING TELSTA PITS

ANY SWALE WORKS TO BE AS PER SODIC SOIL REPORT

WIDEN EXISTING ROAD SWALE REFER TO CR700 FOR DETAIL

EXISTING FENCE TO BE REMOVED

PROVIDE FENCING AROUND ELECTRICAL KIOSK

2.5m SHARED PATH

PROVIDE HEAVY DUTY CROSSOVER REFER TO EDM503

CONSTRUCT PIT OVER EXISTING DRAIN. CONCRETE ENDWALL AND ROCKWORK TO BE REMOVED.

PROVIDE TEMPORARY FENCING

CONTRACTOR TO REDIRECT EXISTING SWALE TO PIT Ex.55

BLANK OFF PIPE WITH TIMBER

CATCH DRAIN TO DISCHARGE TO PROPOSED KERB

TEMPORARY CATCH DRAINS TO BE CONSTRUCTED WITH ROCK BEACHING BUNDS AT 30m INTERVALS

PROVIDE TEMPORARY SIDE TURNING AREA AS PER EDM FIGURE 10.16.1 200mm MIN DEPTH COMPACTED CRUSHED ROCK, CONCRETE EDGE STRIP AS SPECIFIED WITH AG DRAIN, INCLUDING SUITABLE VEHICLE EXCLUSION BOLLARDS / FENCING WITH "NO ROAD" & CHEVRON SIGN AS PER H.C.C. STANDARD DRAWING SD4.07.

PROVIDE 10.5R TEMPORARY TURNING AREA AS PER EDM FIGURE 10.16.1 200mm MIN DEPTH COMPACTED CRUSHED ROCK, CONCRETE EDGE STRIP AS SPECIFIED WITH AG DRAIN, INCLUDING SUITABLE VEHICLE EXCLUSION BOLLARDS / FENCING WITH "NO ROAD" & CHEVRON SIGN AS PER H.C.C. STANDARD DRAWING SD4.07. CONTRACTOR TO ENSURE TURNING HEAD IS FREE DRAINING.

PROVIDE REMOVABLE BOLLARDS. REFER TO HCC SLD-2.3A

PROVIDE HEAVY DUTY CROSSOVER. REFER TO EDM503.

PROVIDE BOLLARDS AT 1m SETBACK FROM THE ROAD RESERVE AND 3m APART WITH 1.5m PEDESTRIAN ENTRY EVERY 9m AS PER HCC STD DWG SLD-3.1

NO-DO-ZONE TO SHARED FOOTPATH AND RACECOURSE ROAD SWALE CONSTRUCTION UNTIL TREE REMOVAL OR TPZS ARE INDICATED IN CIVIL PLAN UPDATED VERSION IN 29

FOR CONTINUATION REFER TO CR201



**WARNING**  
 BEWARE OF UNDERGROUND/OVERHEAD SERVICES  
 THE LOCATION OF SERVICES ARE APPROXIMATE ONLY AND THEIR EXACT POSITION SHOULD BE PROVEN ON SITE. NO GUARANTEE IS GIVEN THAT ALL EXISTING SERVICES ARE SHOWN. SPECIAL CONSIDERATION SHOULD BE GIVEN TO CONSTRUCTION PROCEDURES UNDER OVERHEAD ELECTRICITY TRANSMISSION LINES.

Rev	Description	Approved	Date
5	AS CONSTRUCTED	M.T-S	14/02/22
4	BOLLARDS AMENDED	M.T-S	18/11/21
3	LOT 204 GW CONDUIT AMENDED	M.T-S	11/10/21
2	LOT 204 CROSSOVER AMENDED	M.T-S	30/09/21
1	LOT 210 CROSSOVER AMENDED	M.T-S	19/08/21
0	ISSUED FOR CONSTRUCTION	M.T-S	13/05/21
I	NOTE ADDED	M.T-S	12/05/21
H	NOTES AND DRAINAGE AMENDED	M.T-S	10/05/21
Rev	Amendments	Approved	Date

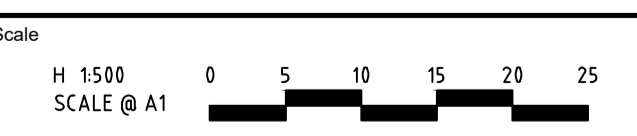

© Spiire Australia Pty Ltd All Rights Reserved  
 This document is produced by Spiire Australia Pty Ltd solely for the benefit of and use by the client in accordance with the terms of the retainer. Spiire Australia Pty Ltd does not and shall not assume any responsibility or liability whatsoever to any third party arising out of any use or reliance by third party on the content of this document.

414 LA TROBE STREET PO BOX 16084 MELBOURNE  
 VICTORIA 8007 AUSTRALIA T 61 3 9993 7888  
 spiire.com.au ABN 55 050 029 635

**Sherwood Grange**

Designed  
L. TRAN

Checked  
J. KOEHLER

Authorised  
M. HOLMES

Date  
25-09-20

**SHERWOOD GRANGE**  
**STAGE 2**  
**ROAD AND DRAINAGE**  
**FACE PLAN - SHEET 1 OF 2**  
**HUME CITY COUNCIL**  
**RACECOURSE ROAD HOLDING PTY LTD**

**AS CONSTRUCTED** Drg No **305946CR200** Rev **5**

**LEGEND**

DESCRIPTION	PROPOSED
PASSIVE IRRIGATION TREE PIT TYPE 1 (1.5m PIT & 2.0m TRENCH)	

SEE CR701 & 702 FOR PASSIVE TREE IRRIGATION STANDARD DRAWINGS

file name: 305946CR200.dwg, layout name: CR200, created by: Lillian Tran, plot date: 20/09/2022, 2:13 PM, Sheet 2 of 33 Sheets