

Field Density Test Results

AS1289.5.7.1

Client:	Bitu-Mill	Job No:	BTU2158
Project:	Williams Walk - Stage 3 (Level 1)	Report:	1
Location:	Rockbank		

Sample No	1	2	3	4		
Date Tested	28/03/2022	28/03/2022	28/03/2022	28/03/2022		
Time Tested	AM	AM	PM	PM		

Test Location	Refer to Plan	Refer to Plan	Refer to Plan	Refer to Plan		
Level/Layer	1	1	1	1		
Layer Thickness	mm 150	150	150	150		
Test Depth	mm 125	125	125	125		
Field Wet Density	t/m ³ 1.86	1.82	1.82	1.86		
Field Moisture Content	% 23.8	25.2	26.2	22.7		
Material:	Site Derived Clay Fill	Site Derived Clay Fill	Site Derived Clay Fill	Site Derived Clay Fill		

Oversize Material	WET, %	0.0	0.0	0.0	0.0	
Sieve Size	mm	19	19	19	19	
Peak Converted Wet Density	t/m ³	1.89	1.85	1.85	1.89	
Optimum Moisture Content	%	24.5	25.5	27	23.5	

Moisture Ratio	%	97	99	97	96.5	
Moisture Variation from OMC	%	-0.5	-0.5	-0.5	-0.5	
Density Ratio	%	98.5	98.5	98.5	98.5	

Specification:	98% STD	Test Selection:	N/A
Notes:	Ref : 1120 0315-1 (SI01)		
Test Method	AS1289 5.8.1, 5.7.1, 2.1.1, 1.1	Sampling Method:	AS 1289 1.2.1 6.4(b)



NATA Accredited Laboratory No. 20172
Accreditation for compliance with ISO/IEC 17025 - Testing
The results of tests, calibrations and/or measurements included in this document, are traceable to Australian / National Standards

Approved Signatory:



David Burns

Date: 01/04/2022



Test Location

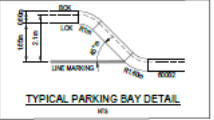
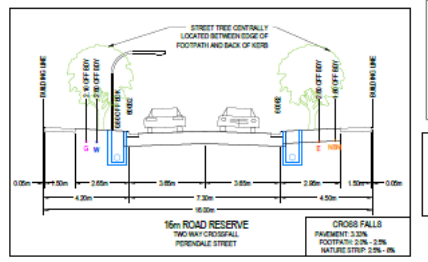
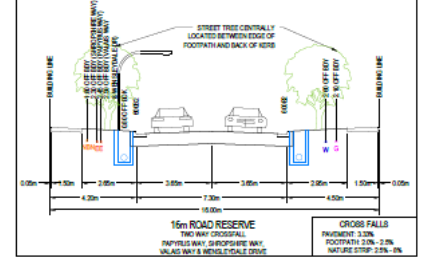
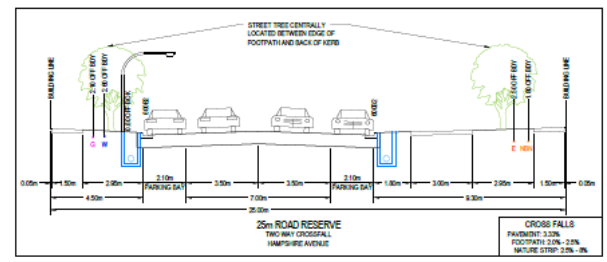
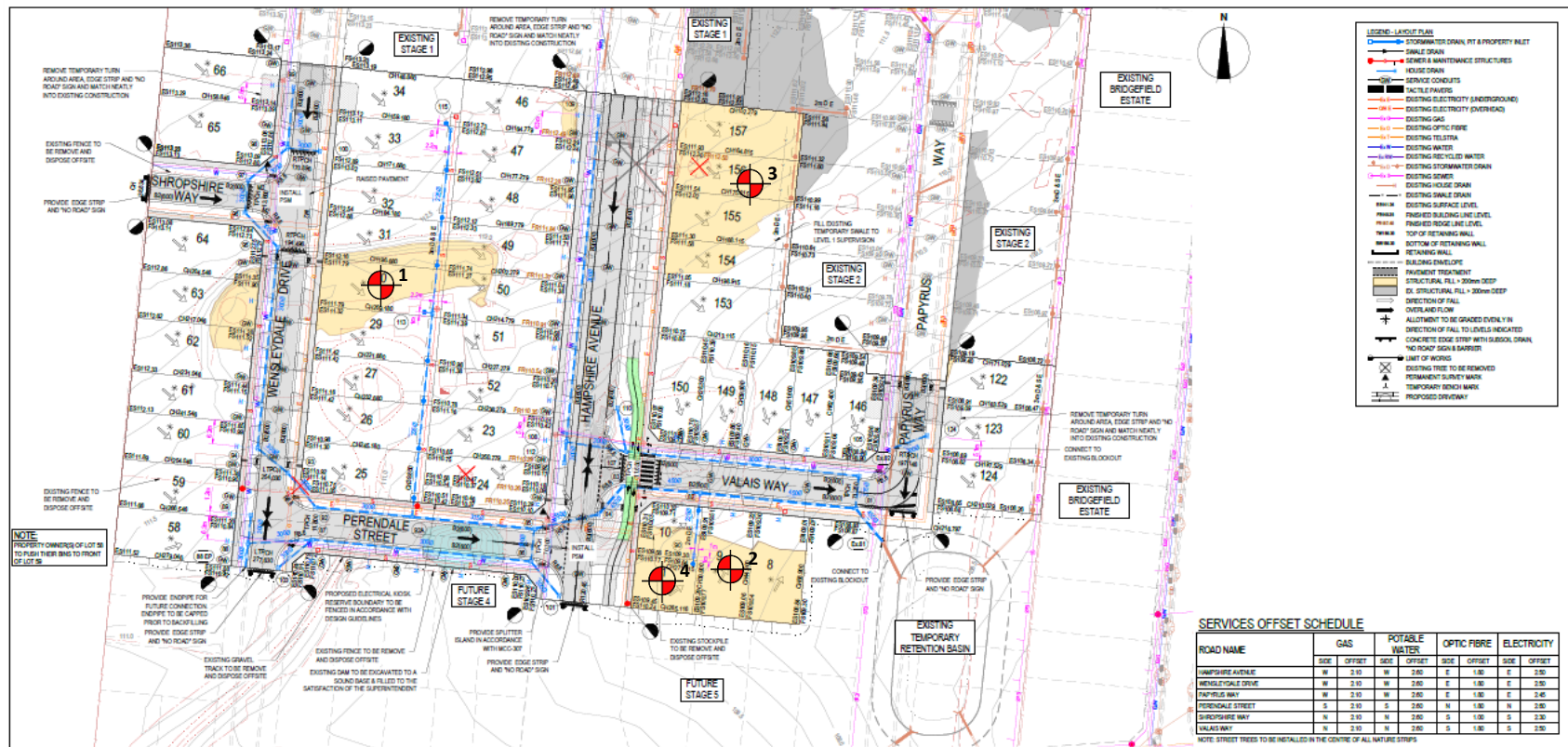

WARNING
BEWARE OF UNDERGROUND & OVERHEAD SERVICES
The location of underground & overhead services are approximately 10m & their exact location shall be proven on site. No guarantee is given that all existing services are shown. Locate all underground services before commencing work.
DIAL 1100 BEFORE YOU DIG
www.1100.com.au

REVISION	DATE	ISSUE DESCRIPTION	DRAWN	CHECKED	APPROVED
0	29/02/22	ISSUED FOR CONSTRUCTION	K. MCKELVEE	T. FAUCUS	T. FAUCUS
1	11/03/22	COUNCIL COMMENTS DATES 11/03/22	K. MCKELVEE	T. FAUCUS	T. FAUCUS
2	08/03/22	ISSUED FOR APPROVAL	K. MCKELVEE	T. FAUCUS	T. FAUCUS
3	11/03/22	TENDER ISSUE	K. MCKELVEE	T. FAUCUS	T. FAUCUS



WILLIAMS WALK - STAGE 3
LAYOUT PLAN

ISSUED FOR CONSTRUCTION

SCALE	DATE	DRAWN	REVISION
1:500 @ A1		K. MCKELVEE	K. MCKELVEE
PROJECT NUMBER	PROJECT MANAGER	DATE POSTED	
M. TROULNICE	T. FAUCUS	NOVEMBER 2021	
PROJECT VALUE	DRAWN VALUE	REVISION	
180197.3	R200	0	

PROJECT:
Williams Walk – Stage 3 (Level 1)

LOCATION:
Rockbank

CLIENT:
Bitu-Mill

PROJECT No:
1120 0315-1 (SI01)

DATE:
28/03/2022

SITE PLAN SKETCH—NOT TO SCALE



Field Density Test Results AS1289.5.7.1

Client:	Bitu-Mill	Job No:	BTU2158		
Project:	Williams Walk - Stage 3 (Level 1)	Report:	2		
Location:	Rockbank				
Sample No	5	6	7	8	
Date Tested	29/03/2022	29/03/2022	29/03/2022	29/03/2022	
Time Tested	AM	AM	PM	PM	
Test Location	Refer to Plan	Refer to Plan	Refer to Plan	Refer to Plan	
Level/Layer	2	2	2	2	
Layer Thickness	mm 150	150	150	150	
Test Depth	mm 125	125	125	125	
Field Wet Density	t/m ³ 1.86	1.88	1.84	1.82	
Field Moisture Content	% 24.1	22.3	24.4	26.8	
Material:	Site Derived Clay Fill	Site Derived Clay Fill	Site Derived Clay Fill	Site Derived Clay Fill	
Oversize Material	WET, % 4.9	5.2	5.3	4.5	
Sieve Size	mm 19	19	19	19	
Peak Converted Wet Density	t/m ³ 1.87	1.88	1.85	1.83	
Optimum Moisture Content	% 25	23	25	27	
Moisture Ratio	% 96.5	97	97.5	99.5	
Moisture Variation from OMC	% -0.5 Drier	-0.5 Drier	-1.0 Drier	-0.5 Drier	
Density Ratio	% 98.5	99.0	98.5	98.5	

Specification:	98% STD	Test Selection:	N/A		
Notes:	Ref : 1120 0315-1 (SI02)				
Test Method	AS1289 5.8.1, 5.7.1, 2.1.1, 1.1	Sampling Method:	AS 1289 1.2.1 6.4(b)		

 <small>WORLD RECOGNISED ACCREDITATION</small>	<p>NATA Accredited Laboratory No. 20172</p> <p>Accreditation for compliance with ISO/IEC 17025 - Testing</p> <p>The results of tests, calibrations and/or measurements included in this document, are traceable to Australian / National Standards</p>	<p>Approved Signatory:</p>  <p>David Burns</p>	<p>Date:</p> <p>01/04/2022</p>
--	--	--	--------------------------------



Test Location

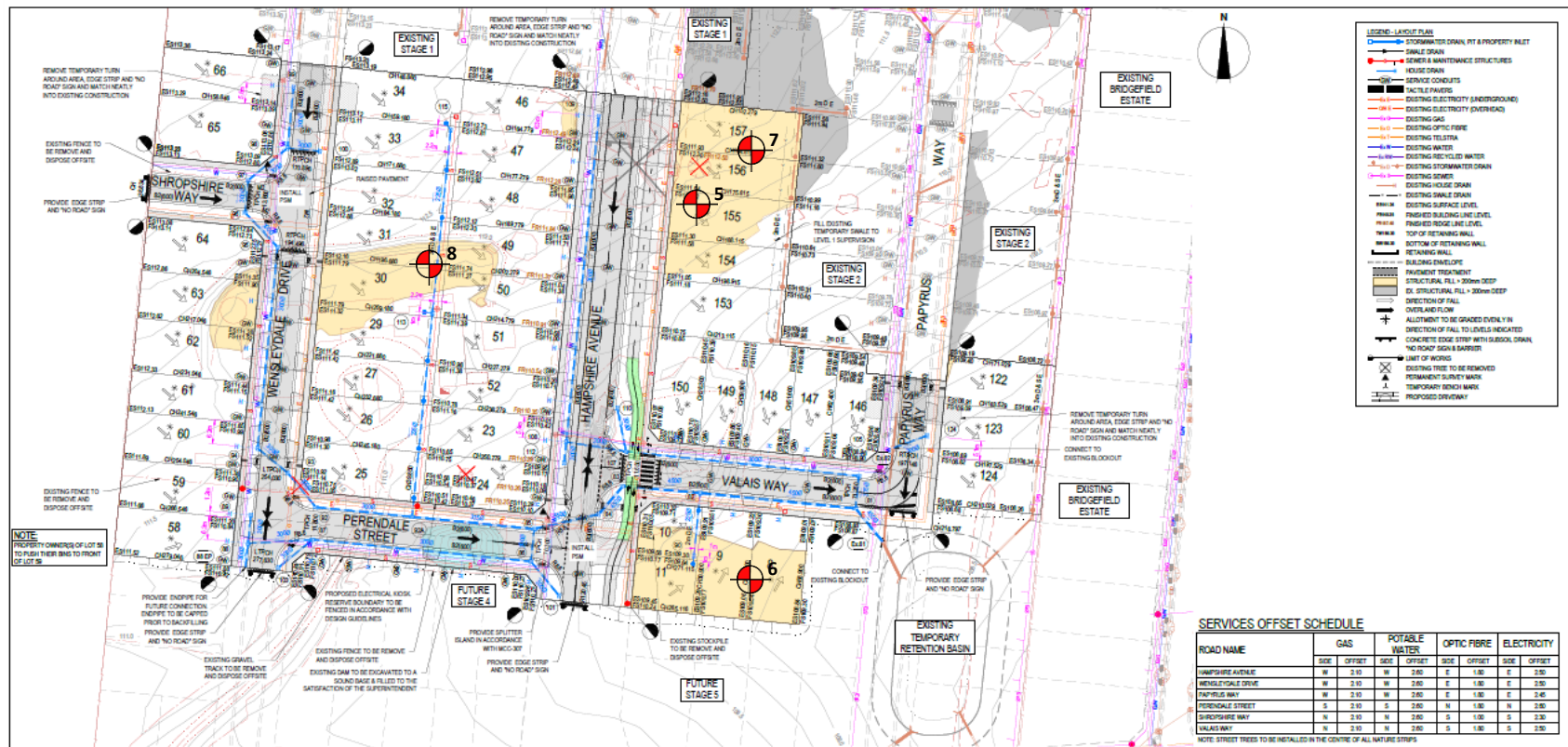

LEGEND - LAYOUT PLAN

- STORMWATER DRAIN (AT A PROPERTY INLET)
- TABLE DRAIN
- SEWER & MAINTENANCE STRUCTURES
- HOUSE DRAIN
- SERVICE CONDUITS
- FACTORY WAREHOUSE
- EXISTING ELECTRICITY (UNDERGROUND)
- EXISTING ELECTRICITY (OVERHEAD)
- EXISTING GAS
- EXISTING OPTIC FIBRE
- EXISTING TELSTRA
- EXISTING WATER
- EXISTING RECYCLED WATER
- EXISTING STORMWATER DRAIN
- EXISTING POWER
- EXISTING HOUSE DRAIN
- EXISTING SWALE DRAIN
- EXISTING SURFACE LEVEL
- FINISHED BUILDING LEVEL
- FINISHED ROUGE LINE LEVEL
- TOP OF RETAINING WALL
- BOTTOM OF RETAINING WALL
- BUILDING ENVELOPE
- PAVEMENT TREATMENT
- STRUCTURAL FILL + 200mm DEEP
- EX. STRUCTURAL FILL + 200mm DEEP
- DIRECTION OF FALL
- OUTLAND FLOW
- ALLOTMENT TO BE GRADED EVENLY IN DIRECTION OF FALL TO LEVELS INDICATED
- CONCRETE EDGE STRIP WITH GULLY DRAIN, NO ROAD SIGNS & BARRELS
- LIMIT OF WORKS
- EXISTING TREE TO BE REMOVED
- PERMANENT SURVEY MARK
- TEMPORARY BENCH MARK
- PROPOSED DRAIN MARK

SERVICES OFFSET SCHEDULE

ROAD NAME	GAS		POTABLE WATER		OPTIC FIBRE		ELECTRICITY	
	SIDE	OFFSET	SIDE	OFFSET	SIDE	OFFSET	SIDE	OFFSET
HAMPSHIRE AVENUE	W	2.10	W	2.60	E	1.80	E	2.50
WENSLEYDALE DRIVE	W	2.10	W	2.60	E	1.80	E	2.50
PAPYRUS WAY	W	2.10	W	2.60	E	1.80	E	2.40
PERENDALE STREET	S	2.10	S	2.60	N	1.80	N	2.50
SHROPSHIRE WAY	N	2.10	N	2.60	S	1.80	S	2.50
VALAIS WAY	N	2.10	N	2.60	S	1.80	S	2.50

NOTE: STREET TREES TO BE REINSTALLED IN THE CENTRE OF ALL NATURE STRIPS

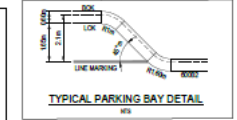
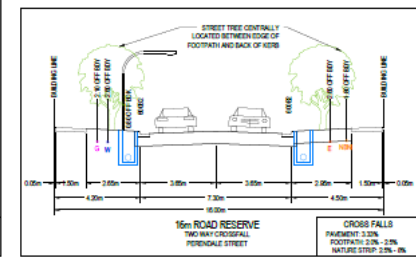
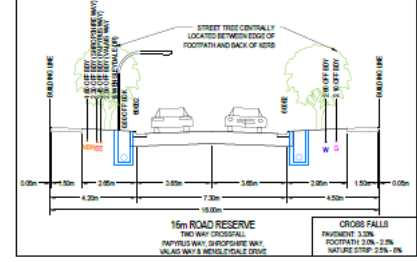
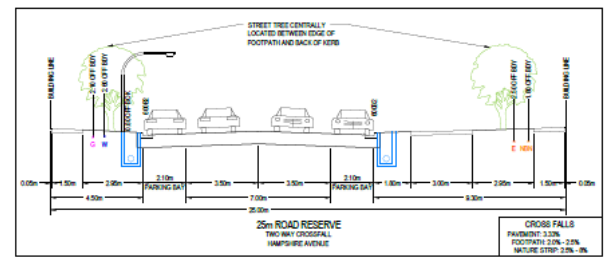

WARNING
 OF UNDERGROUND & OVERHEAD SERVICES
 The location of underground & overhead services are approximately 10m & their exact location shall be proven on site. No guarantee is given that all existing services are shown. Locate all underground services before commencement of works.
DIAL 1100 BEFORE YOU DIG
 www.1100.com.au

REVISION	DATE	ISSUE DESCRIPTION	DRAWN	CHECKED	APPROVED
0	29/03/22	ISSUED FOR CONSTRUCTION	M. TROUBLE	T. PAULOS	K. MCKELVEE
1	11/03/22	COUNCIL COMMENTS DATES 11/03/22	M. TROUBLE	T. PAULOS	K. MCKELVEE
2	08/03/22	ISSUED FOR APPROVAL	M. TROUBLE	T. PAULOS	K. MCKELVEE
3	11/03/22	TENDER ISSUE	M. TROUBLE	T. PAULOS	K. MCKELVEE



WILLIAMS WALK - STAGE 3 LAYOUT PLAN

ISSUED FOR CONSTRUCTION

SCALE	DATE	DRAWN	REVISION
1:500 @ A1	11/03/22	K. MCKELVEE	K. MCKELVEE
PROJECT NUMBER	PROJECT MANAGER	DATE POSTED	
M. TROUBLE	T. PAULOS	NOVEMBER 2021	
PROJECT VALUE	DRAWN/VAL	REVISION	
180197.3	R200	0	

PROJECT:
Williams Walk – Stage 3 (Level 1)

LOCATION:
Rockbank

CLIENT:
Bitu-Mill

PROJECT No:
1120 0315-1 (SI02)

DATE:
29/03/2022

SITE PLAN SKETCH—NOT TO SCALE



Field Density Test Results AS1289.5.7.1

Client:	Bitu-Mill	Job No:	BTU2158
Project:	Williams Walk - Stage 3 (Level 1)	Report:	3
Location:	Rockbank		

Sample No	9	10	11			
Date Tested	30/03/2022	30/03/2022	30/03/2022			
Time Tested	AM	PM	PM			

Test Location	Refer to Plan	Refer to Plan	Refer to Plan			
Level/Layer	3	FSL	3			
Layer Thickness	mm 150	150	150			
Test Depth	mm 125	125	125			
Field Wet Density	t/m ³ 1.87	1.88	1.89			
Field Moisture Content	% 22.4	22.0	21.2			
Material:	Site Derived Clay Fill	Site Derived Clay Fill	Site Derived Clay Fill			

Oversize Material	WET, %	4.5	5.3	5.6		
Sieve Size	mm	19	19	19		
Peak Converted Wet Density	t/m ³	1.88	1.89	1.89		
Optimum Moisture Content	%	23	23	22		

Moisture Ratio	%	97.5	95.5	96.5		
Moisture Variation from OMC	%	-1.0	-1.0	-0.5		
Density Ratio	%	98.5	98.5	99.0		

Specification:	98% STD	Test Selection:	N/A
Notes:	Ref : 1120 0315-1 (SI03)		
Test Method	AS1289 5.8.1, 5.7.1, 2.1.1, 1.1	Sampling Method:	AS 1289 1.2.1 6.4(b)



NATA Accredited Laboratory No. 20172
Accreditation for compliance with ISO/IEC 17025 - Testing
The results of tests, calibrations and/or measurements included in this document, are traceable to Australian / National Standards

Approved Signatory:



David Burns

Date: 01/04/2022



Test Location

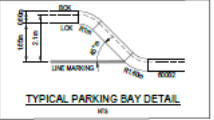
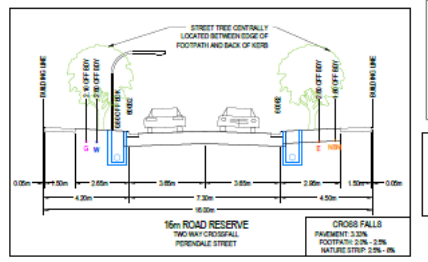
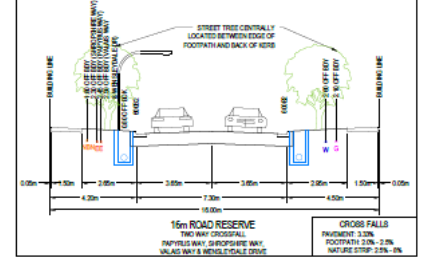
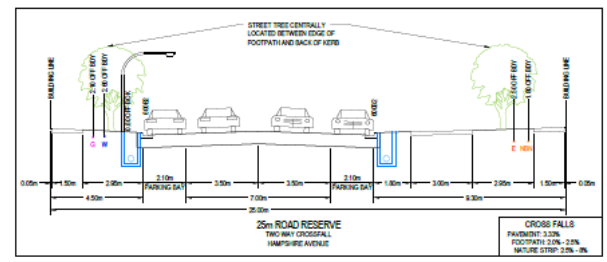
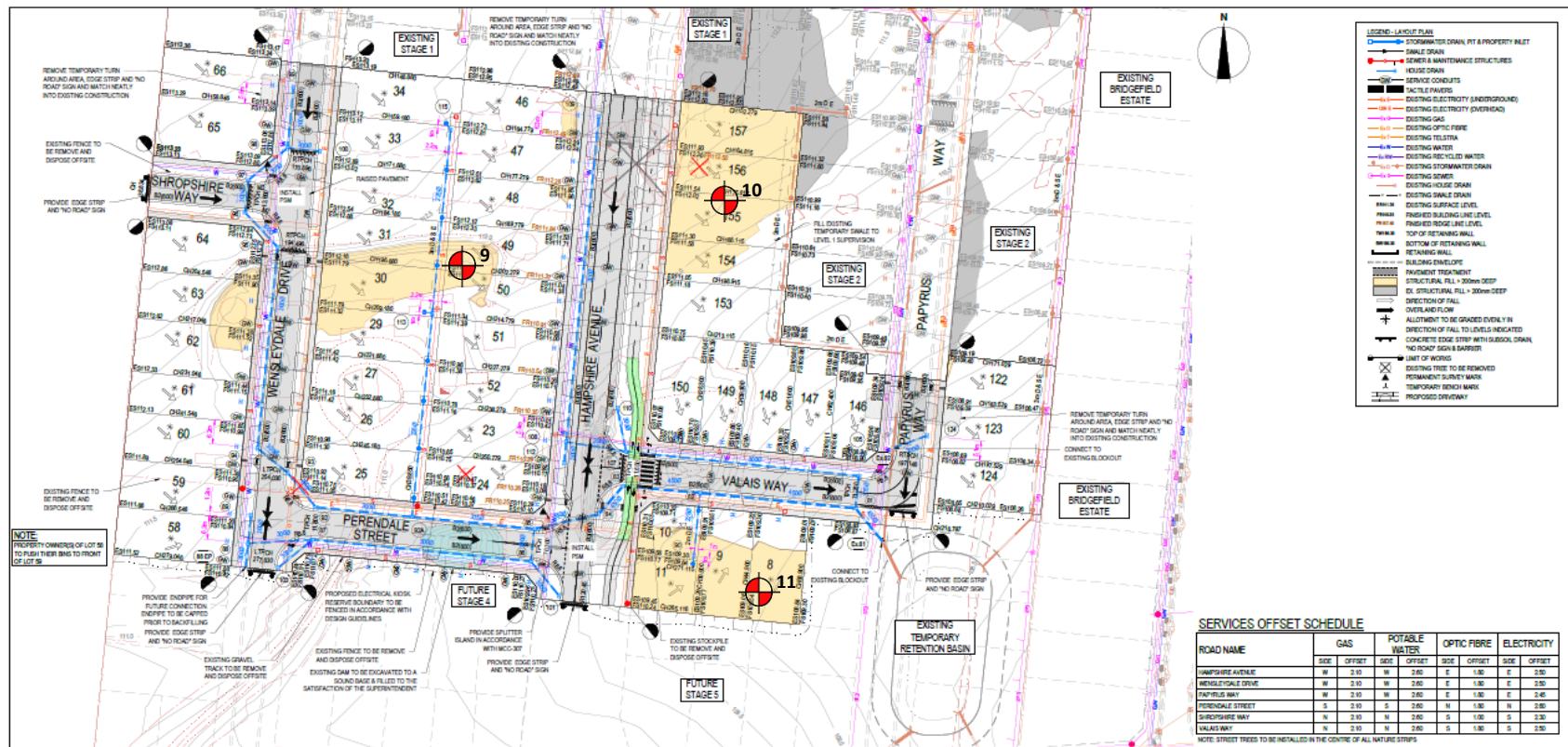

WARNING
BEWARE OF UNDERGROUND & OVERHEAD SERVICES
The location of underground & overhead services are approximately 10m & their exact location shall be proven on site. No guarantee is given that all existing services are shown. Locate all underground services before commencing work.
DIAL 1100 BEFORE YOU DIG
www.1100.com.au

REVISION	DATE	ISSUE DESCRIPTION	DRAWN	CHECKED	APPROVED
0	29/02/22	ISSUED FOR CONSTRUCTION	K. MCKELVEE	T. PAULOS	T. PAULOS
1	11/03/22	COUNCIL COMMENTS DATES 11/03/22	K. MCKELVEE	T. PAULOS	T. PAULOS
2	08/03/22	ISSUED FOR APPROVAL	K. MCKELVEE	T. PAULOS	T. PAULOS
3	11/03/22	TENDER ISSUE	K. MCKELVEE	T. PAULOS	T. PAULOS

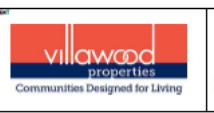

WILLIAMS WALK - STAGE 3
LAYOUT PLAN

ISSUED FOR CONSTRUCTION

SCALE	DATE	DRAWN	REVISION
1:500 @ A1		K. MCKELVEE	K. MCKELVEE
PROJECT NUMBER	PROJECT MANAGER	DATE POSTED	
M. TROULNICE	T. PAULOS	NOVEMBER 2021	
PROJECT VALUE	DRAWN VALUE	REVISION	
180197.3	R200	0	

PROJECT:
Williams Walk – Stage 3 (Level 1)

LOCATION:
Rockbank

CLIENT:
Bitu-Mill

PROJECT No:
1120 0315-1 (SI03)

DATE:
30/03/2022

SITE PLAN SKETCH—NOT TO SCALE



Field Density Test Results

AS1289.5.7.1

Client:	Bitu-Mill	Job No:	BTU2158
Project:	Williams Walk - Stage 3 (Level 1)	Report:	4
Location:	Rockbank		

Sample No	12	13	14			
Date Tested	31/03/2022	31/03/2022	31/03/2022			
Time Tested	AM	AM	AM			

Test Location	Refer to Plan	Refer to Plan	Refer to Plan			
Level/Layer	4	FSL	FSL			
Layer Thickness	mm 150	150	150			
Test Depth	mm 125	125	125			
Field Wet Density	t/m ³ 1.86	1.87	1.83			
Field Moisture Content	% 22.2	21.6	23.8			
Material:	Site Derived Clay Fill	Site Derived Clay Fill	Site Derived Clay Fill			

Oversize Material	WET, %	5.1	4.4	4.2		
Sieve Size	mm	19	19	19		
Peak Converted Wet Density	t/m ³	1.88	1.88	1.83		
Optimum Moisture Content	%	23	22.5	24.5		

Moisture Ratio	%	96.5	96	97		
Moisture Variation from OMC	%	-0.5	-1.0	-0.5		
Density Ratio	%	98.5	99.0	99.0		

Specification:	98% STD	Test Selection:	N/A
Notes:	Ref : 1120 0315-1 (SI04)		
Test Method	AS1289 5.8.1, 5.7.1, 2.1.1, 1.1	Sampling Method:	AS 1289 1.2.1 6.4(b)



NATA Accredited Laboratory No. 20172
Accreditation for compliance with ISO/IEC 17025 - Testing
The results of tests, calibrations and/or measurements included in this document, are traceable to Australian / National Standards

Approved Signatory:



David Burns

Date: 01/04/2022



Test Location

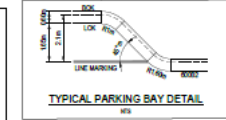
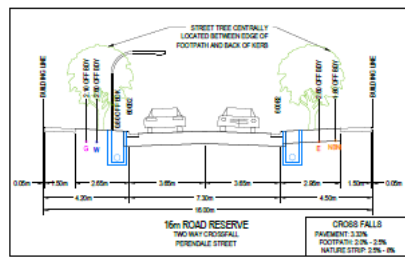
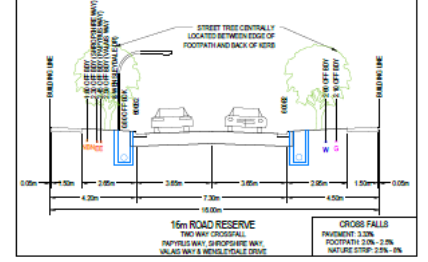
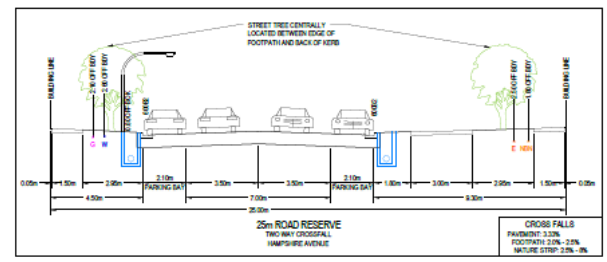
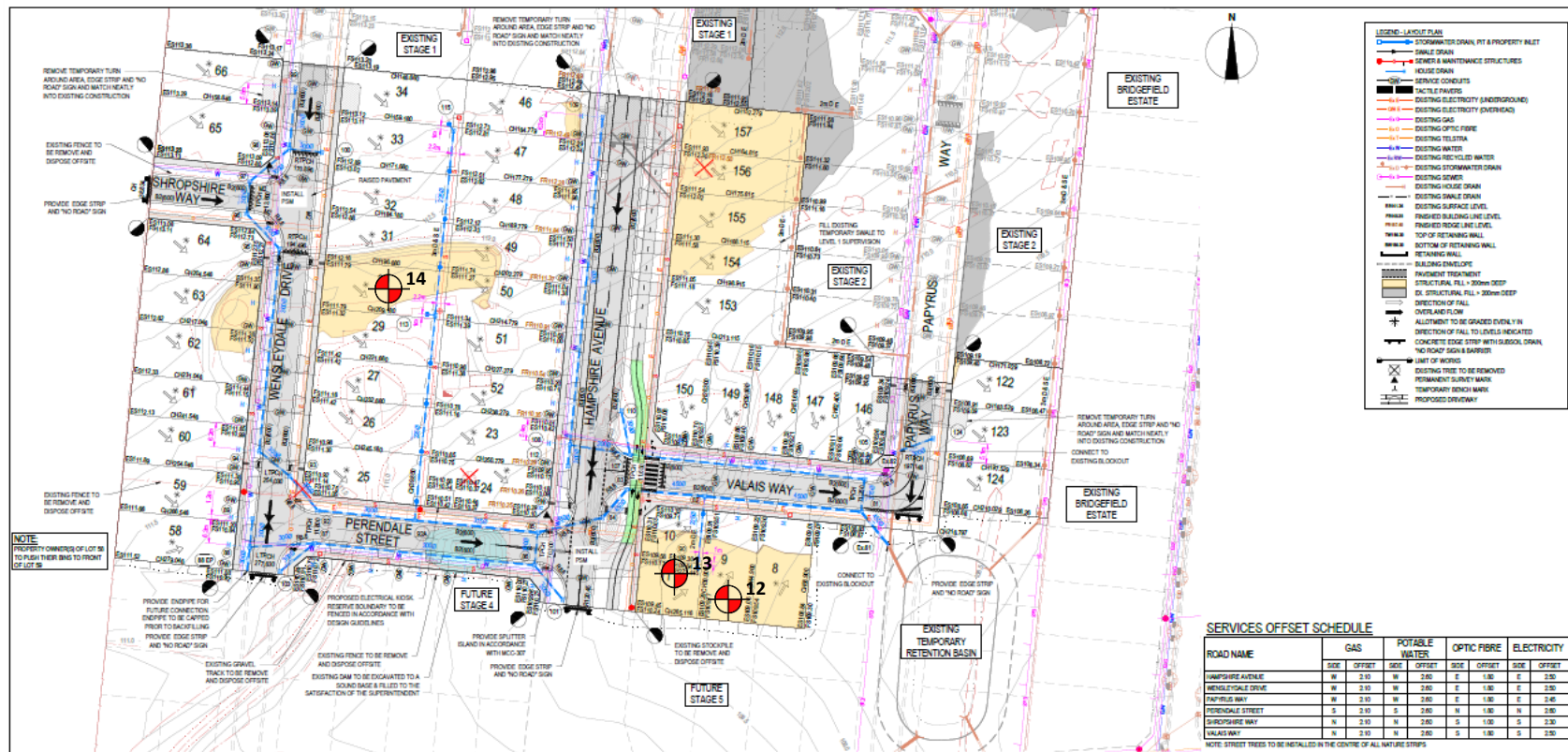

WARNING
BEWARE OF UNDERGROUND & OVERHEAD SERVICES
The location of underground & overhead services are approximate (M & A) their exact location shall be proven on site. No guarantee is given that all existing services are shown. Locate all underground services before commencing work.
DIAL 1100 BEFORE YOU DIG
www.1100.com.au

REVISION	DATE	ISSUE DESCRIPTION	DRAWN	CHECKED	APPROVED
0	29/02/22	ISSUED FOR CONSTRUCTION	K. MCKELVEE	T. PALOUS	T. PALOUS
1	11/03/22	COUNCIL COMMENTS DATES 11/03/22	K. MCKELVEE	T. PALOUS	T. PALOUS
2	08/03/22	ISSUED FOR APPROVAL	K. MCKELVEE	T. PALOUS	T. PALOUS
3	11/03/22	TENDER ISSUE	K. MCKELVEE	T. PALOUS	T. PALOUS



WILLIAMS WALK - STAGE 3
LAYOUT PLAN

ISSUED FOR CONSTRUCTION

SCALE	DATE	DRAWN	REVISION
1:500 @ A1		K. MCKELVEE	K. MCKELVEE
PROJECT NUMBER	PROJECT MANAGER	DATE POSTED	
M. TROULNICE	T. PALOUS	NOVEMBER 2021	
PROJECT VALUE	DRAWINGS	REVISION	
180197.3	R200	0	

PROJECT:
Williams Walk – Stage 3 (Level 1)

LOCATION:
Rockbank

CLIENT:
Bitu-Mill

PROJECT No:
1120 0315-1 (SI04)

DATE:
31/03/2022

SITE PLAN SKETCH—NOT TO SCALE

