

| | | | | | | |
|--|--|---|--|---------------------------------|----------------------------|---------------------|
| PLAN OF SUBDIVISION | | | EDITION 1 | PS 822714A | | |
| LOCATION OF LAND PARISH: DUNEED TOWNSHIP: - SECTION: 11 CROWN ALLOTMENT: B CROWN PORTION: - TITLE REFERENCE: VOL. FOL. LAST PLAN REFERENCE: PS 822706Y (LOT E) POSTAL ADDRESS: CORNFLOWER WAY (AT TIME OF SUBDIVISION) MOUNT DUNEED 3216 MGA94 CO-ORDINATES: E 265 000 ZONE 55 (AT APPROX CENTRE OF LAND IN PLAN) N 5 766 640 GDA 94 | | | Council Name: City of Greater Geelong Council Reference Number: 14922 Planning Permit Reference: PP-496-2012 SPEAR Reference Number: S162719S Certification This plan is certified under section 11 (7) of the Subdivision Act 1988 Date of original certification under section 6: 16/03/2021 Public Open Space A requirement for public open space under section 18 of the Subdivision Act 1988 has not been made Digitally signed by: Shane Pritchard for City of Greater Geelong on 18/10/2021 | | | |
| VESTING OF ROADS AND OR RESERVES | | | NOTATIONS | | | |
| IDENTIFIER | COUNCIL/BODY/PERSON | | LOTS 1-4724 HAVE BEEN OMITTED FROM THIS PLAN. CREATION OF RESTRICTIONS No.47B-A & 47B-B: RESTRICTIONS ARE TO BE CREATED UPON REGISTRATION OF THIS PLAN -SEE SHEET 4. OTHER PURPOSE OF PLAN: PART OF THE EASEMENT FOR PIPELINE AND ANCILLARY PURPOSES SHOWN ON PS 822706Y WITHIN ROADS R-1 IS TO BE REMOVED UPON REGISTRATION OF THIS PLAN. GROUNDS FOR REMOVAL: CONSENT OF THE RELEVANT AUTHORITY VIDE SEC.6(1)(k)(iii) SUBDIVISION ACT 1988. | | | |
| ROADS R-1 | CITY OF GREATER GEELONG | | | | | |
| RESERVE No.1 | CITY OF GREATER GEELONG | | | | | |
| RESERVE No.2 | CITY OF GREATER GEELONG | | | | | |
| RESERVE No.3 | CITY OF GREATER GEELONG | | | | | |
| NOTATIONS | | | | | | |
| DEPTH LIMITATION: DOES NOT APPLY | | | | | | |
| STAGING: THIS IS NOT A STAGED SUBDIVISION. PLANNING PERMIT No.496/2012 SURVEY: THIS PLAN IS BASED ON SURVEY THIS SURVEY HAS BEEN CONNECTED TO PERMANENT MARK No(s) N/A IN PROCLAIMED SURVEY AREA No. N/A | | | | | | |
| EASEMENT INFORMATION | | | | | | |
| LEGEND: A - APPURTENANT EASEMENT E - ENCUMBERING EASEMENT R - ENCUMBERING EASEMENT (ROAD) | | | | | | |
| Easement Reference | Purpose | Width (Metres) | Origin | Land Benefited/In Favour Of | | |
| E-3 | DRAINAGE | SEE PLAN | THIS PLAN | CITY OF GREATER GEELONG | | |
| E-2, E-3, E-8 & E-9 | PIPELINES OR ANCILLARY PURPOSES | SEE PLAN | THIS PLAN - Section 136 Water Act 1989 | BARWON REGION WATER CORPORATION | | |
| E-4 & E-6 | DRAINAGE | SEE PLAN | PS 822706Y | CITY OF GREATER GEELONG | | |
| E-5 & E-6 | PIPELINES OR ANCILLARY PURPOSES | SEE PLAN | PS 822706Y - Section 136 Water Act 1989 | BARWON REGION WATER CORPORATION | | |
| E-7 | DRAINAGE | SEE PLAN | PS 822713C | CITY OF GREATER GEELONG | | |
| E-7 | PIPELINES OR ANCILLARY PURPOSES | SEE PLAN | PS 822713C - Section 136 Water Act 1989 | BARWON REGION WATER CORPORATION | | |
| E-8 | POWERLINE PURPOSES | SEE PLAN | THIS PLAN - Section 88 Electricity Industry Act 2000 | POWERCOR AUSTRALIA LIMITED | | |
| E-8 & E-9 | TELECOMMUNICATIONS (underground cable) | SEE PLAN | THIS PLAN | LAND IN THIS PLAN | | |
|  LICENSED LAND SURVEYORS & ENGINEERS CALIBRE CONSULTING (MELB) PTY LTD Level 2, 55 Southbank Boulevard Southbank VIC 3006 T 03 9203 9000 F 03 9203 9099 www.calibregroup.com | | Armstrong MtDuneed Stage 47B | DEVELOPMENT AREA: 1.872ha | NO.OF LOTS: 21 | ORIGINAL SHEET SIZE: A3 | SHEET 1 OF 4 SHEETS |
| REF: M100611/47B [19-000055] VERSION: R GL 7/5/21 | | Digitally signed by: Zois Aravanis, Licensed Surveyor, Surveyor's Plan Version (R), 14/10/2021, SPEAR Ref: S162719S | | | | |

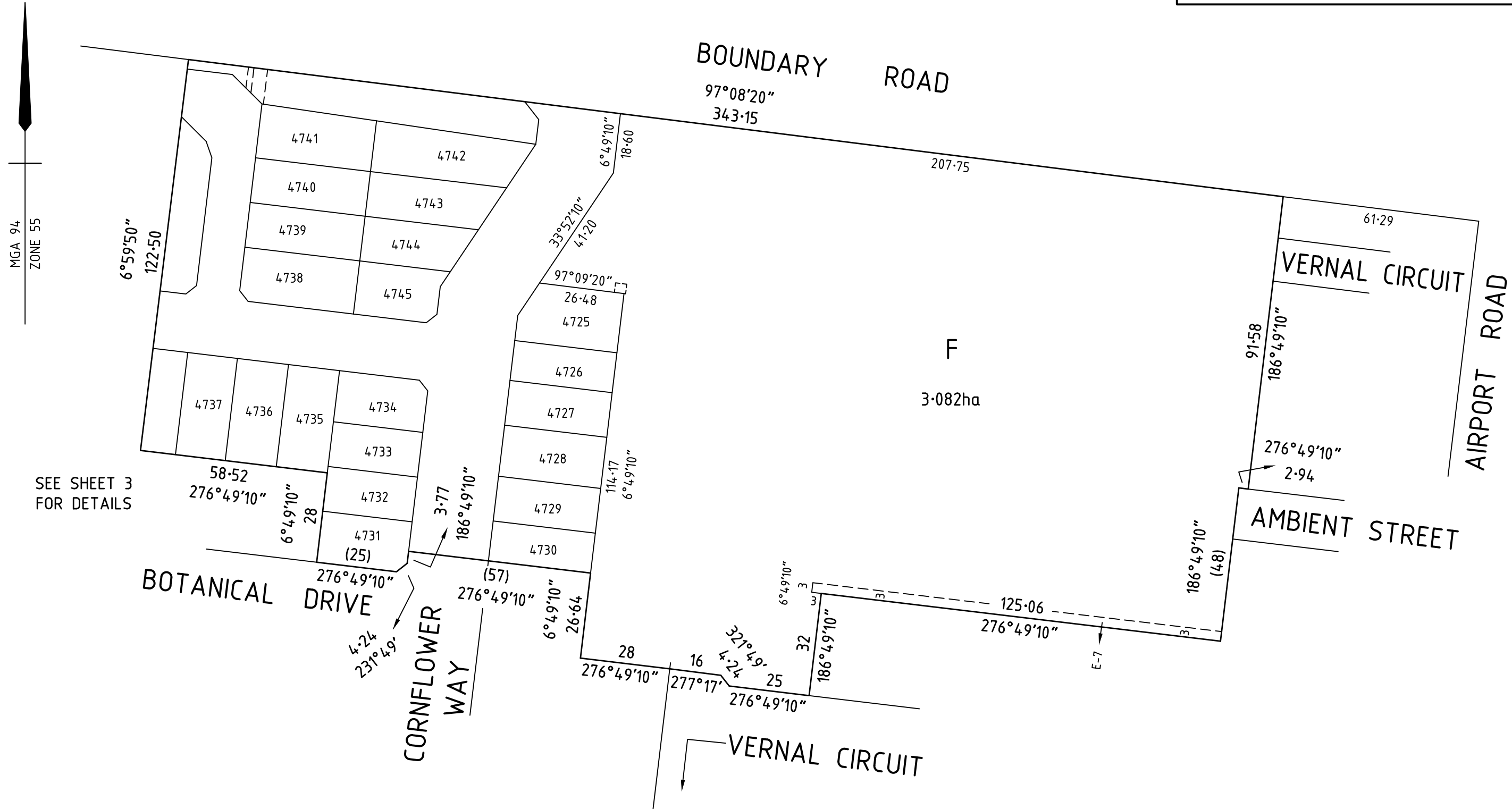

LICENSED LAND SURVEYORS & ENGINEERS
 CALIBRE CONSULTING (MELB) PTY LTD
 Level 2, 55 Southbank Boulevard
 Southbank VIC 3006
 T 03 9203 9000
 F 03 9203 9099
 www.calibregroup.com

SCALE
 1:1250

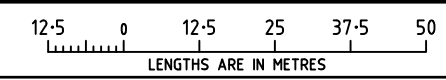

Digitally signed by: Zois Aravanis, Licensed Surveyor,
 Surveyor's Plan Version (R),
 14/10/2021, SPEAR Ref: S162719S

ORIGINAL SHEET
 SIZE: A3

SHEET 2

Digitally signed by:
 City of Greater Geelong,
 18/10/2021,
 SPEAR Ref: S162719S

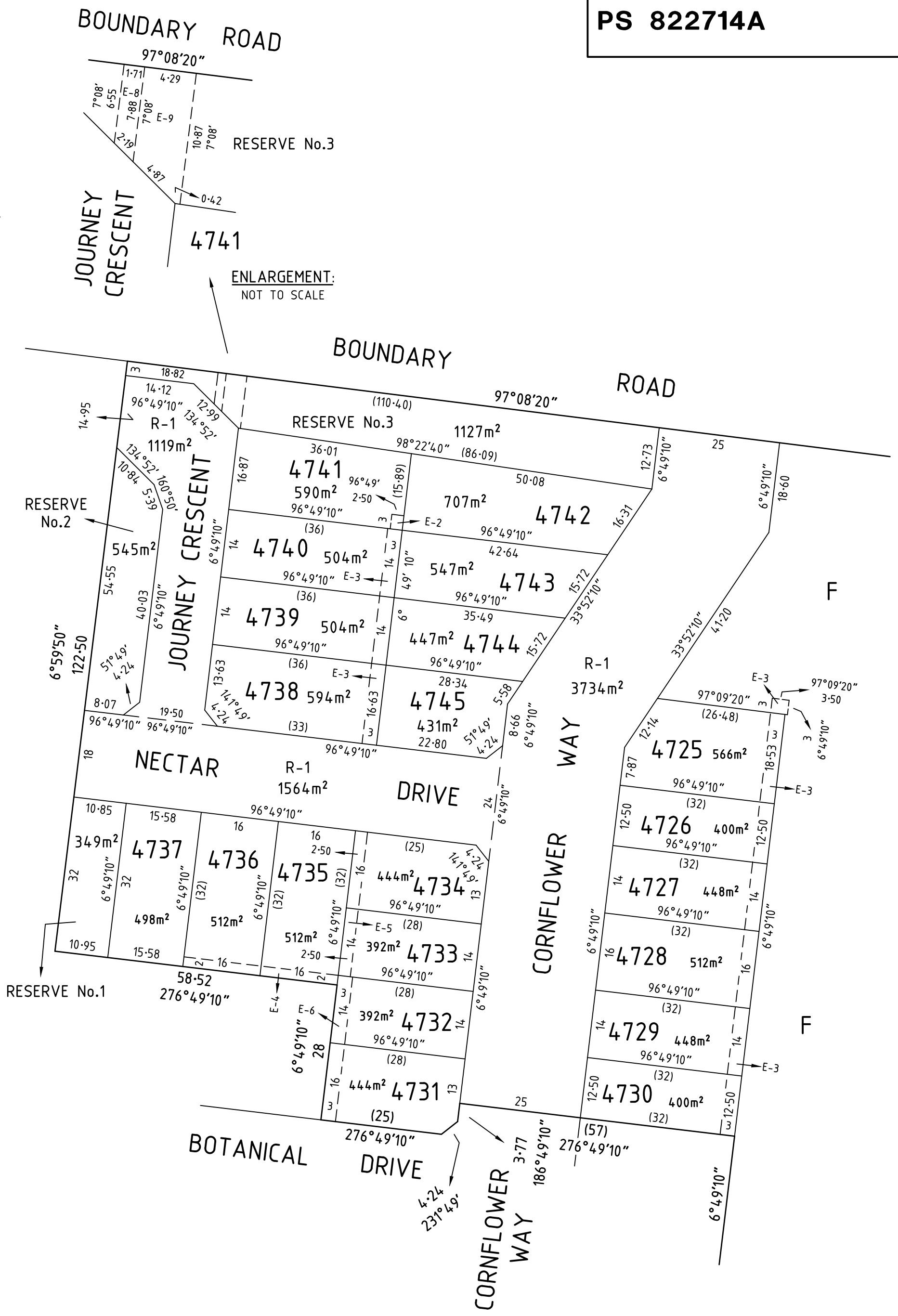
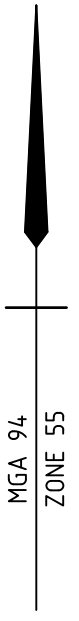

ENLARGEMENT:
NOT TO SCALE

calibre
 LICENSED LAND SURVEYORS & ENGINEERS
 CALIBRE CONSULTING (MELB) PTY LTD
 Level 2, 55 Southbank Boulevard
 Southbank VIC 3006
 T 03 9203 9000
 F 03 9203 9099
 www.calibregroup.com

SCALE
1:750

LENGTHS ARE IN METRES

Digitally signed by: Zois Aravanis, Licensed Surveyor,
 Surveyor's Plan Version (R),
 14/10/2021, SPEAR Ref: S162719S

ORIGINAL SHEET
SIZE: A3

SHEET 3

Digitally signed by:
 City of Greater Geelong,
 18/10/2021,
 SPEAR Ref: S162719S

CREATION OF RESTRICTION No.47B-A

UPON REGISTRATION OF THIS PLAN THE FOLLOWING RESTRICTION IS CREATED

LAND TO BE BURDENED: LOTS 4725-4745 (BOTH INCLUSIVE)

LAND TO BE BURDENED: LOTS 4725-4745 (BOTH INCLUSIVE)

DESCRIPTION OF RESTRICTION

THE REGISTERED PROPRIETOR OR PROPRIETORS FOR THE TIME BEING OF A LOT ON THIS PLAN OF SUBDIVISION HIS HEIRS EXECUTORS ADMINISTRATORS AND TRANSFEREES SHALL NOT AT ANY TIME ON THE SAID LOT OR ANY PART OR PARTS THEREOF:

- (i) BUILD OR CAUSE TO BE BUILT OR ALLOW TO BE BUILT OR ALLOW TO REMAIN MORE THAN ONE PRIVATE DWELLING-HOUSE (WHICH EXPRESSION SHALL INCLUDE A HOUSE, APARTMENT, UNIT OR FLAT);
- (ii) BUILD OR CAUSE TO BE BUILT OR ALLOW TO BE BUILT OR ALLOW TO REMAIN A DWELLING-HOUSE OR ANY OTHER IMPROVEMENTS, OR CARRY OUT CAUSE TO BE CARRIED OUT OR ALLOW TO BE CARRIED OUT ANY BUILDING OR CONSTRUCTION WORKS ON THE LOT UNLESS:
 - (A) COPIES OF BUILDING PLANS, ELEVATIONS, ROOF PLAN, SITE PLAN (INCORPORATING SET-BACK FROM ALL BOUNDARIES, BUILDING ENVELOPE, EXISTING CONTOUR, PROPOSED FINISHED FLOOR LEVELS AND SITE LEVELS, ALL PROPOSED DRIVEWAYS AND PATHS, DETAILS OF FENCES AND OUTBUILDINGS AND LANDSCAPING) AND SCHEDULE OF EXTERNAL COLOURS AND MATERIALS ("PLANS") HAVE BEEN SUBMITTED TO THE DESIGN ASSESSMENT PANEL CARE OF STEPHAN P. KOSA & ASSOCIATES P/L, PO BOX 356, MONT ALBERT, VIC 3127 OR SUCH OTHER ENTITY AS MAY BE NOMINATED BY THE DESIGN ASSESSMENT PANEL FROM TIME TO TIME;
 - (B) THE PLANS COMPLY WITH THE APPROVED BUILDING ENVELOPES ISSUED IN ACCORDANCE WITH PLANNING PERMIT 496-2012 OR ANY SUBSEQUENT PERMIT, A COPY OF WHICH CAN BE OBTAINED FROM THE WEBSITE AT www.armstrongmtduneeed.com.au;
 - (C) THE PLANS COMPLY WITH THE DESIGN GUIDELINES, A COPY OF WHICH CAN BE OBTAINED FROM THE WEBSITE AT www.armstrongmtduneeed.com.au;
 - (D) THE DESIGN ASSESSMENT PANEL OR SUCH OTHER ENTITY AS MAY BE NOMINATED BY THE DESIGN ASSESSMENT PANEL FROM TIME TO TIME HAS GIVEN ITS WRITTEN APPROVAL TO THE PLANS PRIOR TO THE COMMENCEMENT OF WORKS;
- (iii) BUILD OR CAUSE TO BE BUILT OR ALLOW TO BE BUILT OR ALLOW TO REMAIN STANDING A DWELLING-HOUSE WITH A FLOOR AREA OF LESS THAN:
 - (A) 160 SQUARE METRES IN THE CASE OF A LOT HAVING AN AREA OF 500 SQUARE METRES OR GREATER; OR
 - (B) 130 SQUARE METRES IN THE CASE OF A LOT HAVING AN AREA OF 400 SQUARE METRES OR GREATER BUT LESS THAN 500 SQUARE METRES; OR
 - (C) 100 SQUARE METRES IN THE CASE OF A LOT HAVING AN AREA OF 300 SQUARE METRES OR GREATER BUT LESS THAN 400 SQUARE METRES; OR
 - (D) 75 SQUARE METRES IN THE CASE OF A LOT HAVING AN AREA OF LESS THAN 300 SQUARE METRES.

FOR THE PURPOSES OF CALCULATING THE FLOOR AREA OF A DWELLING HOUSE THE AREA OF THE GARAGES, TERRACES, PERGOLAS OR VERANDAHS SHALL BE EXCLUDED.

- (iv) BUILD OR CAUSE TO BE BUILT OR ALLOW TO BE BUILT OR ALLOW TO REMAIN ANY FENCING:
 - (A) ALONG A FRONT STREET BOUNDARY; OR
 - (B) BETWEEN THE FRONT STREET BOUNDARY AND THE BUILDING LINE; OR
 - (C) UPON A SIDE OR REAR BOUNDARY OF A LOT EXCEPT A FENCE:
 - a. WHICH IS CONSTRUCTED OF TIMBER PALINGS WITH EXPOSED POSTS CAPPED ACROSS THE TOP OF THE PALINGS; AND
 - b. WHICH DOES NOT EXCEED 1.8 METRES IN HEIGHT EXCLUDING A SCREEN ERECTED TO MEET THE REQUIREMENTS OF PART 4 OF THE *BUILDING REGULATIONS 2006* IN RELATION TO OVERLOOKING.
- (v) SUBDIVIDE OR CAUSE TO SUBDIVIDE OR ALLOW TO BE SUBDIVIDED THE BURDENED LAND.
- (vi) ALLOW ANY OF THE ABOVE RESTRICTIONS TO BE CHANGED OR AMENDED UNLESS OTHERWISE APPROVED IN WRITING BY THE RESPONSIBLE AUTHORITY AND THE DESIGN ASSESSMENT PANEL.

THIS RESTRICTION SHALL CEASE TO HAVE EFFECT 10 YEARS AFTER THE DATE OF REGISTRATION OF THIS PLAN.

CREATION OF RESTRICTION No.47B-B

UPON REGISTRATION OF THIS PLAN THE FOLLOWING RESTRICTION IS CREATED

LAND TO BE BURDENED: LOTS 4725-4734 AND 4738-4741 (ALL INCLUSIVE)

LAND TO BENEFIT: LOTS 4725-4745 (BOTH INCLUSIVE)

DESCRIPTION OF RESTRICTION

THE REGISTERED PROPRIETOR OR PROPRIETORS FOR THE TIME BEING OF A BURDENED LOT MUST NOT:

- (i) BUILD OR PERMIT TO BE BUILT ANY BUILDING(S) THAT DOES NOT PROVIDE 1.0 METRE CLEAR HORIZONTAL ACCESS ALONG THE FULL LENGTH OF A MINIMUM ONE SIDE BOUNDARY OF THE LOT.

| | | | |
|--|---|--|---------|
|  <p>LICENSED LAND SURVEYORS & ENGINEERS CALIBRE CONSULTING (MELB) PTY LTD Level 2, 55 Southbank Boulevard Southbank VIC 3006 T 03 9203 9000 F 03 9203 9099 www.calibregroup.com</p> | | ORIGINAL SHEET SIZE: A3 | SHEET 4 |
| | Digitally signed by: Zois Aravanis, Licensed Surveyor, Surveyor's Plan Version (R), 14/10/2021, SPEAR Ref: S162719S | Digitally signed by: City of Greater Geelong, 18/10/2021, SPEAR Ref: S162719S | |
| REF: M100611/47B [19-000055] VERSION: R GL 7/5/21 | | | |