

PLAN OF SUBDIVISION

EDITION 1**PS 709524N/S34****LOCATION OF LAND**

PARISH: DUNEED
TOWNSHIP: -
SECTION: 12
CROWN ALLOTMENT: PARTS OF F, G & N
CROWN PORTION: -

TITLE REFERENCE: VOL. FOL.

LAST PLAN REFERENCE: PS 709524N (LOT S57)

POSTAL ADDRESS: UNITY DRIVE
(AT TIME OF SUBDIVISION) MOUNT DUNEED 3217

MGA94 CO-ORDINATES: E 265 920 ZONE 55
(AT APPROX CENTRE OF LAND IN PLAN) N 5 765 660 GDA 94

COUNCIL NAME: CITY OF GREATER GEELONG

VESTING OF ROADS AND OR RESERVES**NOTATIONS**

IDENTIFIER	COUNCIL/BODY/PERSON
ROADS R-34 RESERVE No.21 RESERVE No.22	CITY OF GREATER GEELONG CITY OF GREATER GEELONG CITY OF GREATER GEELONG

LOTS ON THIS PLAN MAY BE AFFECTED BY ONE OR MORE OWNERS CORPORATIONS. SEE OWNERS CORPORATION SEARCH REPORT(S) FOR DETAIL
NONE OF THE EASEMENTS AND RIGHTS MENTIONED IN SUB-SECTION (2) OF SECTION 12 OF THE SUBDIVISION ACT 1988 ARE IMPLIED OVER ANY OF THE LAND IN THIS PLAN

CREATION OF RESTRICTIONS No.34 & 34A:
RESTRICTIONS ARE TO BE CREATED UPON REGISTRATION OF THIS PLAN -SEE SHEETS 7 & 8.

NOTATIONS

DEPTH LIMITATION: DOES NOT APPLY

STAGING: THIS IS A STAGED SUBDIVISION.
PLANNING PERMIT No.496/2012

SURVEY: THIS PLAN IS BASED ON SURVEY
THIS SURVEY HAS BEEN CONNECTED TO PERMANENT MARK No(s) N/A
IN PROCLAIMED SURVEY AREA No. N/A

OTHER PURPOSE OF PLAN:

- i./ PARTS OF THE EASEMENTS FOR DRAINAGE & PIPELINE OR ANCILLARY PURPOSES SHOWN ON PS709524N AFFECTING THE ROADS R-34 ARE TO BE REMOVED UPON REGISTRATION OF THIS PLAN.
- ii./ PARTS OF THE DRAINAGE EASEMENTS SHOWN ON PS709524N CONTAINED IN RESERVE'S No.21 & 22 WILL MERGE UPON REGISTRATION OF THIS PLAN.

GROUNDS FOR REMOVAL:

CONSENT OF BARWON REGION WATER CORPORATION & GREATER GEELONG CITY COUNCIL RESPECTIVELY VIDE SEC.6(1)(k)(iii) SUBDIVISION ACT 1988.

GROUNDS FOR VARIATION:

CONSENT OF BARWON REGION WATER CORPORATION VIDE SEC.6(1)(k)(iii) SUBDIVISION ACT 1988.

EASEMENT INFORMATION

LEGEND: A - APPURTENANT EASEMENT E - ENCUMBERING EASEMENT R - ENCUMBERING EASEMENT (ROAD)

Easement Reference	Purpose	Width (Metres)	Origin	Land Benefited/In Favour Of
E-1 & E-3	DRAINAGE	SEE PLAN	THIS PLAN	CITY OF GREATER GEELONG
E-2, E-3, E-7 & E-8	PIPELINES OR ANCILLARY PURPOSES	SEE PLAN	THIS PLAN - Section 136 Water Act 1989	BARWON REGION WATER CORPORATION
E-4, E-6 & E-7	DRAINAGE	SEE PLAN	PS709524N	CITY OF GREATER GEELONG
E-5 & E-6	PIPELINES OR ANCILLARY PURPOSES	SEE PLAN	PS709524N - Section 136 Water Act 1989	BARWON REGION WATER CORPORATION
E-8	DISTRIBUTION &/OR TRANSMISSION OF GAS	SEE PLAN	THIS PLAN - Section 146 Gas Industry Act 2001	AUSNET GAS SERVICES PTY LTD



LICENSED LAND SURVEYORS & ENGINEERS
CALIBRE CONSULTING (MELB) PTY LTD
Level 2, 55 Southbank Boulevard
Southbank VIC 3006

T 03 9203 9000
F 03 9203 9099
www.calibregroup.com

Armstrong MtDuneed
Stage 34

DEVELOPMENT
AREA: 2.14ha

NO.OF LOTS: 19,
S51-S54 & B341

ORIGINAL SHEET
SIZE: A3

SHEET 1 OF 8 SHEETS

ZOIS ARAVANIS, LICENSED SURVEYOR

REF: M100611/34

VERSION: K

GL 29/8/18

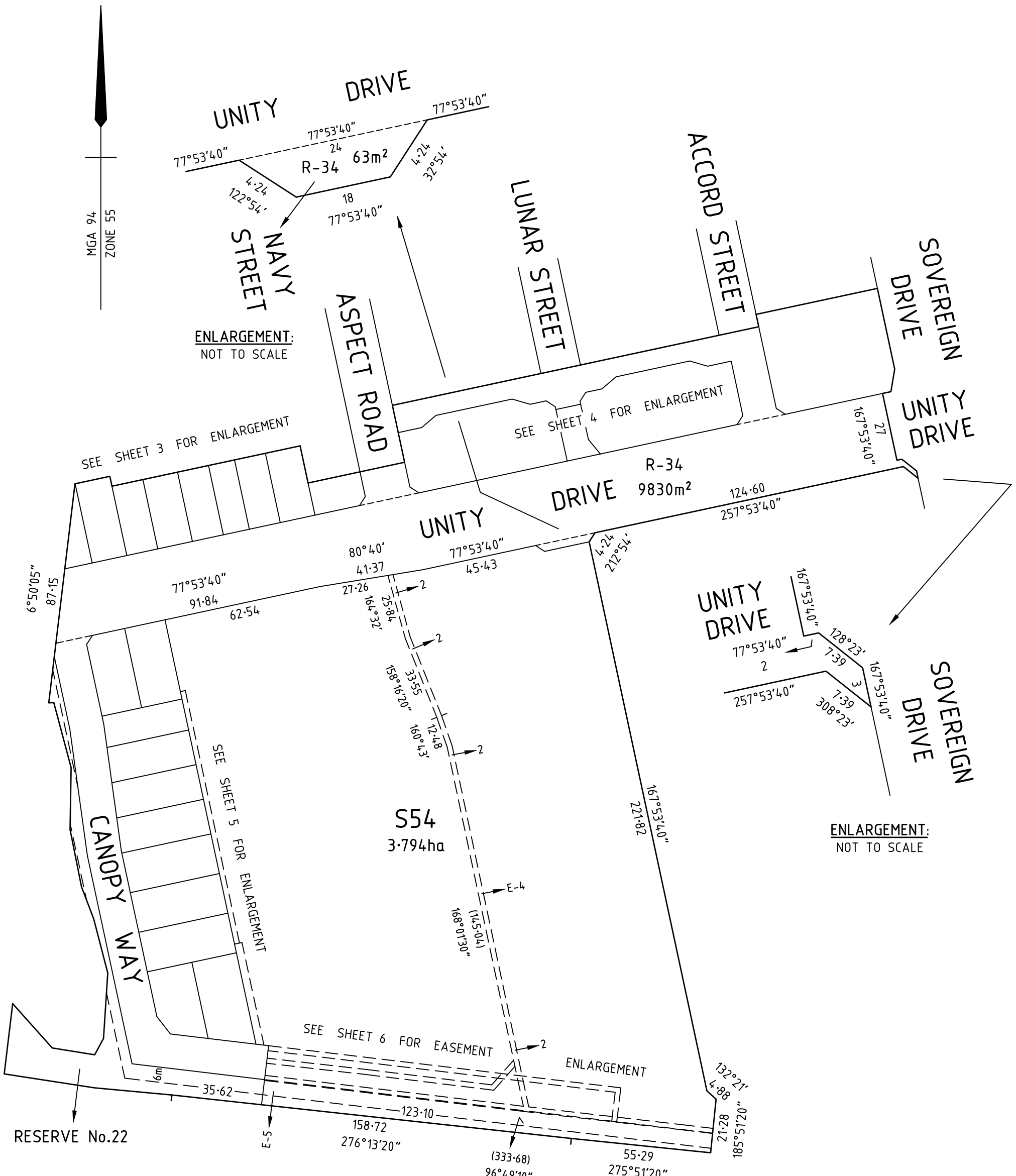
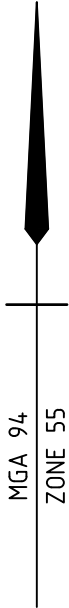

LICENSED LAND SURVEYORS & ENGINEERS
 CALIBRE CONSULTING (MELB) PTY LTD
 Level 2, 55 Southbank Boulevard
 Southbank VIC 3006
 T 03 9203 9000
 F 03 9203 9099
 www.calibregroup.com

SCALE
 1:1500

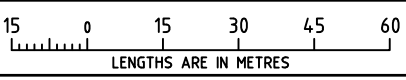

ORIGINAL SHEET
 SIZE: A3

SHEET 2

ZOIS ARAVANIS, LICENSED SURVEYOR

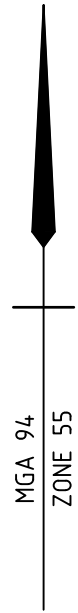

SEE SHEET 4 FOR CONTINUATION
S53



LICENSED LAND SURVEYORS & ENGINEERS
CALIBRE CONSULTING (MELB) PTY LTD
Level 2, 55 Southbank Boulevard
Southbank VIC 3006
T 03 9203 9000
F 03 9203 9099
www.calibregroup.com

REF: M100611/34 VERSION: K GL 29/8/18

SCALE
1:400

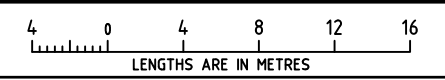

ORIGINAL SHEET
SIZE: A3

SHEET 3

ZOIS ARAVANIS, LICENSED SURVEYOR

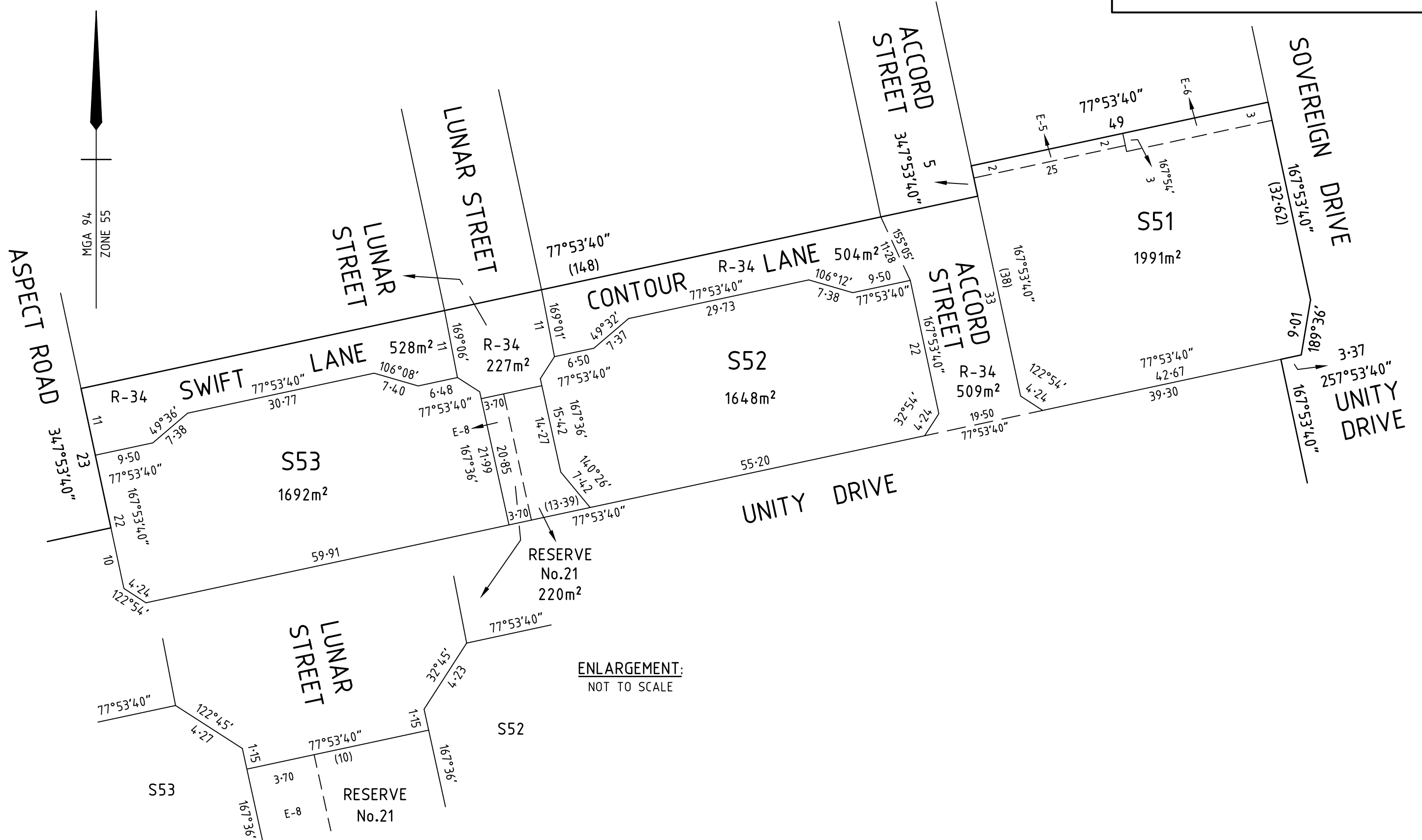

ENLARGEMENT:
NOT TO SCALE



LICENSED LAND SURVEYORS & ENGINEERS
CALIBRE CONSULTING (MELB) PTY LTD
Level 2, 55 Southbank Boulevard
Southbank VIC 3006

T 03 9203 9000
F 03 9203 9099
www.calibregroup.com

REF: M100611/34

VERSION: K

GL 29/8/18

SCALE
1:600

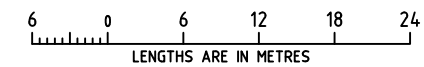

ORIGINAL SHEET
SIZE: A3

SHEET 4

ZOIS ARAVANIS, LICENSED SURVEYOR

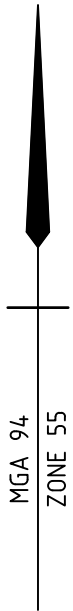
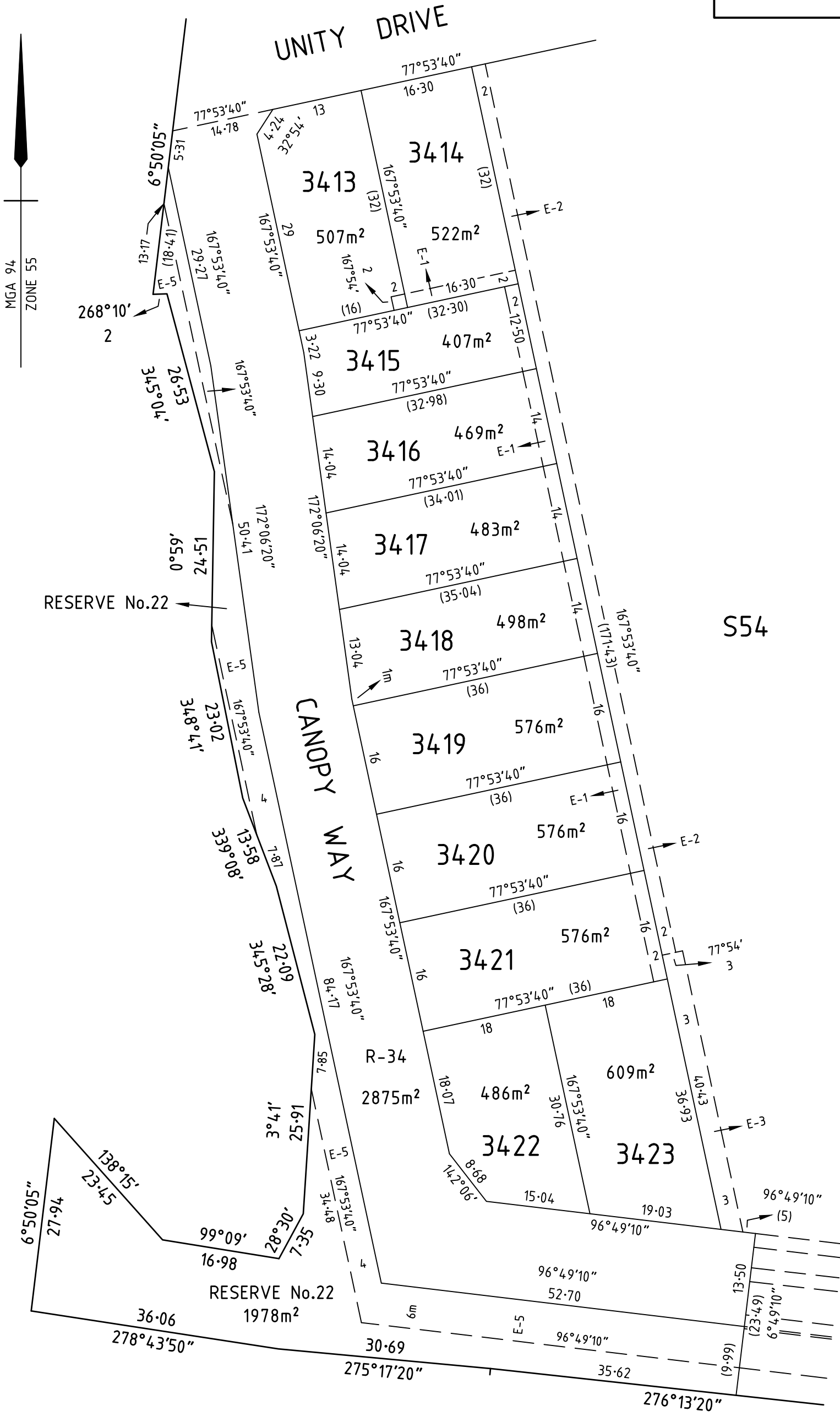

RESERVE No.22

S54

SEE SHEET 6 FOR CONTINUATION

LICENSED LAND SURVEYORS & ENGINEERS
 CALIBRE CONSULTING (MELB) PTY LTD
 Level 2, 55 Southbank Boulevard
 Southbank VIC 3006
 T 03 9203 9000
 F 03 9203 9099
 www.calibregroup.com

REF: **M100611/34** VERSION: **K** GL 29/8/18

SCALE
1:600

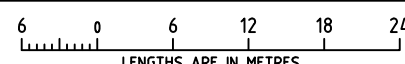

LENGTHS ARE IN METRES

ZOIS ARAVANIS, LICENSED SURVEYOR

ORIGINAL SHEET
 SIZE: **A3**

SHEET **5**

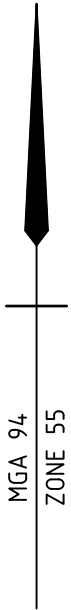

SEE SHEET 5 FOR CONTINUATION

CANOPY WAY

RESERVE No.22

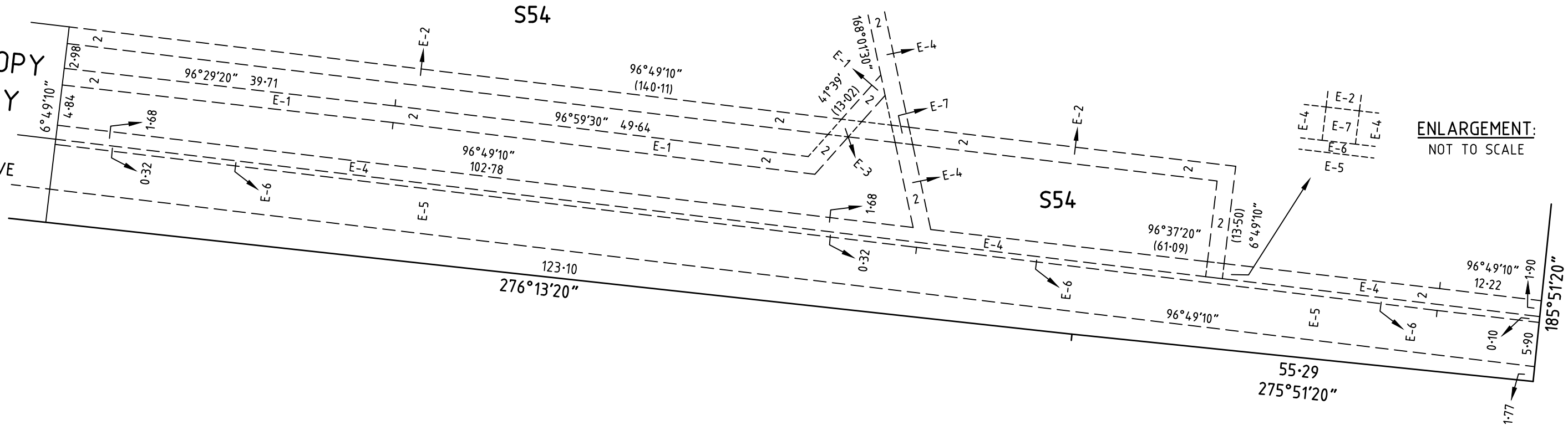

LICENSED LAND SURVEYORS & ENGINEERS
 CALIBRE CONSULTING (MELB) PTY LTD
 Level 2, 55 Southbank Boulevard
 Southbank VIC 3006
 T 03 9203 9000
 F 03 9203 9099
 www.calibregroup.com

REF: M100611/S34 VERSION: K GL 29/8/18

SCALE 1:500

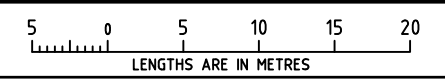

ORIGINAL SHEET SIZE: A3

SHEET 6

ZOIS ARAVANIS, LICENSED SURVEYOR

CREATION OF RESTRICTION No.34

UPON REGISTRATION OF THIS PLAN THE FOLLOWING RESTRICTION IS CREATED

LAND TO BE BURDENED: LOTS 3405 TO 3408, 3410, 3411 & 3413 TO 3423 (ALL INCLUSIVE)

LAND TO BENEFIT: LOTS 3405 TO 3408, 3410, 3411 & 3413 TO 3423 (ALL INCLUSIVE)

DESCRIPTION OF RESTRICTION

THE REGISTERED PROPRIETOR OR PROPRIETORS FOR THE TIME BEING OF A LOT ON THIS PLAN OF SUBDIVISION HIS HEIRS EXECUTORS ADMINISTRATORS AND TRANSFEREES SHALL NOT AT ANY TIME ON THE SAID LOT OR ANY PART OR PARTS THEREOF:

- (i) BUILD OR CAUSE TO BE BUILT OR ALLOW TO BE BUILT OR ALLOW TO REMAIN MORE THAN ONE PRIVATE DWELLING-HOUSE (WHICH EXPRESSION SHALL INCLUDE A HOUSE, APARTMENT, UNIT OR FLAT);
 - (ii) BUILD OR CAUSE TO BE BUILT OR ALLOW TO BE BUILT OR ALLOW TO REMAIN A DWELLING-HOUSE OR ANY OTHER IMPROVEMENTS, OR CARRY OUT CAUSE TO BE CARRIED OUT OR ALLOW TO BE CARRIED OUT ANY BUILDING OR CONSTRUCTION WORKS ON THE LOT UNLESS:
 - (A) COPIES OF BUILDING PLANS, ELEVATIONS, ROOF PLAN, SITE PLAN (INCORPORATING SET-BACK FROM ALL BOUNDARIES, BUILDING ENVELOPE, EXISTING CONTOUR, PROPOSED FINISHED FLOOR LEVELS AND SITE LEVELS, ALL PROPOSED DRIVEWAYS AND PATHS, DETAILS OF FENCES AND OUTBUILDINGS AND LANDSCAPING) AND SCHEDULE OF EXTERNAL COLOURS AND MATERIALS ("PLANS") HAVE BEEN SUBMITTED TO THE DESIGN ASSESSMENT PANEL CARE OF STEPHAN P. KOSA & ASSOCIATES P/L, PO BOX 356, MONT ALBERT, VIC 3127 OR SUCH OTHER ENTITY AS MAY BE NOMINATED BY THE DESIGN ASSESSMENT PANEL FROM TIME TO TIME;
 - (B) THE PLANS COMPLY WITH THE APPROVED DESIGN GUIDELINES AND BUILDING ENVELOPES ISSUED IN ACCORDANCE WITH PLANNING PERMIT 496-2012 OR ANY SUBSEQUENT PERMIT, A COPY OF WHICH CAN BE OBTAINED FROM THE WEBSITE AT www.armstrongmtduneeed.com.au; AND
 - (C) THE DESIGN ASSESSMENT PANEL OR SUCH OTHER ENTITY AS MAY BE NOMINATED BY THE DESIGN ASSESSMENT PANEL FROM TIME TO TIME HAS GIVEN ITS WRITTEN APPROVAL TO THE PLANS PRIOR TO THE COMMENCEMENT OF WORKS;
 - (iii) BUILD OR CAUSE TO BE BUILT OR ALLOW TO BE BUILT OR ALLOW TO REMAIN STANDING A DWELLING-HOUSE WITH A FLOOR AREA OF LESS THAN:
 - (A) 160 SQUARE METRES IN THE CASE OF A LOT HAVING AN AREA OF 500 SQUARE METRES OR GREATER; OR
 - (B) 130 SQUARE METRES IN THE CASE OF A LOT HAVING AN AREA OF 400 SQUARE METRES OR GREATER BUT LESS THAN 500 SQUARE METRES; OR
 - (C) 100 SQUARE METRES IN THE CASE OF A LOT HAVING AN AREA OF 300 SQUARE METRES OR GREATER BUT LESS THAN 400 SQUARE METRES; OR
 - (D) 75 SQUARE METRES IN THE CASE OF A LOT HAVING AN AREA OF LESS THAN 300 SQUARE METRES.
- FOR THE PURPOSES OF CALCULATING THE FLOOR AREA OF A DWELLING HOUSE THE AREA OF THE GARAGES, TERRACES, PERGOLAS OR VERANDAHS SHALL BE EXCLUDED.
- (iv) BUILD OR CAUSE TO BE BUILT OR ALLOW TO BE BUILT OR ALLOW TO REMAIN ANY FENCING:
 - (A) ALONG A FRONT STREET BOUNDARY; OR
 - (B) BETWEEN THE FRONT STREET BOUNDARY AND THE BUILDING LINE; OR
 - (C) UPON A SIDE OR REAR BOUNDARY OF A LOT EXCEPT A FENCE:
 - a. WHICH IS CONSTRUCTED OF TIMBER PALINGS WITH EXPOSED POSTS CAPPED ACROSS THE TOP OF THE PALINGS; AND
 - b. WHICH DOES NOT EXCEED 1.8 METRES IN HEIGHT EXCLUDING A SCREEN ERECTED TO MEET THE REQUIREMENTS OF PART 4 OF THE *BUILDING REGULATIONS* 2006 IN RELATION TO OVERLOOKING.
 - (v) SUBDIVIDE OR CAUSE TO SUBDIVIDE OR ALLOW TO BE SUBDIVIDED THE BURDENED LAND.
 - (vi) ALLOW ANY OF THE ABOVE RESTRICTIONS TO BE CHANGED OR AMENDED UNLESS OTHERWISE APPROVED IN WRITING BY THE RESPONSIBLE AUTHORITY AND THE DESIGN ASSESSMENT PANEL.

THIS RESTRICTION SHALL CEASE TO HAVE EFFECT 10 YEARS AFTER THE DATE OF REGISTRATION OF THIS PLAN.

 <p>LICENSED LAND SURVEYORS & ENGINEERS CALIBRE CONSULTING (MELB) PTY LTD Level 2, 55 Southbank Boulevard Southbank VIC 3006 T 03 9203 9000 F 03 9203 9099 www.calibregroup.com</p>		ORIGINAL SHEET SIZE: A3	SHEET 7
	ZOIS ARAVANIS, LICENSED SURVEYOR		
REF: M100611/34	VERSION: K	GL 29/8/18	

CREATION OF RESTRICTION No.34A

UPON REGISTRATION OF THIS PLAN THE FOLLOWING RESTRICTION IS CREATED

LAND TO BE BURDENED: LOTS 3409 & 3412

LAND TO BENEFIT: LOTS 3409 & 3412

DESCRIPTION OF RESTRICTION

THE REGISTERED PROPRIETOR OR PROPRIETORS FOR THE TIME BEING OF A LOT ON THIS PLAN OF SUBDIVISION HIS HEIRS EXECUTORS ADMINISTRATORS AND TRANSFEREES SHALL NOT AT ANY TIME ON THE SAID LOT OR ANY PART OR PARTS THEREOF:

- (i) CONSTRUCT OR EXTEND ANY DWELLING OR ALLOW THE CONSTRUCTION OR EXTENSION OF ANY DWELLING UNLESS IT HAS BEEN ASSESSED FOR COMPLIANCE AGAINST THE SMALL LOT HOUSING CODE. FOR THE PURPOSES OF ASSESSMENT AGAINST THE SMALL LOT HOUSING CODE, ALL BURDENED LOTS ARE TO BE ASSESSED AS TYPE B LOTS .
- (ii) CONSTRUCT OR EXTEND ANY DWELLING OR ALLOW THE CONSTRUCTION OR EXTENSION OF ANY DWELLING UNLESS THE PLANS COMPLY WITH THE RELEVANT CLAUSES OF THE APPROVED DESIGN GUIDELINES, A COPY OF WHICH CAN BE OBTAINED FROM THE WEBSITE AT www.armstrongmtduneeed.com.au

 <p>LICENSED LAND SURVEYORS & ENGINEERS CALIBRE CONSULTING (MELB) PTY LTD Level 2, 55 Southbank Boulevard Southbank VIC 3006 T 03 9203 9000 F 03 9203 9099 www.calibregroup.com</p>		ORIGINAL SHEET SIZE: A3	SHEET 8
	ZOIS ARAVANIS, LICENSED SURVEYOR		
REF: M100611/34	VERSION: K	GL 29/8/18	