

PLAN OF SUBDIVISION			EDITION 1	PS 835219N		
LOCATION OF LAND PARISH: DUNEED TOWNSHIP: - SECTION: 11 CROWN ALLOTMENT: A (PART) CROWN PORTION: - TITLE REFERENCE: VOL. FOL. LAST PLAN REFERENCE: PS 835210H (LOT A) POSTAL ADDRESS: 110A BOUNDARY ROAD (AT TIME OF SUBDIVISION) MOUNT DUNEED 3217 MGA94 CO-ORDINATES: E 264 850 ZONE 55 (AT APPROX CENTRE OF LAND IN PLAN) N 5766 500			COUNCIL NAME: CITY OF GREATER GEELONG			
VESTING OF ROADS AND OR RESERVES			NOTATIONS			
IDENTIFIER	COUNCIL/BODY/PERSON		RESTRICTIONS ARE TO BE CREATED UPON REGISTRATION OF THIS PLAN ---- SEE SHEET 4.			
ROADS R-1 RESERVE No.1	CITY OF GREATER GEELONG CITY OF GREATER GEELONG					
NOTATIONS						
DEPTH LIMITATION: DOES NOT APPLY						
STAGING: THIS IS NOT A STAGED SUBDIVISION. PLANNING PERMIT No. N/A LOTS 1 TO 6514 (BOTH INCLUSIVE) HAVE BEEN OMITTED FROM THIS PLAN. SURVEY: THIS PLAN IS BASED ON SURVEY IN PS835210H THIS SURVEY HAS BEEN CONNECTED TO PERMANENT MARK No(s) N/A IN PROCLAIMED SURVEY AREA No. N/A						
EASEMENT INFORMATION						
LEGEND: A - APPURTENANT EASEMENT E - ENCUMBERING EASEMENT R - ENCUMBERING EASEMENT (ROAD)						
EASEMENT REFERENCE	PURPOSE	WIDTH (METRES)	ORIGIN	LAND BENEFITED/IN FAVOUR OF		
E-1, E-3	DRAINAGE	SEE DIAG.	THIS PLAN	CITY OF GREATER GEELONG		
E-2, E-3 & E-7	PIPELINES AND ANCILLARY PURPOSES	SEE DIAG.	THIS PLAN	BARWON REGION WATER CORPORATION		
E-4, E-6	DRAINAGE	SEE DIAG.	PS835210H	CITY OF GREATER GEELONG		
E-5, E-6	PIPELINES AND ANCILLARY PURPOSES	SEE DIAG.	PS835210H	BARWON REGION WATER CORPORATION		
E-7	POWERLINE PURPOSES	SEE DIAG.	THIS PLAN - Section 88 Electricity Industry Act 2000	POWERCOR AUSTRALIA LIMITED		
E-7	GAS SUPPLY	SEE DIAG.	THIS PLAN-Section 146 Gas Industry Act 2001	AUSNET GAS SERVICES PTY LTD		
E-7	TELECOMMUNICATIONS (UNDERGROUND CABLE)	SEE DIAG.	THIS PLAN	LAND IN THIS PLAN		
 LICENSED LAND SURVEYORS & ENGINEERS CALIBRE CONSULTING (MELB) PTY LTD Level 2, 55 Southbank Boulevard Southbank VIC 3006 T 03 9203 9000 F 03 9203 9099 www.calibregroup.com		Armstrong MtDuneed Stage 65B	DEVELOPMENT AREA: 1.342ha	NO.OF LOTS: 20 + B	ORIGINAL SHEET SIZE: A3	SHEET 1 OF 4 SHEETS
calibre REF: M100611/65B VERSION: D		ZOIS ARAVANIS, LICENSED SURVEYOR			GL 21.1.21	

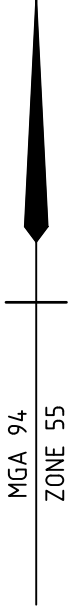

BOUNDARY ROAD

AIRPORT ROAD

BOTANICAL DRIVE

ENLARGEMENT:
NOT TO SCALE

ENLARGEMENT:
NOT TO SCALE

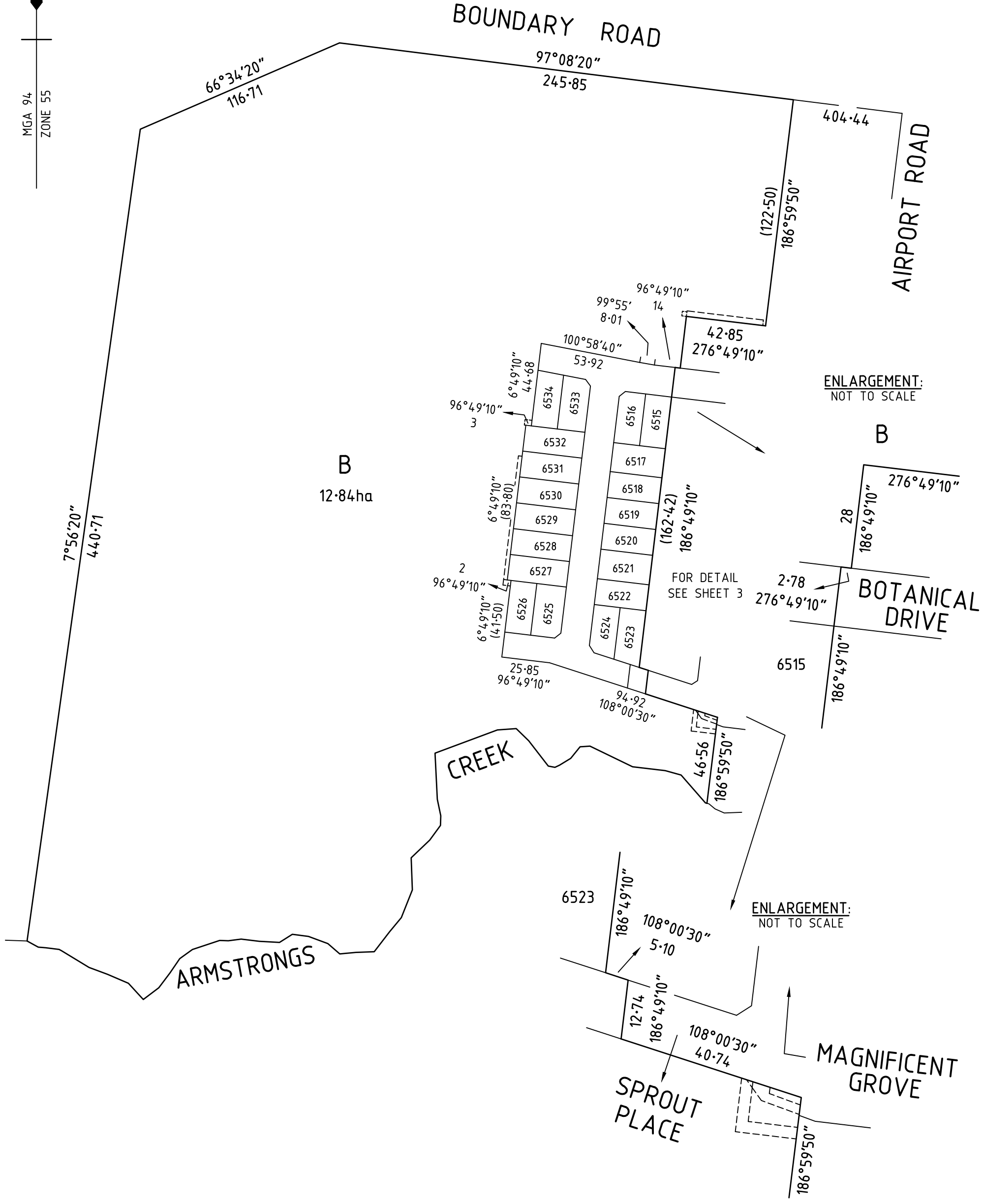

LICENSED LAND SURVEYORS & ENGINEERS
 CALIBRE CONSULTING (MELB) PTY LTD
 Level 2, 55 Southbank Boulevard
 Southbank VIC 3006

T 03 9203 9000
 F 03 9203 9099
 www.calibregroup.com

SCALE
 1:2000

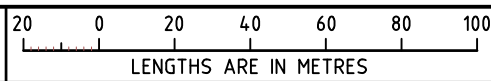

ORIGINAL SHEET
 SIZE: A3

SHEET 2 OF 4 SHEETS

ZOIS ARAVANIS, LICENSED SURVEYOR

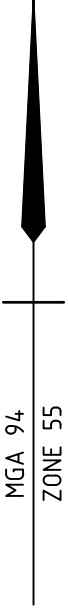

B

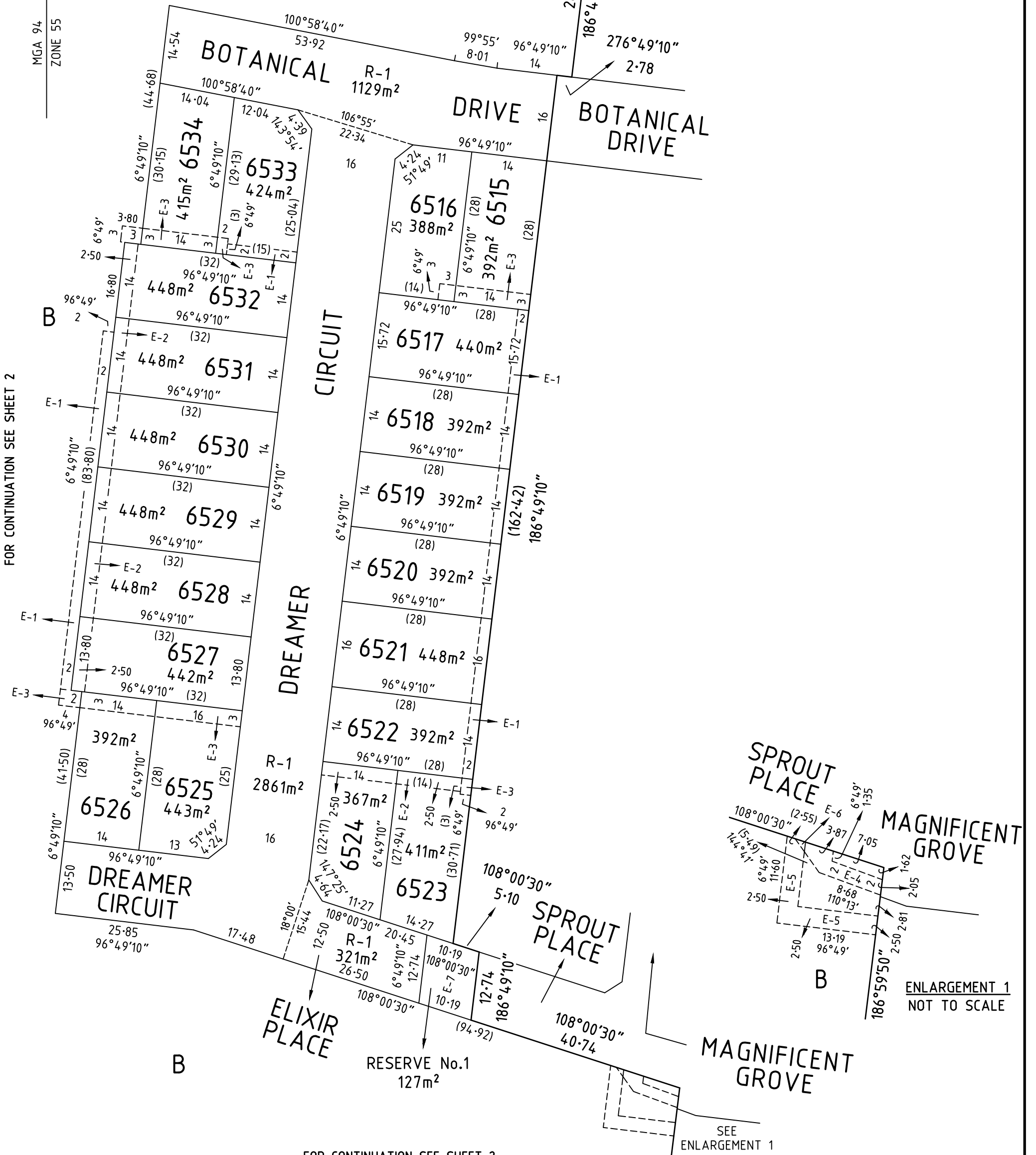

FOR CONTINUATION SEE SHEET 2

FOR CONTINUATION SEE SHEET 2



LICENSED LAND SURVEYORS & ENGINEERS
 CALIBRE CONSULTING (MELB) PTY LTD
 Level 2, 55 Southbank Boulevard
 Southbank VIC 3006
 T 03 9203 9000
 F 03 9203 9099
 www.calibregroup.com

SCALE 1:700

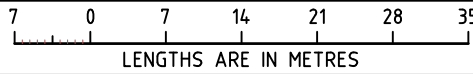

ORIGINAL SHEET SIZE: A3

SHEET 3 OF 4 SHEETS

ZOIS ARAVANIS, LICENSED SURVEYOR

CREATION OF RESTRICTION 65B-A

UPON REGISTRATION OF THIS PLAN THE FOLLOWING RESTRICTION IS CREATED

LAND TO BE BURDENED: LOTS 6515 TO 6534 (BOTH INCLUSIVE)
 LAND TO BENEFIT: LOTS 6515 TO 6534 (BOTH INCLUSIVE)

DESCRIPTION OF RESTRICTION

THE REGISTERED PROPRIETOR OR PROPRIETORS FOR THE TIME BEING OF A LOT ON THIS PLAN OF SUBDIVISION HIS HEIRS EXECUTORS ADMINISTRATORS AND TRANSFEREES SHALL NOT AT ANY TIME ON THE SAID LOT OR ANY PART OR PARTS THEREOF:

- (i) BUILD OR CAUSE TO BE BUILT OR ALLOW TO BE BUILT OR ALLOW TO REMAIN MORE THAN ONE PRIVATE DWELLING-HOUSE (WHICH EXPRESSION SHALL INCLUDE A HOUSE, APARTMENT, UNIT OR FLAT);
- (ii) BUILD OR CAUSE TO BE BUILT OR ALLOW TO BE BUILT OR ALLOW TO REMAIN A DWELLING-HOUSE OR ANY OTHER IMPROVEMENTS, OR CARRY OUT CAUSE TO BE CARRIED OUT OR ALLOW TO BE CARRIED OUT ANY BUILDING OR CONSTRUCTION WORKS ON THE LOT UNLESS:
 - (A) COPIES OF BUILDING PLANS, ELEVATIONS, ROOF PLAN, SITE PLAN (INCORPORATING SET-BACK FROM ALL BOUNDARIES, BUILDING ENVELOPE, EXISTING CONTOUR, PROPOSED FINISHED FLOOR LEVELS AND SITE LEVELS, ALL PROPOSED DRIVEWAYS AND PATHS, DETAILS OF FENCES AND OUTBUILDINGS AND LANDSCAPING) AND SCHEDULE OF EXTERNAL COLOURS AND MATERIALS ("PLANS") HAVE BEEN SUBMITTED TO THE DESIGN ASSESSMENT PANEL CARE OF STEPHAN P. KOSA & ASSOCIATES P/L, PO BOX 356, MONT ALBERT, VIC 3127 OR SUCH OTHER ENTITY AS MAY BE NOMINATED BY THE DESIGN ASSESSMENT PANEL FROM TIME TO TIME;
 - (B) THE PLANS COMPLY WITH THE APPROVED BUILDING ENVELOPES ISSUED IN ACCORDANCE WITH PLANNING PERMIT 496-2012 OR ANY SUBSEQUENT PERMIT, A COPY OF WHICH CAN BE OBTAINED FROM THE WEBSITE AT www.armstrongmtduneeed.com.au;
 - (C) THE PLANS COMPLY WITH THE DESIGN GUIDELINES, A COPY OF WHICH CAN BE OBTAINED FROM THE WEBSITE AT www.armstrongmtduneeed.com.au;
 - (D) THE DESIGN ASSESSMENT PANEL OR SUCH OTHER ENTITY AS MAY BE NOMINATED BY THE DESIGN ASSESSMENT PANEL FROM TIME TO TIME HAS GIVEN ITS WRITTEN APPROVAL TO THE PLANS PRIOR TO THE COMMENCEMENT OF WORKS;
- (iii) BUILD OR CAUSE TO BE BUILT OR ALLOW TO BE BUILT OR ALLOW TO REMAIN STANDING A DWELLING-HOUSE WITH A FLOOR AREA OF LESS THAN:
 - (A) 160 SQUARE METRES IN THE CASE OF A LOT HAVING AN AREA OF 500 SQUARE METRES OR GREATER; OR
 - (B) 130 SQUARE METRES IN THE CASE OF A LOT HAVING AN AREA OF 400 SQUARE METRES OR GREATER BUT LESS THAN 500 SQUARE METRES; OR
 - (C) 100 SQUARE METRES IN THE CASE OF A LOT HAVING AN AREA OF 300 SQUARE METRES OR GREATER BUT LESS THAN 400 SQUARE METRES; OR
 - (D) 75 SQUARE METRES IN THE CASE OF A LOT HAVING AN AREA OF LESS THAN 300 SQUARE METRES.

FOR THE PURPOSES OF CALCULATING THE FLOOR AREA OF A DWELLING HOUSE THE AREA OF THE GARAGES, TERRACES, PERGOLAS OR VERANDAHS SHALL BE EXCLUDED.

- (iv) BUILD OR CAUSE TO BE BUILT OR ALLOW TO BE BUILT OR ALLOW TO REMAIN ANY FENCING:
 - (A) ALONG A FRONT STREET BOUNDARY; OR
 - (B) BETWEEN THE FRONT STREET BOUNDARY AND THE BUILDING LINE; OR
 - (C) UPON A SIDE OR REAR BOUNDARY OF A LOT EXCEPT A FENCE:
 - a. WHICH IS CONSTRUCTED OF TIMBER PALINGS WITH EXPOSED POSTS CAPPED ACROSS THE TOP OF THE PALINGS; AND
 - b. WHICH DOES NOT EXCEED 1.8 METRES IN HEIGHT EXCLUDING A SCREEN ERECTED TO MEET THE REQUIREMENTS OF PART 4 OF THE BUILDING REGULATIONS 2006 IN RELATION TO OVERLOOKING.
- (v) SUBDIVIDE OR CAUSE TO SUBDIVIDE OR ALLOW TO BE SUBDIVIDED THE BURDENED LAND.
- (vi) ALLOW ANY OF THE ABOVE RESTRICTIONS TO BE CHANGED OR AMENDED UNLESS OTHERWISE APPROVED IN WRITING BY THE RESPONSIBLE AUTHORITY AND THE DESIGN ASSESSMENT PANEL.

THIS RESTRICTION SHALL CEASE TO HAVE EFFECT 10 YEARS AFTER THE DATE OF REGISTRATION OF THIS PLAN.

CREATION OF RESTRICTION 65B-B

UPON REGISTRATION OF THIS PLAN THE FOLLOWING RESTRICTION IS CREATED

LAND TO BE BURDENED: LOTS 6515, 6516 AND 6523-6534 (BOTH INCLUSIVE)
 LAND TO BENEFIT: LOTS 6515-6534 (BOTH INCLUSIVE)

DESCRIPTION OF RESTRICTION

THE REGISTERED PROPRIETOR OR PROPRIETORS FOR THE TIME BEING OF A BURDENED LOT MUST NOT:

- (i) BUILD OR PERMIT TO BE BUILT ANY BUILDING(S) THAT DOES NOT PROVIDE 1.0 METRE CLEAR HORIZONTAL ACCESS ALONG THE FULL LENGTH OF A MINIMUM ONE SIDE BOUNDARY OF THE LOT.

 <p>LICENSED LAND SURVEYORS & ENGINEERS CALIBRE CONSULTING (MELB) PTY LTD Level 2, 55 Southbank Boulevard Southbank VIC 3006 T 03 9203 9000 F 03 9203 9099 www.calibregroup.com</p>		ORIGINAL SHEET SIZE: A3	SHEET 4 OF 4 SHEETS
	ZOIS ARAVANIS, LICENSED SURVEYOR		
REF: M100611/65B	VERSION: D	GL 21.1.21	