

**AQUAREVO STAGE 4
BUILDING ENVELOPE PLAN
INCLUDING HEIGHT AND SETBACK
PROFILE IDENTIFIER CODE**

AQUAREVO
LYNDHURST

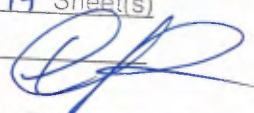

Planning & Environment Act 1987
CASEY PLANNING SCHEME
Plans Approved Under
Planning Permit No.: PlnA00983/14

Sheet 13 of 17 Sheet(s)
Date: 25/5/17 

For & on Behalf of the Responsible Authority

PS738418X
(STAGE 4)

SCALE 1:4000 AT A3



LENGTHS ARE IN METRES

SHEET 1 OF 5 SHEETS

8766/4 VERSION C



Breese Pitt Dixon Pty Ltd
1/19 Cato Street
Hawthorn East Vic 3123
Ph: 8823 2300 Fax: 8823 2310
www.bpd.com.au info@bpd.com.au

AQUAREVO STAGE 4

BUILDING ENVELOPE PLAN INCLUDING HEIGHT AND SETBACK PROFILE IDENTIFIER CODE

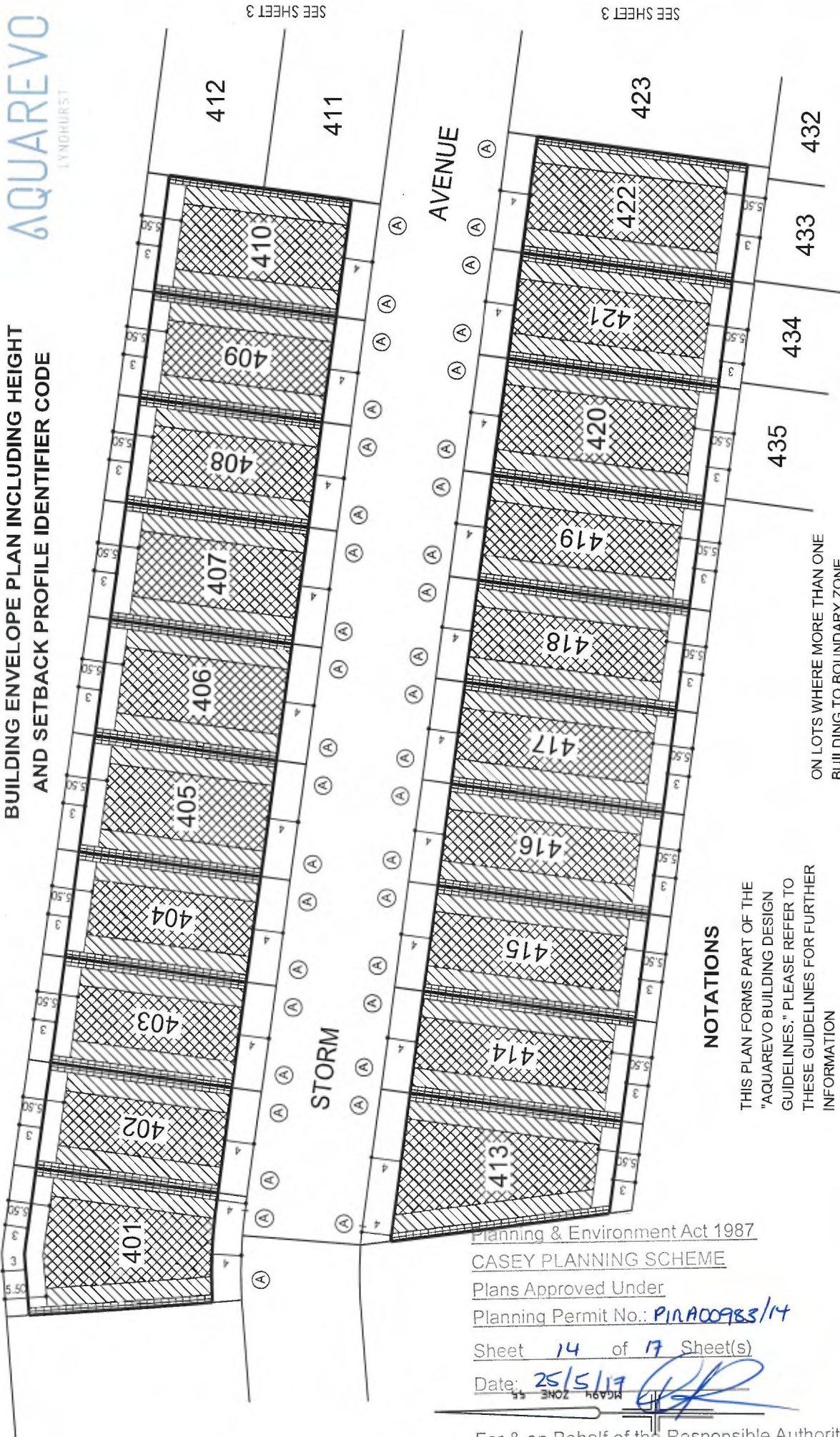

SEE SHEET 3

SEE SHEET 3

SCALE 1:500 AT A3



LENGTHS ARE IN METRES
SHEET 2 OF 5 SHEETS
8766/4 VERSION C

SEE SHEET 4

NOTATIONS

THIS PLAN FORMS PART OF THE "AQUAREVO BUILDING DESIGN GUIDELINES." PLEASE REFER TO THESE GUIDELINES FOR FURTHER INFORMATION

THE BUILDING ENVELOPES ON THIS PLAN ARE SHOWN ENCLOSED BY CONTINUOUS THICK LINES

PROFILE TYPES (A) (B) (C) (S) (T) (V) ARE CONTAINED IN THE AQUAREVO BUILDING DESIGN GUIDELINES

ON LOTS WHERE MORE THAN ONE BUILDING TO BOUNDARY ZONE (CROSS HATCHED ON THIS PLAN) IS SHOWN, A BUILDING CONSTRUCTED ON THE SAID LOT, MUST ONLY BE CONSTRUCTED WITHIN THE BUILDING TO BOUNDARY ZONE WHICH IS DIRECTLY ADJACENT TO THE CONSTRUCTED CROSSOVER

Planning & Environment Act 1987

CASEY PLANNING SCHEME

Plans Approved Under

Planning Permit No.: **PIR100983/14**

Sheet **14** of **17** Sheet(s)

Date: **25/5/17**

For & on Behalf of the Responsible Authority

Breese Pitt Dixon Pty Ltd
1/19 Cato Street
Hawthorn East Vic 3123
Ph: 8823 2300 Fax: 8823 2310
www.bpd.com.au info@bpd.com.au



**AQUAREVO STAGE 4
BUILDING ENVELOPE PLAN INCLUDING HEIGHT
AND SETBACK PROFILE IDENTIFIER CODE**

AQUAREVO
LYNDHURST

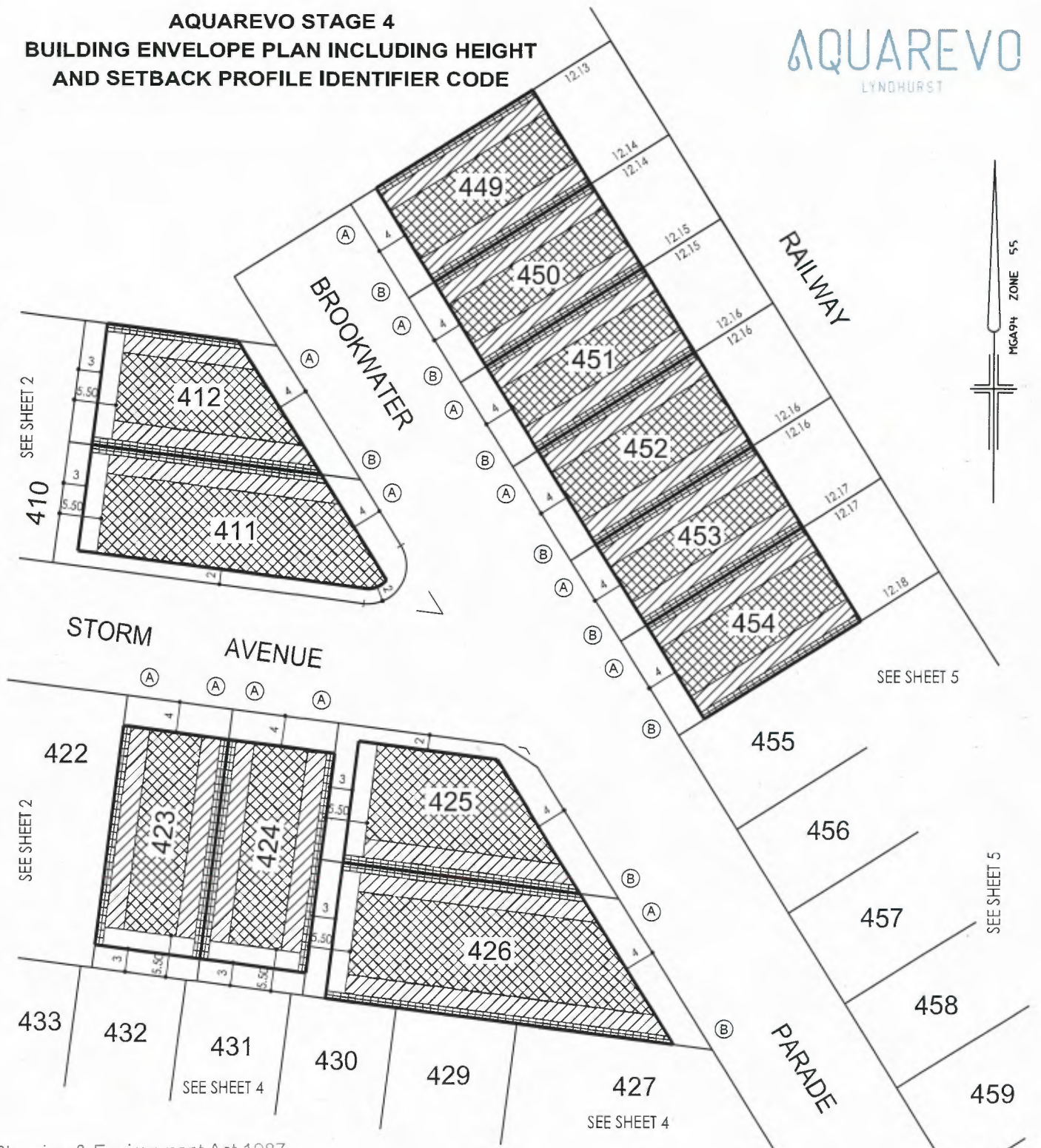

Planning & Environment Act 1987

CASEY PLANNING SCHEME

Plans Approved Under

Planning Permit No.: *PinA00983/14*

Sheet *15* of *17* Sheet(s)

SCALE 1:500 AT A3

Date: *25/5/17*

For & on Behalf of the Responsible Authority

LENGTHS ARE IN METRES
SHEET 3 OF 5 SHEETS
8766/4 VERSION C

NOTATIONS

THIS PLAN FORMS PART OF THE "AQUAREVO BUILDING DESIGN GUIDELINES." PLEASE REFER TO THESE GUIDELINES FOR FURTHER INFORMATION

THE BUILDING ENVELOPES ON THIS PLAN ARE SHOWN ENCLOSED BY CONTINUOUS THICK LINES

PROFILE TYPES (A) (B) (C) (S) (T) (V)

ARE CONTAINED IN THE AQUAREVO BUILDING DESIGN GUIDELINES

ON LOTS WHERE MORE THAN ONE BUILDING TO BOUNDARY ZONE (CROSS HATCHED ON THIS PLAN) IS SHOWN, A BUILDING CONSTRUCTED ON THE SAID LOT, MUST ONLY BE CONSTRUCTED WITHIN THE BUILDING TO BOUNDARY ZONE WHICH IS DIRECTLY ADJACENT TO THE CONSTRUCTED CROSSOVER



Breese Pitt Dixon Pty Ltd
1/19 Calo Street
Hawthorn East Vic 3123
Ph: 8823 2300 Fax: 8823 2310
www.bpd.com.au info@bpd.com.au

AQUAREVO STAGE 4
BUILDING ENVELOPE PLAN INCLUDING HEIGHT
AND SETBACK PROFILE IDENTIFIER CODE

AQUAREVO
 LYNDHURST

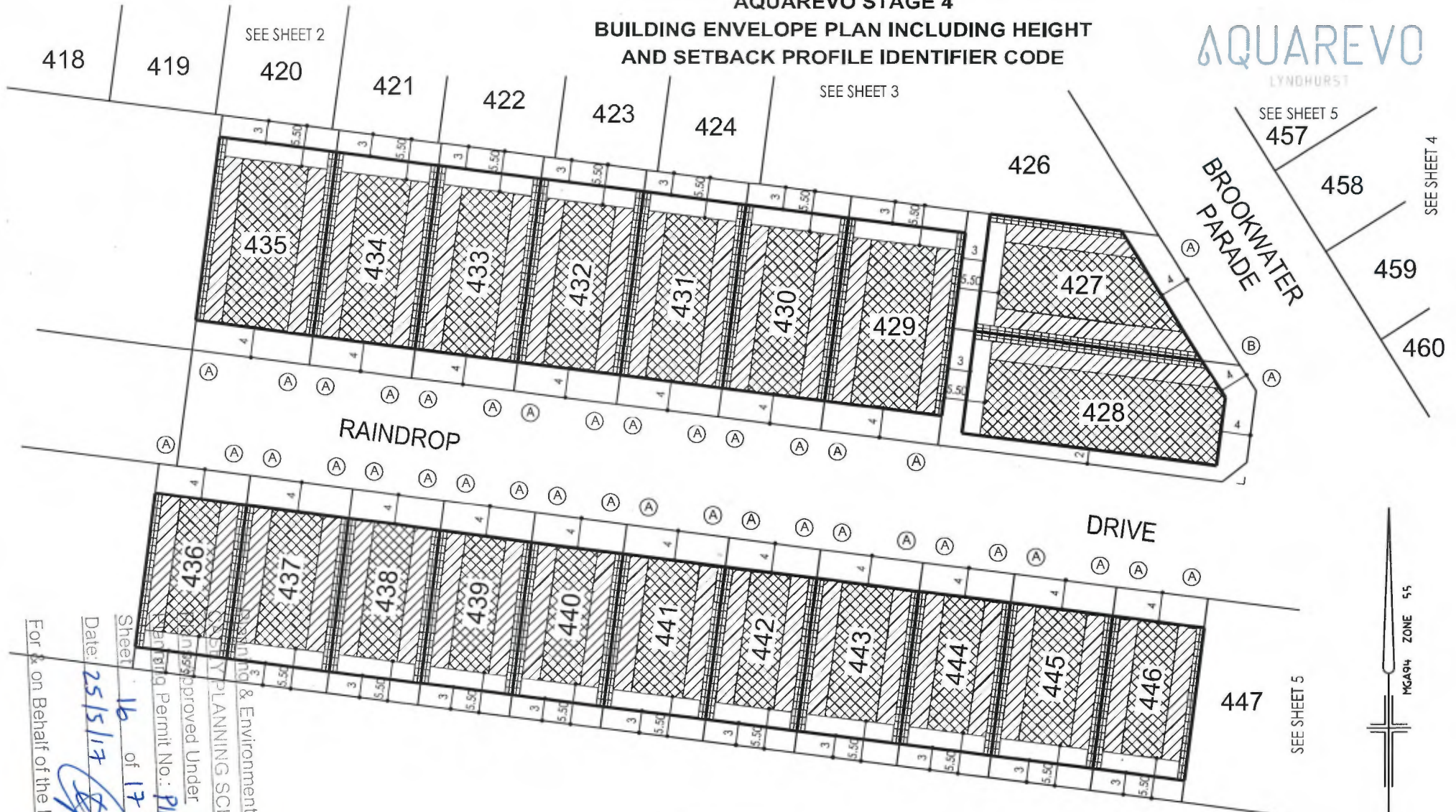

For & on Behalf of the Responsible Authority

Date: 25/5/17

Sheet 16 of 17 Sheet(s)

Approved Under Planning Permit No.: P17A00963/14

Approved Under Planning & Environment Act 1987



Breese Pitt Dixon Pty Ltd
 1/19 Cato Street
 Hawthorn East Vic 3123
 Ph: 8823 2300 Fax: 8823 2310
 www.bpd.com.au info@bpd.com.au

THIS PLAN FORMS PART OF THE "AQUAREVO BUILDING DESIGN GUIDELINES." PLEASE REFER TO THESE GUIDELINES FOR FURTHER INFORMATION

NOTATIONS

THE BUILDING ENVELOPES ON THIS PLAN ARE SHOWN ENCLOSED BY CONTINUOUS THICK LINES

PROFILE TYPES (A) (B) (C) (S) (T) (V) ARE CONTAINED IN THE AQUAREVO BUILDING DESIGN GUIDELINES

ON LOTS WHERE MORE THAN ONE BUILDING TO BOUNDARY ZONE (CROSS HATCHED ON THIS PLAN) IS SHOWN, A BUILDING CONSTRUCTED ON THE SAID LOT, MUST ONLY BE CONSTRUCTED WITHIN THE BUILDING TO BOUNDARY ZONE WHICH IS DIRECTLY ADJACENT TO THE CONSTRUCTED CROSSOVER

SCALE 1:500 AT A3



LENGTHS ARE IN METRES
 SHEET 4 OF 5 SHEETS
 8766/4 VERSION C

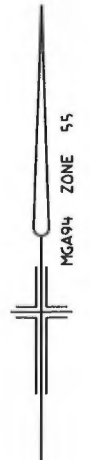

**AQUAREVO STAGE 4
BUILDING ENVELOPE PLAN INCLUDING HEIGHT
AND SETBACK PROFILE IDENTIFIER CODE**



NOTATIONS

THIS PLAN FORMS PART OF THE "AQUAREVO BUILDING DESIGN GUIDELINES." PLEASE REFER TO THESE GUIDELINES FOR FURTHER INFORMATION

THE BUILDING ENVELOPES ON THIS PLAN ARE SHOWN ENCLOSED BY CONTINUOUS THICK LINES

PROFILE TYPES (A) (B) (C) (S) (T) (V) ARE CONTAINED IN THE AQUAREVO BUILDING DESIGN GUIDELINES

ON LOTS WHERE MORE THAN ONE BUILDING TO BOUNDARY ZONE (CROSS HATCHED ON THIS PLAN) IS SHOWN, A BUILDING CONSTRUCTED ON THE SAID LOT, MUST ONLY BE CONSTRUCTED WITHIN THE BUILDING TO BOUNDARY ZONE WHICH IS DIRECTLY ADJACENT TO THE CONSTRUCTED CROSSOVER

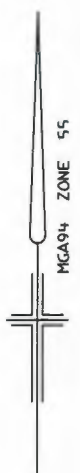
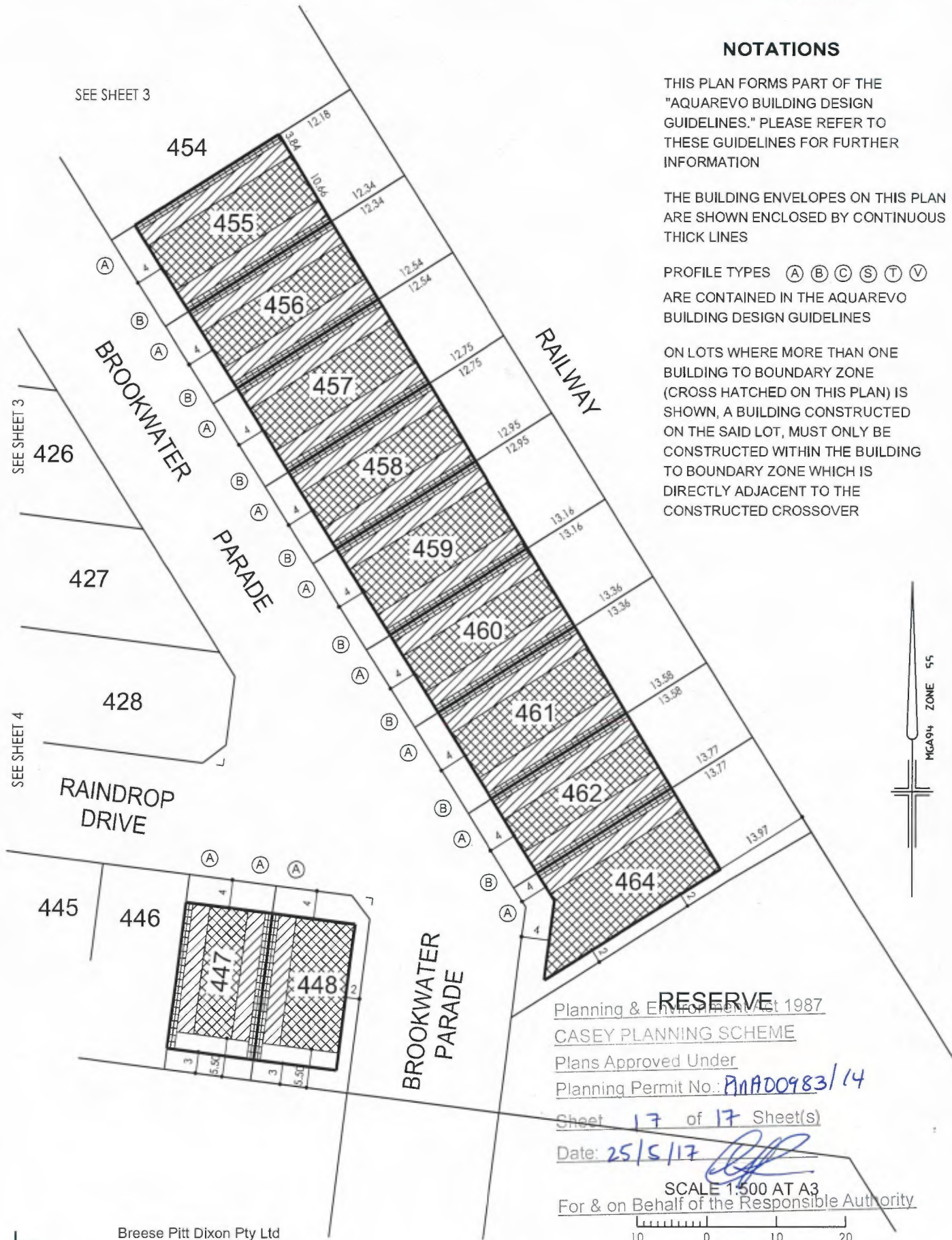

Planning & Environment Act 1987
 CASEY PLANNING SCHEME
 Plans Approved Under
 Planning Permit No.: **PA11A0983/14**

Sheet **17** of **17** Sheet(s)
 Date: **25/5/17**

SCALE 1:500 AT A3
 For & on Behalf of the Responsible Authority

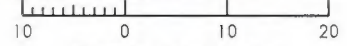

LENGTHS ARE IN METRES
 SHEET 5 OF 5 SHEETS
 8766/4 VERSION C



Breese Pitt Dixon Pty Ltd
 1/19 Cato Street
 Hawthorn East Vic 3123
 Ph: 8823 2300 Fax: 8823 2310
 www.bpd.com.au info@bpd.com.au