

NOTE:
REFER SHEET BE130 FOR
HATCHING LEGEND

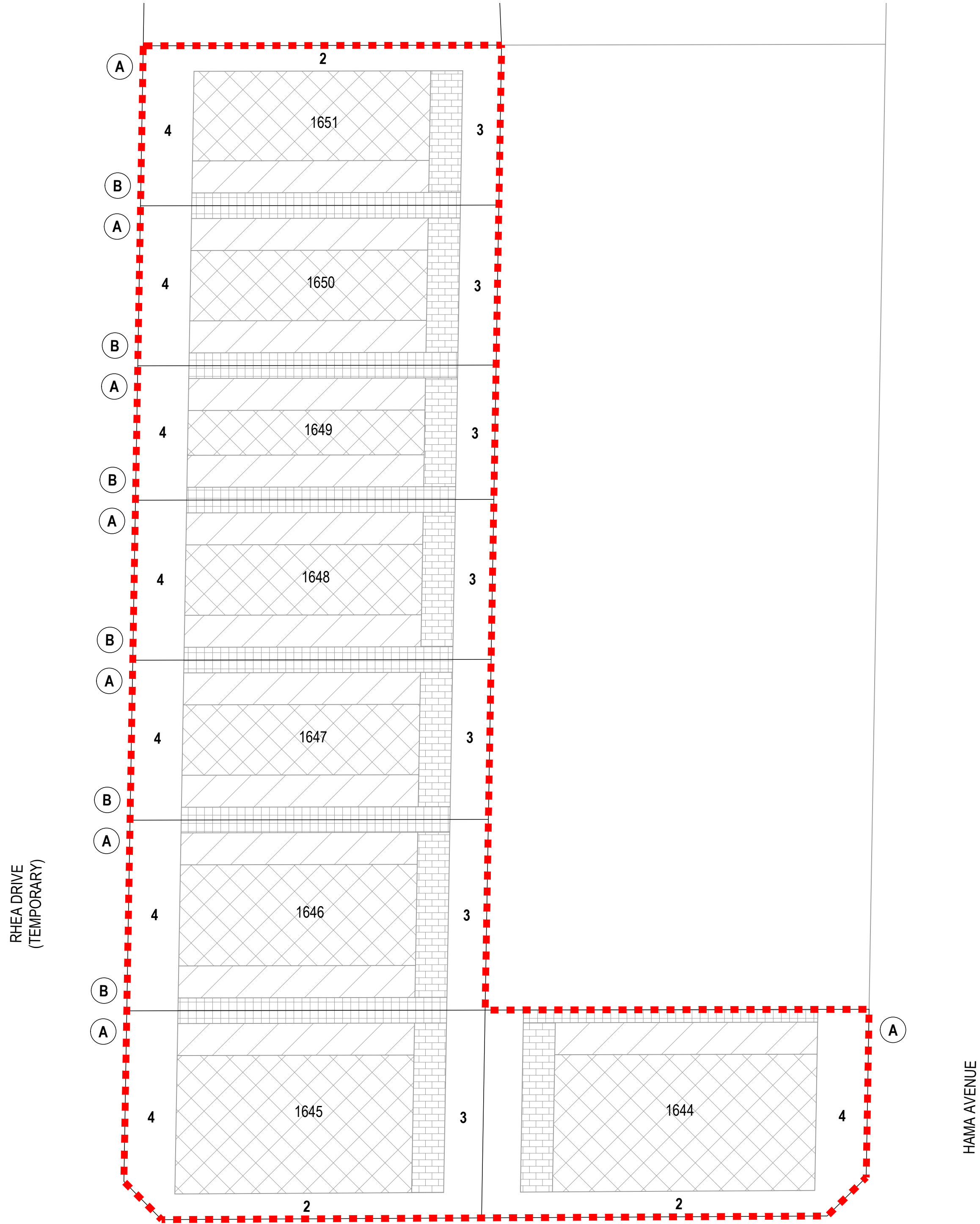

Tomkinson
 SURVEY > ENGINEERING > PLANNING > PROJECT MANAGEMENT

12/99-101 WESTERN AVENUE, WESTMEADOWS PH 03 8746 9988
 ABN 11 103 336 358 WWW.TOMKINSON.COM

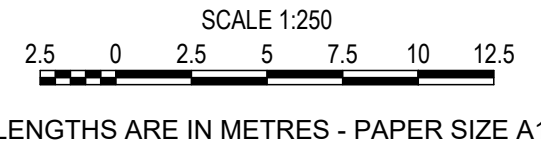

© COPYRIGHT
THE INFORMATION CONTAINED ON
THIS DRAWING IS THE INTELLECTUAL
PROPERTY OF TOMKINSON GROUP.
COPYING OR USING THIS DRAWING IN
WHOLE OR IN PART WITHOUT THE
EXPRESS WRITTEN PERMISSION OF
TOMKINSON GROUP INFRINGES
COPYRIGHT



**ESTUARY II - NORTH
ASH ROAD, LEOPOLD
BUILDING ENVELOPE
LAYOUT PLAN - RELEASE 16D**
 AUTHORITY: CITY OF GREATER GEELONG
 CLIENT: ASH ROAD LEOPOLD PTY LTD

DWG STATUS: **PRELIMINARY** PROJECT & DWG No: **A4041D-BE131**

B	DELMARE DRIVE RENAMED TO RHEA DRIVE (TEMPORARY)	MM	PW	MM	14/09/22
A	PRELIMINARY ISSUE	MM	PW	MM	23/05/22
REV	REVISION	DES	DWG	CHK	DATE

NOTE: THIS IS AN UNCONTROLLED DOCUMENT AND WILL NOT BE UPDATED. IT IS THE RESPONSIBILITY OF THE USER TO CONFIRM THAT THIS IS A CURRENT COPY AND SUITABLE FOR THE PROPOSED USE. THIS SHEET MUST BE READ IN CONJUNCTION WITH ALL SHEETS OF THIS SET AND ANY ACCOMPANYING DOCUMENTS
PLOT DATE: 14/09/2022 FILE: C:\12\DATA\TOM\K80-12DS01\44041 - ASH ROAD, LEOPOLD C- VILLAWOOD BENDIGO, LEOPOLD_988ENGINEERING\CAD\CURRENT\MARKETING\RELEASE 16\44041D-BE130-131 (RELEASE 16D).DWG

LEGEND

- D PROPOSED DRAIN
S PROPOSED SEWER MAIN
W PROPOSED WATER MAIN
G PROPOSED GAS MAIN
E PROPOSED ELECTRICITY MAIN
T PROPOSED TELECO MAIN
PROPOSED RETAINING WALL

- NOTES:
- LEVELS ARE SUBJECT TO DETAILED DESIGN.
 - FILL LEVELS 300mm AND ABOVE REQUIRE LEVEL 1 SUPERVISION.
 - PROPOSED RETAINING WALLS WITH SHARED LOT BOUNDARIES TO BE CONSTRUCTED IN LOW SIDE LOTS (LOTS 1645-1651 INCLUSIVE).
 - PROPOSED RETAINING WALLS ADJACENT RESERVES TO BE CONSTRUCTED WITHIN LOT (LOT 1651)
 - FOOTINGS FOR RETAINING WALLS TO ENCROACH 300mm PASSED SHARED LOT/RESERVE BOUNDARY (LOT 1644 & RES 2)

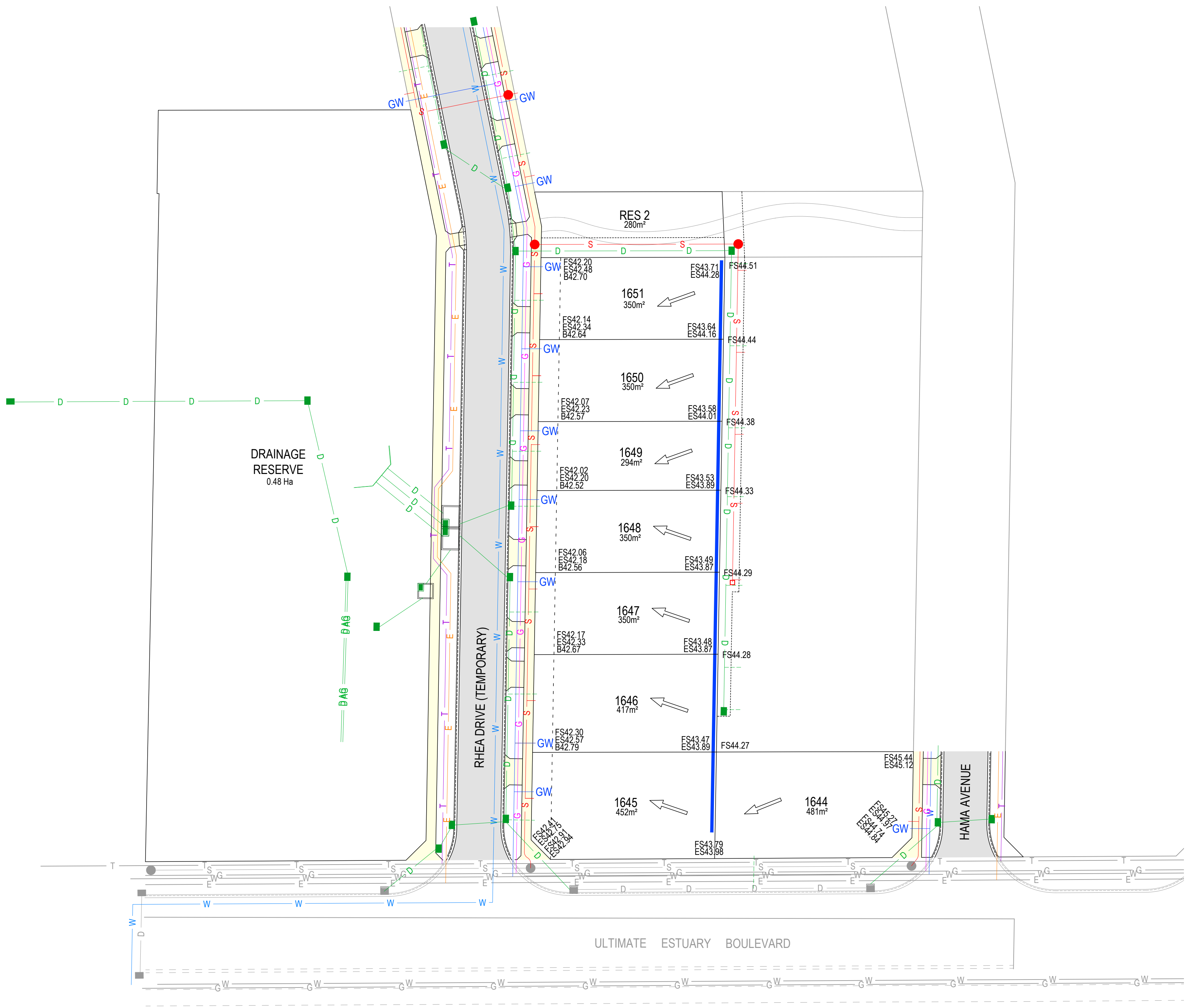

B	DELMARE DRIVE RENAMED TO RHEA DRIVE (TEMPORARY)	MM	PW	MM	13/09/22
A	PRELIMINARY ISSUE	MM	PW	MM	31/08/22
REV		DES	DWG	CHK	DATE



Tomkinson
SURVEY > ENGINEERING > PLANNING > PROJECT MANAGEMENT
12/99-101 WESTERN AVENUE, WESTMEADOWS PH 03 8746 9988
ABN 11 103 336 358 WWW.TOMKINSON.COM

© COPYRIGHT
THE INFORMATION CONTAINED ON THIS DRAWING IS THE INTELLECTUAL PROPERTY OF TOMKINSON GROUP. COPYING OR USING THIS DRAWING IN WHOLE OR IN PART WITHOUT THE EXPRESS WRITTEN PERMISSION OF TOMKINSON GROUP INFRINGES COPYRIGHT

SCALE 1:400
LENGTHS ARE IN METRES - PAPER SIZE A1



ESTUARY II - NORTH
ASH ROAD, LEOPOLD
FUNCTIONAL PLAN
LAYOUT PLAN - RELEASE 16D
AUTHORITY: CITY OF GREATER GEELONG
CLIENT: ASH ROAD LEOPOLD PTY LTD

DWG STATUS: **PRELIMINARY** PROJECT & DWG No: A4041D-FP130

REV: B

NOTE: THIS IS AN UNCONTROLLED DOCUMENT AND WILL NOT BE UPDATED. IT IS THE RESPONSIBILITY OF THE USER TO CONFIRM THAT THIS IS A CURRENT COPY AND SUITABLE FOR THE PROPOSED USE. THIS SHEET MUST BE READ IN CONJUNCTION WITH ALL SHEETS OF THIS SET AND ANY ACCOMPANYING DOCUMENTS
PLOT DATE: 04/10/2022 FILE: C:\12\DATA\TOM\K80-12DS01\44041 - ASH ROAD, LEOPOLD C-VILLAWOOD BENDIGO, LEOPOLD_986ENGINEERING\CAD\CURRENT\MARKETING\RELEASE 16\A4041D-FP130 (RELEASE 16D).DWG

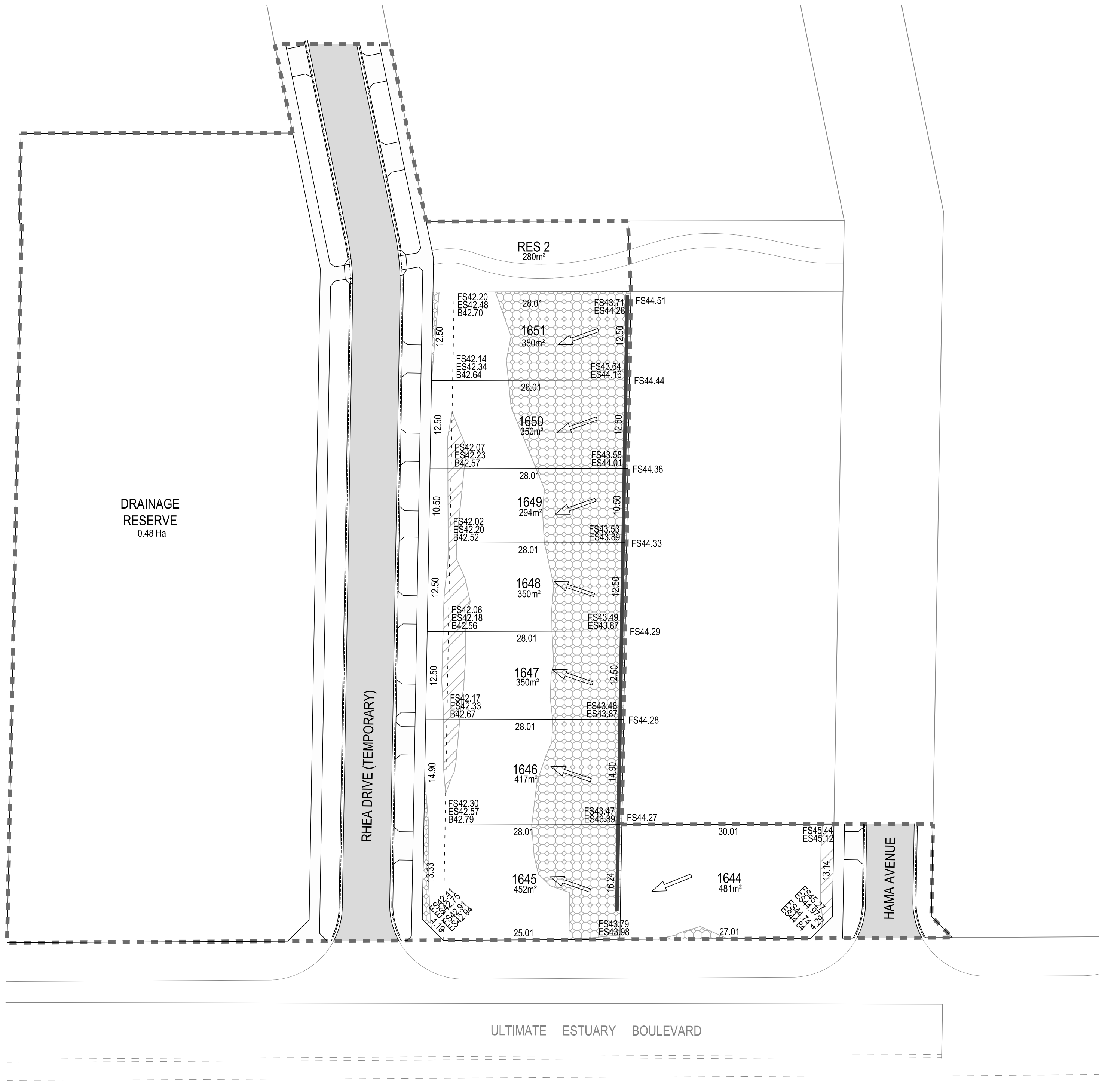

LEGEND

- STAGE BOUNDARY
- LOT FALL
- CUT
- FILL 300 - 600
- LOW RETAINING WALL (0.2-0.5m)
- BATTER LINE
- B99.99 BATTER LEVEL
- FS99.99 FINISHED SURFACE LEVEL
- ES99.99 EXISTING SURFACE LEVEL

- NOTES:
- CUT/FILL HATCHING ASSUMES TOPSOIL STRIPPING OF 200mm.
 - LEVELS ARE SUBJECT TO DETAILED DESIGN.
 - FILL LEVELS 300mm AND ABOVE REQUIRE LEVEL 1 SUPERVISION.
 - PROPOSED RETAINING WALLS WITH SHARED LOT BOUNDARIES TO BE CONSTRUCTED IN LOW SIDE LOTS (LOTS 1645-1651 INCLUSIVE).
 - PROPOSED RETAINING WALLS ADJACENT RESERVES TO BE CONSTRUCTED WITHIN LOT (LOT 1651)
 - FOOTINGS FOR RETAINING WALLS TO ENCROACH 300mm PASSED SHARED LOT/RESERVE BOUNDARY (LOT 1644 & RES 2)

B	DELMARE DRIVE RENAMED TO RHEA DRIVE (TEMPORARY)	MM	PW	MM	14/09/22
A	PRELIMINARY ISSUE	MM	PW	MM	31/08/22
REV		DES	DWG	CHK	DATE



Tomkinson
SURVEY > ENGINEERING > PLANNING > PROJECT MANAGEMENT

12/99-101 WESTERN AVENUE, WESTMEADOWS PH 03 8746 9988
ABN 11 103 336 358 WWW.TOMKINSON.COM

© COPYRIGHT
THE INFORMATION CONTAINED ON THIS DRAWING IS THE INTELLECTUAL PROPERTY OF TOMKINSON GROUP. COPYING OR USING THIS DRAWING IN WHOLE OR IN PART WITHOUT THE EXPRESS WRITTEN PERMISSION OF TOMKINSON GROUP INFRINGES COPYRIGHT

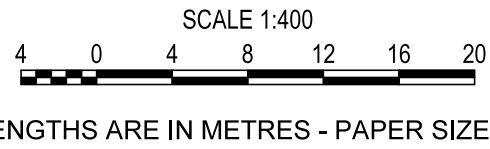

**ESTUARY II - NORTH
ASH ROAD, LEOPOLD
SALES PLAN
LOT LEVELS - RELEASE 16D**
AUTHORITY: CITY OF GREATER GEELONG
CLIENT: ASH ROAD LEOPOLD PTY LTD

DWG STATUS: **PRELIMINARY** PROJECT & DWG No: **A4041D-SP130**

REV: **B**

NOTE: THIS IS AN UNCONTROLLED DOCUMENT AND WILL NOT BE UPDATED. IT IS THE RESPONSIBILITY OF THE USER TO CONFIRM THAT THIS IS A CURRENT COPY AND SUITABLE FOR THE PROPOSED USE. THIS SHEET MUST BE READ IN CONJUNCTION WITH ALL SHEETS OF THIS SET AND ANY ACCOMPANYING DOCUMENTS
PLOT DATE: 04/10/2022 FILE: C:\12\DATA\TOM\K830-12\DS01\A4041 - ASH ROAD LEOPOLD C- VILLAWOOD BENDIGO_988\ENGINEERING\CAD\CURRENT\MARKETING\RELEASE 16\A4041D-SP130 (RELEASE 16D).DWG

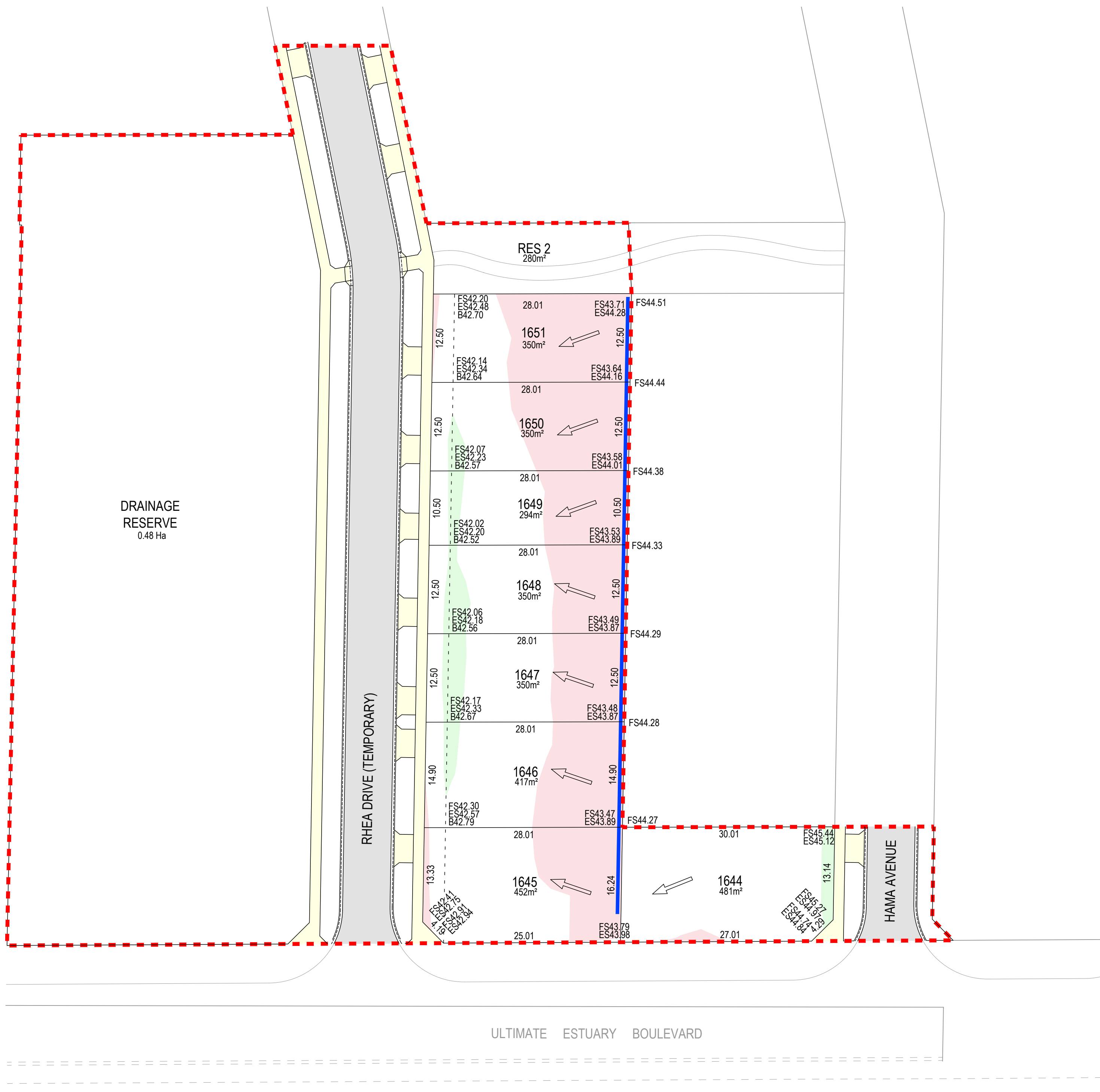

LEGEND

- STAGE BOUNDARY
- LOT FALL
- CUT
- FILL 300 - 600
- LOW RETAINING WALL (0.2-0.5m)
- BATTER LINE
- B99.99 BATTER LEVEL
- FS99.99 FINISHED SURFACE LEVEL
- ES99.99 EXISTING SURFACE LEVEL

- NOTES:**
- CUT/FILL HATCHING ASSUMES TOPSOIL STRIPPING OF 200mm.
 - LEVELS ARE SUBJECT TO DETAILED DESIGN.
 - FILL LEVELS 300mm AND ABOVE REQUIRE LEVEL 1 SUPERVISION.
 - PROPOSED RETAINING WALLS WITH SHARED LOT BOUNDARIES TO BE CONSTRUCTED IN LOW SIDE LOTS (LOTS 1645-1651 INCLUSIVE).
 - PROPOSED RETAINING WALLS ADJACENT RESERVES TO BE CONSTRUCTED WITHIN LOT (LOT 1651)
 - FOOTINGS FOR RETAINING WALLS TO ENCROACH 300mm PASSED SHARED LOT/RESERVE BOUNDARY (LOT 1644 & RES 2)

B	DELMARE DRIVE RENAMED TO RHEA DRIVE (TEMPORARY)	MM	PW	MM	14/09/22
A	PRELIMINARY ISSUE	MM	PW	MM	31/08/22
REV		DES	DWG	CHK	DATE



Tomkinson
SURVEY > ENGINEERING > PLANNING > PROJECT MANAGEMENT

12/99-101 WESTERN AVENUE, WESTMEADOWS PH 03 8746 9988
ABN 11 103 336 358 WWW.TOMKINSON.COM

© COPYRIGHT
THE INFORMATION CONTAINED ON THIS DRAWING IS THE INTELLECTUAL PROPERTY OF TOMKINSON GROUP. COPYING OR USING THIS DRAWING IN WHOLE OR IN PART WITHOUT THE EXPRESS WRITTEN PERMISSION OF TOMKINSON GROUP INFRINGES COPYRIGHT

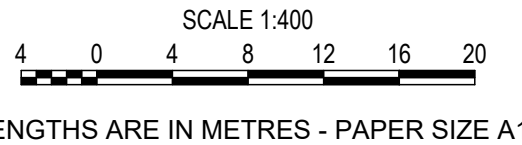

**ESTUARY II - NORTH
ASH ROAD, LEOPOLD
SALES PLAN
LOT LEVELS - RELEASE 16D**
AUTHORITY: CITY OF GREATER GEELONG
CLIENT: ASH ROAD LEOPOLD PTY LTD

DWG STATUS: **PRELIMINARY** PROJECT & DWG No: **A4041D-SP130**

REV: **B**

NOTE: THIS IS AN UNCONTROLLED DOCUMENT AND WILL NOT BE UPDATED. IT IS THE RESPONSIBILITY OF THE USER TO CONFIRM THAT THIS IS A CURRENT COPY AND SUITABLE FOR THE PROPOSED USE. THIS SHEET MUST BE READ IN CONJUNCTION WITH ALL SHEETS OF THIS SET AND ANY ACCOMPANYING DOCUMENTS
PLOT DATE: 04/10/2022 FILE: C:\12\DATA\TOM\K80-12DS0144041 - ASH ROAD LEOPOLD C-VILLAWOOD BENDIGO_988ENGINEERING\CAD\CURRENT\MARKETING\RELEASE 16D\DWG