

**LEGEND**

- |                                      |                 |                   |
|--------------------------------------|-----------------|-------------------|
| <b>DESCRIPTION</b>                   | <b>EXISTING</b> | <b>PROPOSED</b>   |
| WATER MAIN                           | DW              | DW                |
| UNDERGROUND ELECTRICITY              | E               | E                 |
| OPTIC FIBRE                          | OF              | OF                |
| SEWER MAIN AND STRUCTURE             | S               | S                 |
| COUNCIL STORMWATER DRAIN AND PIT     | SD              | SD                |
| STORM WATER DRAINAGE PROPERTY INLETS | SI              | SI                |
| COUNCIL STORM WATER PITS             | SP              | SP                |
| HOUSE DRAIN                          | HD              | HD                |
| CONCRETE VEHICLE CROSSING            | VC              | VC                |
| SURFACE CONTOUR MINOR                | 169.00          |                   |
| SURFACE CONTOUR MAJOR                | 168.90          |                   |
| SURFACE LEVEL                        | E123.45         | F124.68           |
| BATTER LEVEL (TOP/TOE)               | T124.80         | T124.80           |
| RETAINING WALL LEVEL (TOP/BOTTOM)    | TW112.76        | TW128.50 BW128.50 |
| EARTHWORKS GRADE                     |                 | 1 in 150          |
| SIGN AND POST                        |                 |                   |
| LIMIT OF WORKS                       |                 |                   |
| EXCAVATION GREATER THAN 0.20m        |                 |                   |
| FILLING GREATER THAN 0.20m           |                 |                   |
| SLEEPER RETAINING WALL               |                 |                   |
| ROCK RETAINING WALL                  |                 |                   |
| FUTURE RETAINING WALL                |                 |                   |
| BATTER                               |                 |                   |
| FENCE                                |                 |                   |
| TEMPORARY FENCE                      |                 |                   |

NOTE:  
DEPTHS OF CUT AND FILL AS MEASURED  
BETWEEN EXISTING AND FINISHED SURFACES

file name: 310066\_Sales\_Plan\_1.dwg, layout name: CG100, plotted by: Hayden Hoggard, plot date: 08/07/2023 4:12 PM, sheet: ### of ### sheets

Rev	Amendments	Approved	Date
C	LOT 1604 AND 1605 DRIVEWAY AMENDED	M.T.S	07/08/23
B	LOT 1605 TO 1608, 1610 TO 1612 DRIVEWAY, LOT 1620 TO 1625, 1632, 1633 AND 1642 CHANGES	M.T.S	30/05/23
A	ISSUED TO CLIENT	M.T.S	22/07/22

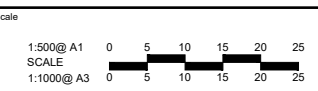

© Spiire Australia Pty Ltd All Rights Reserved  
This document is produced by Spiire Australia Pty Ltd solely for the benefit of end use by the client in accordance with the terms of the retainer. Spiire Australia Pty Ltd does not and shall not assume any responsibility or liability whatsoever to any third party arising out of any use or reliance by third party on the contents of this document.



6/414 La Trobe St, Melbourne VIC 3000  
spiire.com.au ABN 55 050 029 635



Designed: H. HOGGARD  
Checked: M. TOOMER-SMITH  
Authorised: D. CAMERON  
Date: 30/05/2023

**REDSTONE ESTATE  
STAGE 16**

**SALES PLAN LOT 1601 - 1654  
HUME CITY COUNCIL  
VILLAWOOD PROPERTIES**

Dwg No: 310066CG100 Rev: C