

PLAN OF SUBDIVISION			EDITION 1		PS 819166Y/S20	
LOCATION OF LAND PARISH: WOLLERT TOWNSHIP: - SECTION: - CROWN ALLOTMENT: - CROWN PORTION: 16 (PART) TITLE REFERENCE: C/T VOL .... FOL ...  LAST PLAN REFERENCE: LOT S20 ON PS 819166Y/S19  POSTAL ADDRESS: 430-440 CRAIGIEBURN ROAD, (at time of subdivision) WOLLERT, VIC. 3750 MGA94 CO-ORDINATES: E: 322 230 ZONE: 55 (of approx centre of land in plan) N: 5 837 390						
VESTING OF ROADS AND/OR RESERVES			NOTATIONS			
IDENTIFIER		COUNCIL / BODY / PERSON		<div>This is a SPEAR plan.</div> <div>Land being subdivided is enclosed within thick continuous lines.</div> <div>Lots 1 to 1800 and S1 to S20 (all inclusive) have been omitted from this plan.</div> <div>None of the easements and rights mentioned in sub-section (2) of Section 12 of the Subdivision Act 1988 are implied over any of the land in this plan.</div> <div>LOTS ON THIS PLAN MAY BE AFFECTED BY ONE OR MORE OWNERS CORPORATIONS For details of Owners Corporation(s) including; Purpose, Responsibility and Entitlement and Liability see Owners Corporation Search Report, Owners Corporation Rules and Owners Corporation Additional Information.</div>		
ROAD R-14		WHITTLESEA CITY COUNCIL				
NOTATIONS						
DEPTH LIMITATION : DOES NOT APPLY						
SURVEY: This plan is based on survey  STAGING: This is a staged subdivision Planning Permit No. 716630  This survey has been connected to permanent marks No(s). 21, 38, 40 & 52  In Proclaimed Survey Area No. -						
EASEMENT INFORMATION						
LEGEND: A - Appurtenant Easement E - Encumbering Easement R - Encumbering Easement (Road)						
Easement Reference	Purpose	Width (Metres)	Origin	Land Benefited / In Favour of		
E-1	DRAINAGE	SEE DIAG	THIS PLAN	WHITTLESEA CITY COUNCIL		
E-1	SEWERAGE	SEE DIAG	THIS PLAN	YARRA VALLEY WATER CORPORATION		
E-2	SEWERAGE	SEE DIAG	THIS PLAN	YARRA VALLEY WATER CORPORATION		
RATHDOWNNE ESTATE - STAGE 18 (31 LOTS)				AREA OF STAGE - 1.907ha		
<div><div>414 La Trobe Street PO Box 16084 Melbourne Vic 8007 T 61 3 9993 7888 spiire.com.au</div></div>			SURVEYORS FILE REF: 309254SV00		ORIGINAL SHEET SIZE: A3	SHEET 1 OF 4
			Licensed Surveyor: Mark Oswald Stansfield Version: 1			

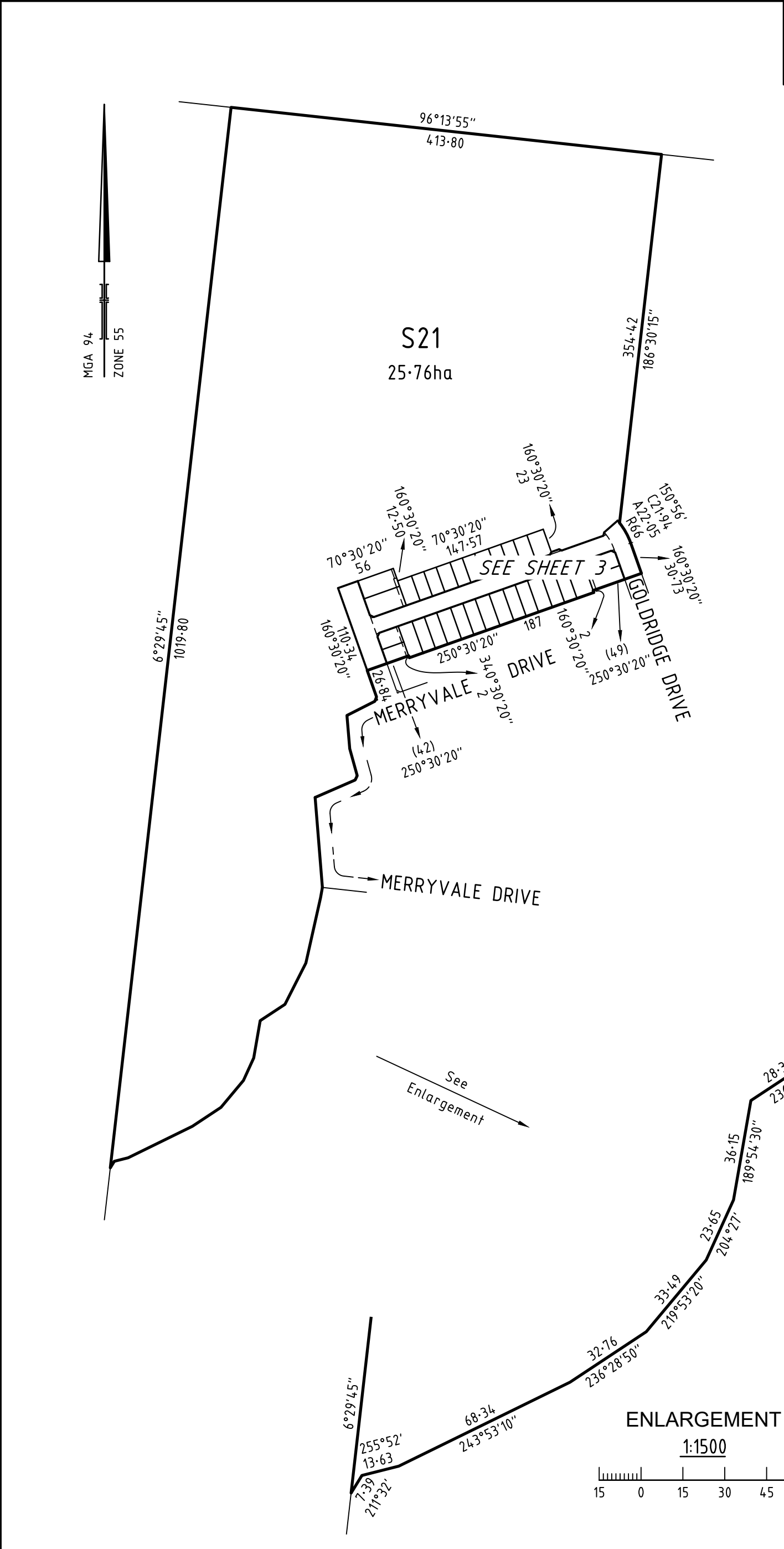

SURVEYOR'S FILE REF: 309254SV00

SCALE  
1: 4000

40 0 40 80 120 160

LENGTHS ARE IN METRES

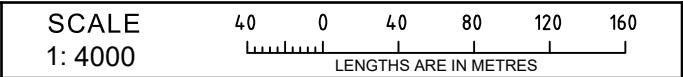

ORIGINAL SHEET  
SIZE: A3

SHEET 2



Licensed Surveyor: Mark Oswald Stansfield  
Version: 1

Licensed Surveyor: Mark Oswald Stansfield  
Version: 1

**PS 819166Y/S20**

SEE SHEET 2

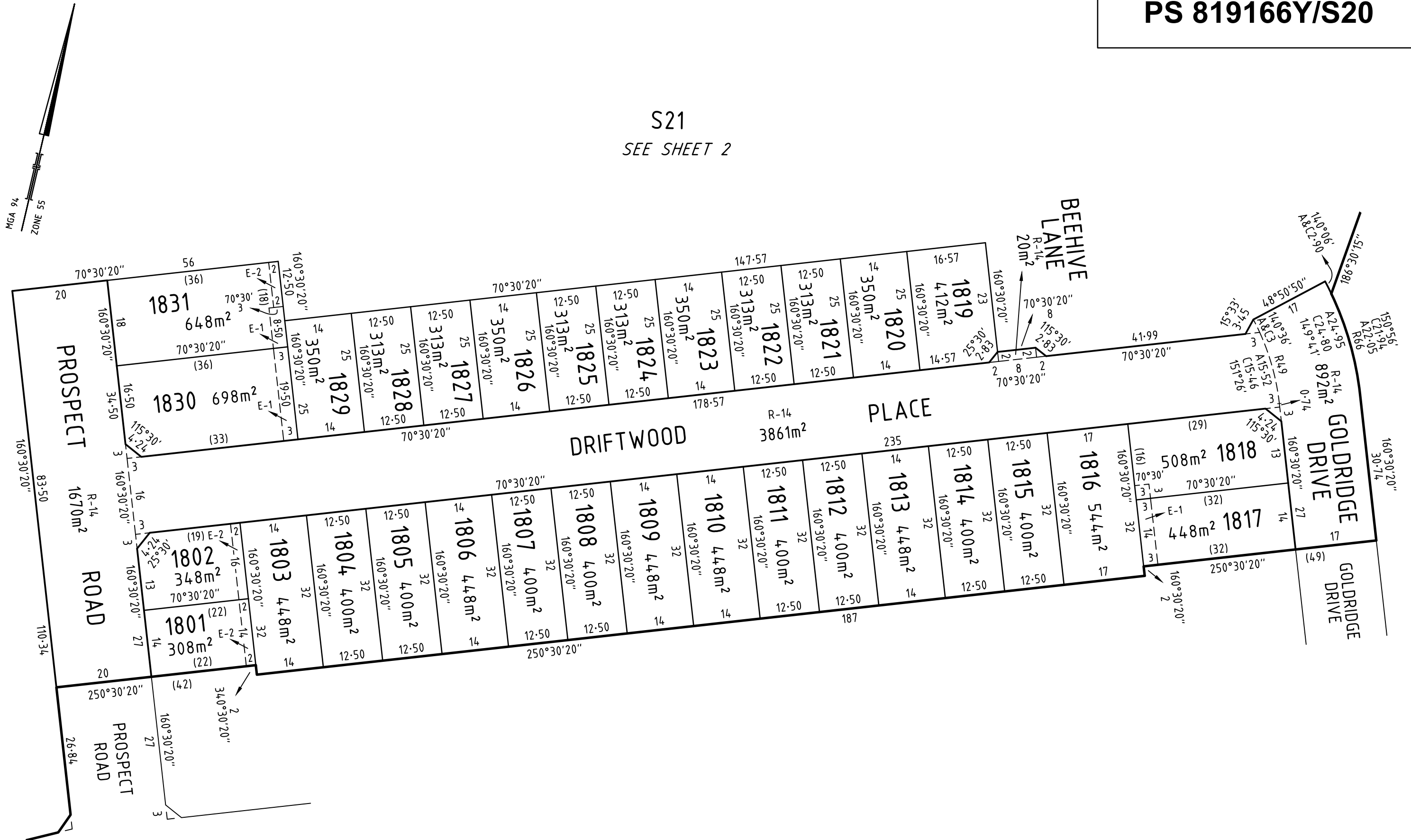

SURVEYOR'S FILE REF: 309254SV00



414 La Trobe Street  
PO Box 16084  
Melbourne Vic 8007  
T 61 3 9993 7888  
spiire.com.au

**SCALE**  
1: 750

7.5 0 7.5 15 22.5 30

LENGTHS ARE IN METRES

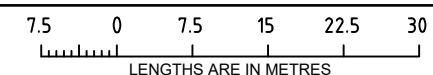

Licensed Surveyor: Mark Oswald Stansfield  
Version: 1

ORIGINAL SHEET  
SIZE: A3

SHEET 3
---------

CREATION OF RESTRICTION No. 1

The following restriction is to be created upon registration of this plan.

Land to Benefit: Lots 1801 to 1831 (both inclusive)

Land to be Burdened: Lots 1801 to 1831 (both inclusive)

Description of Restriction:

The registered proprietor or proprietors for the time being of a lot on this plan of subdivision his/her heirs, executors, administrators and transferees shall not at any time on the said lot or any part or parts thereof;

- (i) Build or cause to be built or allow to be built or allow to remain more than one private dwelling (which expression shall include a house, apartment, unit or flat);
- (ii) Build or cause to be built or allow to be built or allow to remain a dwelling or any other improvements, or carry out cause to be carried out or allow to be carried out any building or construction works on the lot prior to 10 years from the date of registration of this plan unless:
  - (A) Copies of building plans, elevations, roof plan, site plan (incorporating setback from all boundaries, building envelope, existing contour, proposed finished floor levels and site levels, all proposed driveways and paths, details of fences and outbuildings and landscaping) and schedule of external colours and materials ("plans") have been submitted to the Design Assessment Panel, at the address in the Design Guidelines (as amended from time to time) or such other entity as may be nominated by the Design Assessment Panel from time to time;
  - (B) The plans comply with the Rathdowne Building Design Guidelines, a copy of which can be obtained from the Design Assessment Panel, at the address in the Design Guidelines (as amended from time to time);
  - (C) The Design Assessment Panel or such other entity as may be nominated by the Design Assessment Panel from time to time has given its written approval to the plans as being in accordance with the "Rathdowne Building Design Guidelines" prior to the commencement of works;
- (iii) Build or cause to be built or allow to remain any fencing:
  - (A) Along a front street boundary; and
  - (B) Between the front street boundary and the building line; and
  - (C) Upon a side or rear boundary of a lot except a fence:
    - a. Which is constructed of timber palings with exposed posts capped across the top of the palings; and
    - b. Which does not exceed 1.8 metres in height excluding a screen erected to meet the requirements of Part 5 of the Building Regulations 2018 in relation to overlooking;
- (iv) Construct a dwelling on a lot presenting sideage adjoining any form of open space unless:
  - (A) The development consists of a double storey dwelling;
  - (B) The development includes passive surveillance features such as large windows and balconies at the first storey level overlooking the adjoining open space; and
  - (C) Any fencing of the front yard adjoining the open space is feature style, with a minimum 25% transparency and has a maximum height of 1.50 metres.
- (v) Construct a dwelling or commercial building on any lot unless the building incorporates dual plumbing for the use of recycled water in toilet flushing and garden watering.
- (vi) Build or erect any dwelling or structure other than a dwelling or structure which is built in accordance with Memorandum of Common Provisions registered in dealing number .

CREATION OF RESTRICTION No. 2

The following restriction is to be created upon registration of this plan for lots greater than 300m².

Land to Benefit: Lots 1801 to 1831 (both inclusive)

Land to be Burdened: Lots 1801 to 1831 (both inclusive)

Description of Restriction:

The registered proprietor or proprietors for the time being of any burdened lot on this Plan shall not:

- (i) Construct the side wall of the first level of any dwelling on a corner lot less than 900 millimetres from the ground level wall that faces a side street.
- (ii) Construct any garage on a lot between 2.20 metres and 5 metres from the title boundary alignment at the front of the lot.
- (iii) Construct any garage other than a single garage where access is proposed from the lot frontage on a lot with a width of 10 metres or less at the lot frontage.

OWNERS CORPORATION SCHEDULE							PS819166Y/S20																			
Owners Corporation No.			1			Plan No.			PS819166Y/S20																	
Land affected by Owners Corporation			Lots:			All of the Lots in the table below and Common Property No 1. All existing Lots in Owners Corporation No 1 not affected by this plan.																				
			Common Property No.:			1																				
Limitations of Owners Corporation:			Unlimited																							
Notations																										
<table><tr><td colspan="3">Totals</td></tr><tr><td></td><td>Entitlement</td><td>Liability</td></tr><tr><td>This schedule</td><td>10310</td><td>311</td></tr><tr><td>Previous stages</td><td></td><td></td></tr><tr><td>Overall Total</td><td>10310</td><td>311</td></tr></table>												Totals				Entitlement	Liability	This schedule	10310	311	Previous stages			Overall Total	10310	311
Totals																										
	Entitlement	Liability																								
This schedule	10310	311																								
Previous stages																										
Overall Total	10310	311																								
Lot Entitlement and Lot Liability																										
Lot	Entitlement	Liability		Lot	Entitlement	Liability		Lot	Entitlement	Liability		Lot	Entitlement	Liability												
1801	10	10																								
1802	10	10																								
1803	10	10																								
1804	10	10																								
1805	10	10																								
1806	10	10																								
1807	10	10																								
1808	10	10																								
1809	10	10																								
1810	10	10																								
1811	10	10																								
1812	10	10																								
1813	10	10																								
1814	10	10																								
1815	10	10																								
1816	10	10																								
1817	10	10																								
1818	10	10																								
1819	10	10																								
1820	10	10																								
1821	10	10																								
1822	10	10																								
1823	10	10																								
1824	10	10																								
1825	10	10																								
1826	10	10																								
1827	10	10																								
1828	10	10																								
1829	10	10																								
1830	10	10																								
1831	10	10																								
S21	10000	1																								
<div><div>469 La Trobe Street PO Box 16084 Melbourne VIC 8007 T 61 3 9993 7888 spiire.com.au</div></div>				SURVEYORS FILE REFERENCE: 309254SV00								SHEET 1														
												ORIGINAL SHEET SIZE: A3														
				Mark Oswald Stansfield / Version 1																						