

**LEGEND**

DESCRIPTION	EXISTING	PROPOSED
WATER MAIN		
GAS MAIN		
UNDERGROUND ELECTRICITY		
OPTIC FIBRE		
SEWER MAIN AND STRUCTURE		
COUNCIL STORMWATER DRAIN AND PIT		
STORM WATER DRAINAGE PROPERTY INLETS		
COUNCIL STORM WATER PITS		
HOUSE DRAIN		
WATER CONDUIT		
CONCRETE VEHICLE CROSSING		
SURFACE CONTOUR MAJOR		
PREDEVELOPED EXISTING SURFACE LEVELS		
FINISHED SURFACE LEVELS		
BATTER LEVEL (TOP/TOE)		
EARTHWORKS GRADE		
LOT FALL DIRECTION		
EXCAVATION GREATER THAN 0.20m		
FILLING GREATER THAN 0.20m		
SLEEPER RETAINING WALL		
ROCK RETAINING WALL		
BATTER		

**NOTE:**  
 1. EXISTING SURFACE LEVELS SHOWN ARE FROM EXISTING SURFACE PRIOR TO ANY ESTATE WORKS  
 2. FILL AREA SHOWN IN LOTS 144-148 ACCOUNT FOR CARPARK DISTURBANCE AND REMEDIATION WORKS

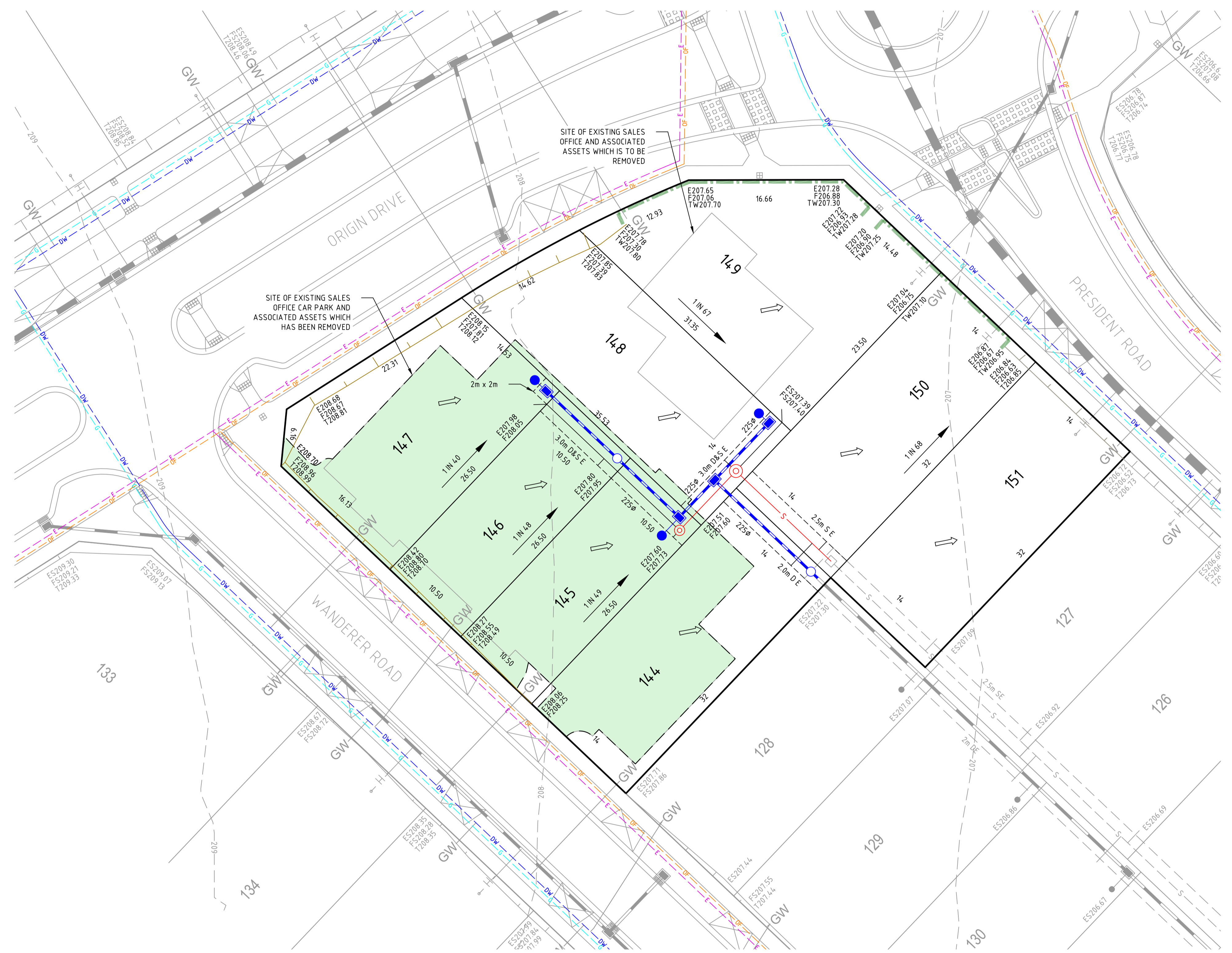

**WARNING**  
 BEWARE OF UNDERGROUND/OVERHEAD SERVICES  
 THE LOCATION OF SERVICES ARE APPROXIMATE ONLY AND THEIR EXACT POSITION SHOULD BE PROVEN ON SITE. NO GUARANTEE IS GIVEN THAT ALL EXISTING SERVICES ARE SHOWN. SPECIAL CONSIDERATION SHOULD BE GIVEN TO CONSTRUCTION PROCEDURES UNDER OVERHEAD ELECTRICITY TRANSMISSION LINES.



file name: 305912\_001CG100 - Spiire Plan.dwg, layout: name: CG200, plotted by: Lillian Tran, file location: G:\305912\_001CG100\PLAN\A1.dwg, date: 06/03/2026 2:46 PM, Sheet 1 of 1 Sheets

Rev	Description	Approved	Date
A	ISSUED TO CLIENT	M.R	06/03/26
	Amendments		

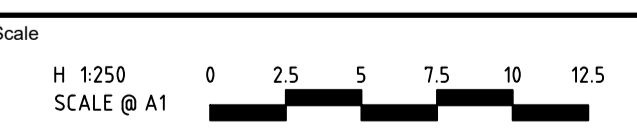

© Spiire Australia Limited All Rights Reserved  
 This document is produced by Spiire Australia Limited solely for the benefit of and use by the client in accordance with the terms of the retainer. Spiire Australia Limited does not and shall not assume any responsibility or liability whatsoever to any third party arising out of any use or reliance by third party on the content of this document.



L6 414 LA TROBE STREET PO BOX 16084 MELBOURNE  
 VICTORIA 8007 AUSTRALIA T 61 3 9993 7888  
 spiire.com.au ABN 55 050 029 635



Designed  
 L. TRAN  
 Authorised  
 M. RANJANAN



Checked  
 J. POYNER  
 Date  
 06/03/26

**REDSTONE ESTATE  
 STAGE 1A**

SALES PLAN  
 HUME CITY COUNCIL  
 VILLAWOOD PROPERTIES

**PRELIMINARY** Drg No 305912-001CG100 Rev A