



**CIVIL GEOTECHNICAL SERVICES**  
**ABN 26 474 013 724**  
**PO Box 678 Croydon Vic 3136**  
**Telephone: 9723 0744 Facsimile: 9723 0799**

7<sup>th</sup> November 2022

Our Reference: 22284:NB1396

Winslow Constructors Pty Ltd  
50 Barry Road  
CAMPBELLFIELD VIC 3061

Dear Sirs/Madams,

**RE: LEVEL 1 EARTHWORKS INSPECTION AND TESTING**  
**REDSTONE – STAGE 8 (SUNBURY)**

Please find attached our Report No 22284/R001 which relates to the field density testing that was conducted within the filled allotments at the above subdivision. The level 1 inspections and associated field density testing was performed in May 2022.

The inspections and testing of the earthworks was undertaken in general accordance with the Level 1 requirements of AS 3798 - Guidelines on Earthworks for Commercial and Residential Developments.

The site inspection and testing was performed by experienced geotechnicians from this office. Any areas that were deemed unsatisfactory were reworked and retested under their supervision. The testing was performed to the relevant Australian Standards and the accompanying test reports carry NATA endorsement. The attached compaction results, which were located randomly throughout the fill profile, are considered to be representative of the bulk fill materials that were placed across the reported allotments by Winslow Constructors during the aforementioned period. The approximate locations of the field density tests can be seen on the attached plan (Figure 1).

We are of the view that the bulk fill materials that have been placed across the reported allotments by Winslow Constructors during the aforementioned period can be considered as having been placed in a controlled manner to a minimum density ratio of 95% (standard compactive effort).

Please contact the undersigned if you require any additional information.

Civil Geotechnical Services

Nick Brock

# FIGURE 1

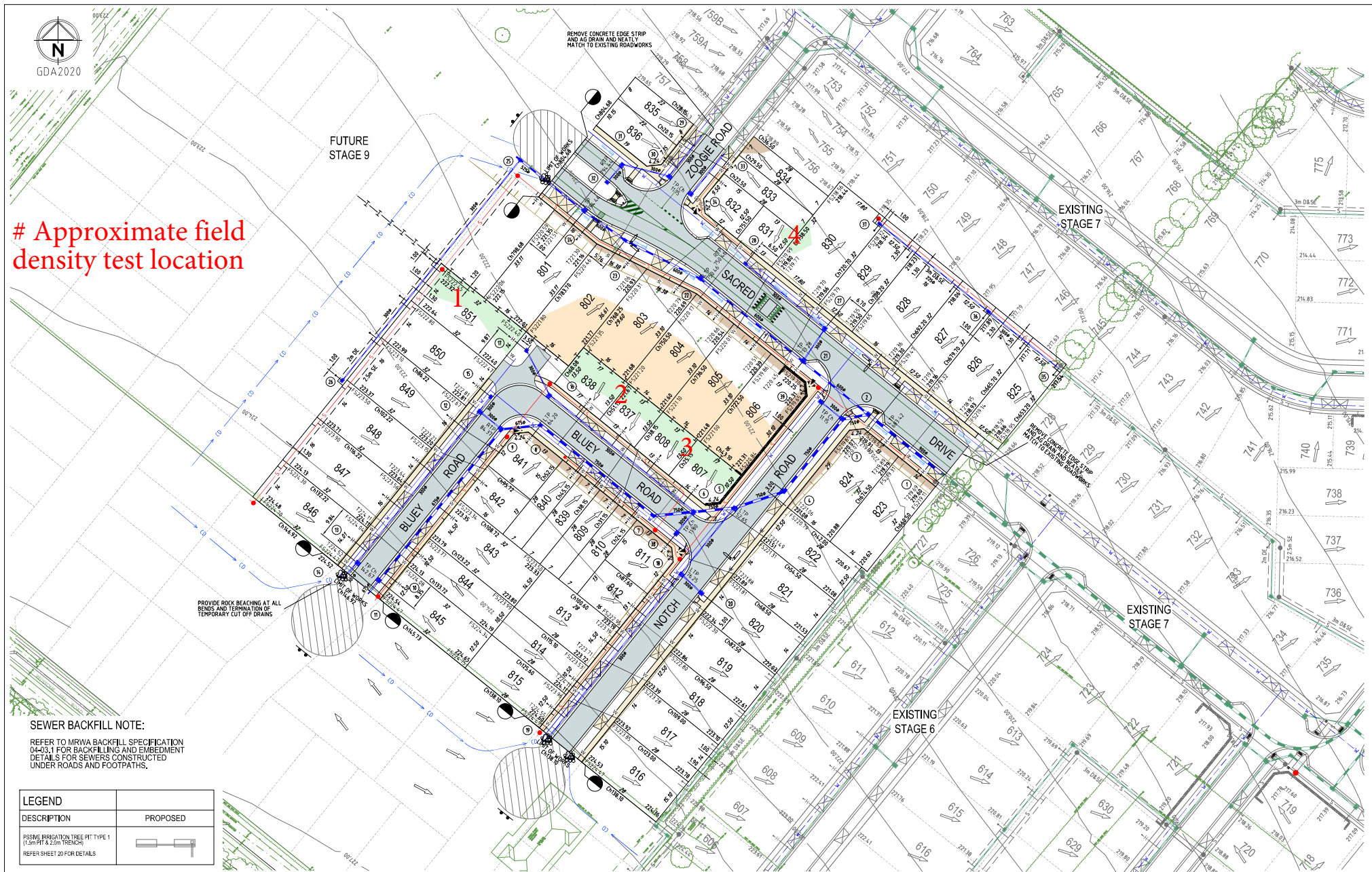

B	COUNCIL COMMENTS ADDED	M.T.S	17/02/22	
A	ISSUE TO COUNCIL	M.T.S	20/12/21	
Rev	Amendments	Approved	Date	

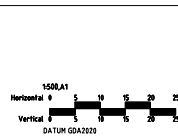

© Spiire Australia Pty Ltd All Rights Reserved  
This document is prepared by Spiire Australia Pty Ltd and is to be used for the purpose of design and construction only. It does not constitute a contract. The user of this document assumes all responsibility for its use. Spiire Australia Pty Ltd is not responsible for any loss or damage arising from the use of this document.

**spiire**  
ABN 55 050 029 635

**villawood**  
Engineering  
Designed by  
R. WENBER  
Authorised  
M. TOOMER-SMITH

**Redstone.**  
Your world awaits  
Checked by  
D CAMERON  
Date  
20/12/21

**REDSTONE ESTATE  
STAGE 8  
ROAD & DRAINAGE FACE PLAN**  
VILLAWOOD PROPERTIES  
HUME CITY COUNCIL  
**PRELIMINARY**  
305919R02  
B



## COMPACTION ASSESSMENT

### CIVIL GEOTECHNICAL SERVICES

6 - 8 Rose Avenue, Croydon 3136

Job No 22284  
Report No 22284/R001  
Date Issued 09/05/2022

Client	WINSLOW CONSTRUCTORS PTY LTD (CAMPBELLFIELD)	Tested by	AM
Project	REDSTONE ESTATE - STAGE 8	Date tested	04/05/22
Location	SUNBURY	Checked by	JHF

Feature	EARTHWORKS	Layer thickness	200 mm	Time: 15:44
---------	------------	-----------------	--------	-------------

Test procedure AS 1289.2.1.1 & 5.8.1

Test No	1	2	3	4	-	-
Location	REFER TO FIGURE 1	REFER TO FIGURE 1	REFER TO FIGURE 1	REFER TO FIGURE 1		
Approximate depth below FSL						
Measurement depth mm	175	175	175	175	-	-
Field wet density t/m <sup>3</sup>	1.83	1.81	1.79	1.80	-	-
Field moisture content %	30.6	25.7	25.9	24.0	-	-

Test procedure AS 1289.5.7.1

Test No	1	2	3	4	-	-
Compactive effort	Standard					
Oversize rock retained on sieve mm	19.0	19.0	19.0	19.0	-	-
Percent of oversize material wet	0	0	0	0	-	-
Peak Converted Wet Density t/m <sup>3</sup>	1.81	1.83	1.83	1.78	-	-
Adjusted Peak Converted Wet Density t/m <sup>3</sup>	-	-	-	-	-	-
Optimum Moisture Content %	33.0	28.5	28.5	25.5	-	-

Moisture Variation From Optimum Moisture Content	2.5% dry	2.5% dry	2.5% dry	1.5% dry	-	-
--	----------	----------	----------	----------	---	---

density and moisture ratio results relate only to the soil to the depth of test and not to the full depth of the layer

Density Ratio ( $R_{HD}$ )	%	101.0	99.0	98.0	101.0	-	-
----------------------------	---	-------	------	------	-------	---	---

Material description

No 1 - 4 Clay Fill

AVRLOT HILF V1.10 MAR 13



NATA Accredited Laboratory No 9909  
Accredited for compliance with  
ISO/IEC 17025 - Testing

Approved Signatory : Justin Fry