

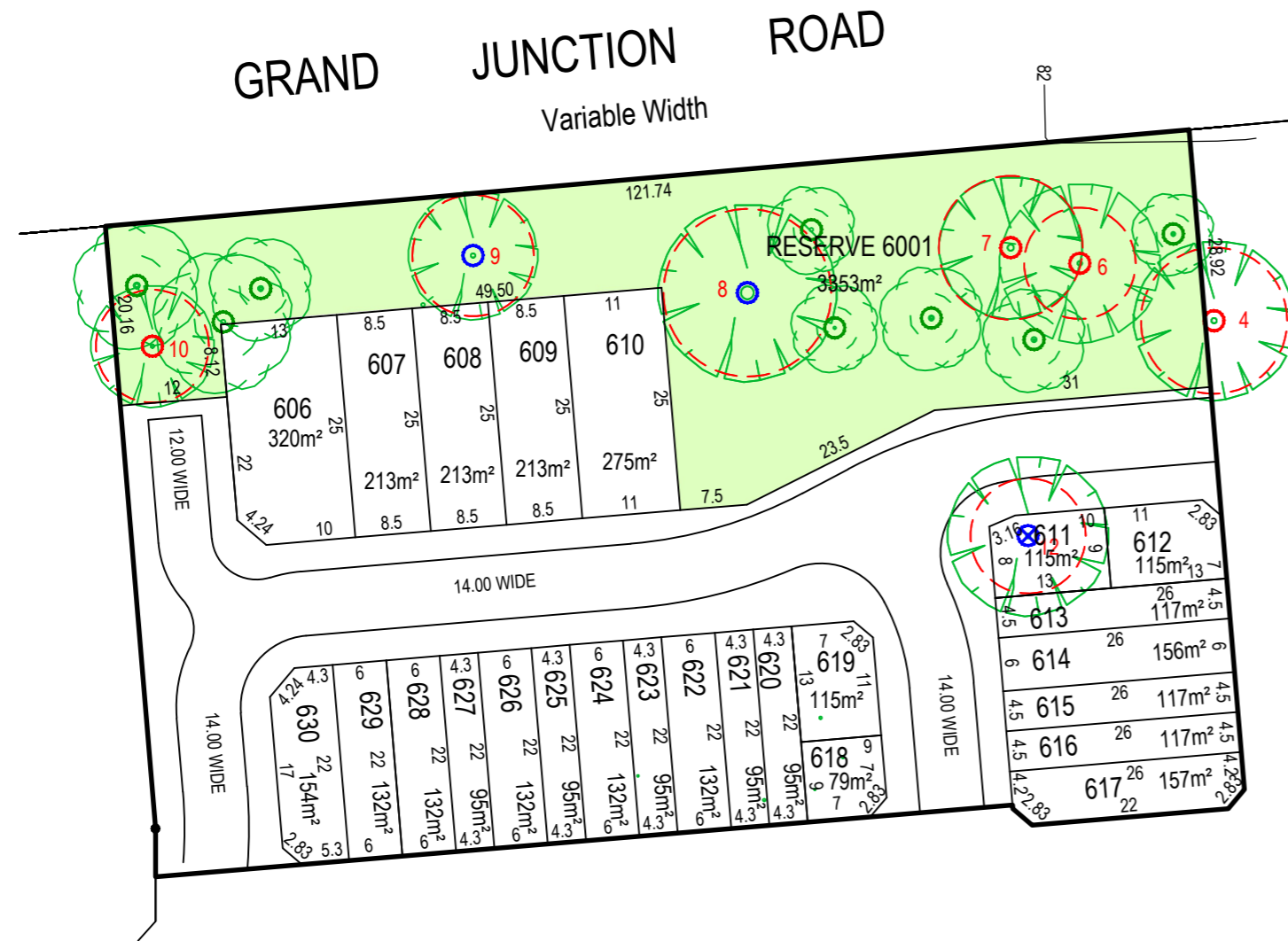

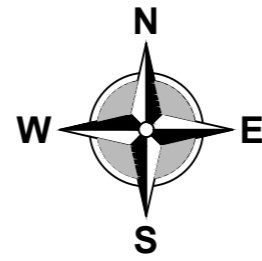



STAGE 6



-  Significant tree to be retained
-  Significant tree to be removed
-  Regulated tree to be retained
-  Regulated tree to be removed
-  Non Regulated tree to remain
-  Denotes Tree Protection Zone

Plan SA 24002910

Development No. / /
City of Port Adelaide Enfield

Proposed Plan of Division
Allotments 8001 & 8003 in Plan SA24002095
Hundred of Yatala
in the area named
OAKDEN

PT CT 6299/932

REGISTERED OWNER(S) :
Urban Renewal Authority



1:750

No. of proposed allotments	25
Total area	0.899ha
Reserve area	(30.5%) 0.274ha
Length of new roads	205m

Contour interval 2m.
Datum AHD.

Road pavements shown are indicative only.

****Not to be used for detailed engineering design.****

© ALEXANDER & SYMONDS PTY. LTD. Original Sheet Size B3

Mark Williams
LICENSED SURVEYOR

REF: 20A1672.00006	
DWG NO.: 20A1672PROP6(AD)	
REVISION: AD	STAGE 6
DEL 11.07.2024	OAKDEN

Alexander & Symonds Pty Ltd
11 King William Street Kent Town,
South Australia 5067
PO Box 1000 Kent Town, SA 5071
DX 209 ABN 93007 753 988

T (08) 8130 1666
F (08) 8362 0099
W www.alexander.com.au
E adelaide@alexander.com.au

+ Property + Land Development +
+ Construction + Mining +
+ Spatial Information Management +

