

Plan SA
 Development No. / /
 City of Port Adelaide Enfield

Proposed Plan of Division
Allotment 4001 in Plan SA 22??????
 Hundred of Yatala
 in the area named
OAKDEN

PT CT 6276/443 PT CT 6276/445 PT CT 6257/129

REGISTERED OWNER(S) :
 Urban Renewal Authority

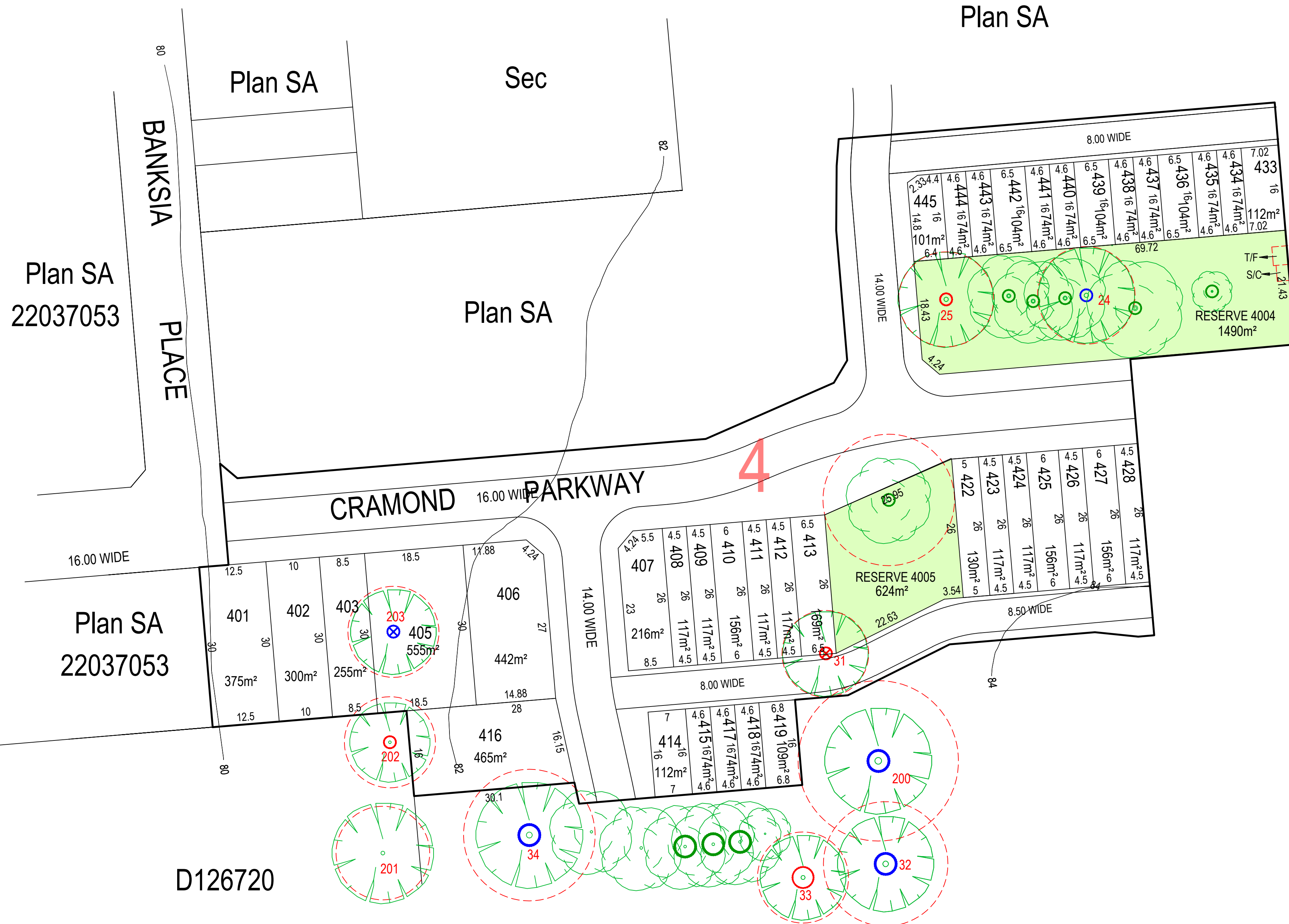
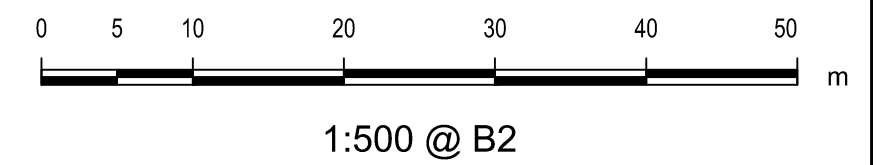

- Significant tree to be retained
- Significant tree to be removed
- Regulated tree to be retained
- Regulated tree to be removed
- Non Regulated tree to remain
- Denotes Tree Protection Zone

T/F Denotes Padmount Transformer
 S/C Denotes 11Kv switching cubicle

Existing drainage easement to be extinguished

No. of proposed allotments 44
 Total area 1.903ha
 Reserve area (17.5%) 0.332ha
 Length of new roads 610m

Contour interval 2m.

Road pavements shown are indicative only.

****Not to be used for detailed engineering design.****

Dimensions and areas are subject to survey.

© ALEXANDER & SYMONDS PTY. LTD. Original Sheet Size B2	
Mark Williams	
LICENSED SURVEYOR	
REF: 20A1672.00004	
DWG NO.: 20A1672PROP4 (K)	
REVISION: K	STAGE 4
DEL 07.05.2024	OAKDEN

Alexander & Symonds Pty Ltd
 11 King William Street Kent Town,
 South Australia 5067
 PO Box 1000 Kent Town, SA 5071
 DX 209 ABN 93007 753 988

T (08) 8130 1666
F (08) 8362 0099
W www.alexander.com.au
E adelaide@alexander.com.au

+ Property + Land Development +
 + Construction + Mining +
 + Spatial Information Management +



D126720