

PLAN OF SUBDIVISION		LV use only EDITION	Plan Number PS 718167K	
<p>Parish: Location of Land MARIBYRNONG</p> <p>Township: —</p> <p>Section: B</p> <p>Crown Allotment: 12 (PART)</p> <p>Crown Portion: —</p> <p>Title Reference: VOL FOL</p> <p>Last Plan Reference: LOT H ON PS714635Y</p> <p>Postal Address: ASPIRE BOULEVARD (at time of subdivision) PLUMPTON 3335</p> <p>MGA 94 Co-ordinates E 299 560 (of approx. centre of land in plan) N 5824 760 Zone: 55</p>	<p>Council Name: MELTON CITY COUNCIL</p> <p>Council Ref:</p>			
Vesting of Roads and/or Reserves		Notations		
Identifier	Council/Body/Person	Staging	This is is not a staged subdivision Planning Permit No. PA2010/2849/2	
ROAD R1 RESERVE No.1	MELTON CITY COUNCIL JEMENA ELECTRICITY NETWORKS (VIC) LTD	Survey	This plan is is not based on survey This survey has been connected to permanent marks no(s) 20, 53, 402, 565, 566, In Proclaimed Survey Area No. — 613, 614, 615 & 616	
		Depth Limitation	15.24 METRES BELOW THE SURFACE	
<p><u>OTHER PURPOSE OF PLAN</u> VARIATION OF DRAINAGE & SEWERAGE EASEMENT E-3 ON PS714635Y (WIDENING EASEMENT FROM 2m TO 3m) AFFECTING LOTS 702 TO 704 (ALL INCLUSIVE), 706, 747 & 748.</p> <p>REMOVAL OF THAT PART OF DRAINAGE & SEWERAGE EASEMENT E-3 ON PS714635Y AFFECTING SEDGEMAN STREET ON THIS PLAN.</p> <p><u>GROUND FOR VARIATION AND REMOVAL OF EASEMENT</u> BY AGREEMENT OF ALL INTERESTED PARTIES UPON REGISTRATION OF THIS PLAN.</p>		<p>LOTS 1 TO 700, 711 TO 741 AND A TO I (ALL INCLUSIVE) HAVE BEEN OMITTED FROM THIS PLAN</p> <p>EASEMENTS E-7 TO E-10 (BOTH INCLUSIVE) HAVE BEEN OMITTED FROM THIS PLAN</p> <p>LAND SUBDIVIDED (EXCLUDING LOT J) - 1.635ha</p> <p>TANGENT POINTS ARE SHOWN THUS: </p>		
Easement Information				
Legend:		E - Encumbering Easement, Condition in Crown Grant in the Nature of an Easement or Other Encumbrance A - Appurtenant Easement R - Encumbering Easement (Road)		
Subject Land	Purpose	Width (metres)	Origin	Land Benefited/In Favour Of
E-1	TRANSMISSION OF ELECTRICITY	SEE DIAG	INST. M569056H	STATE ELECTRICITY COMMISSION OF VICTORIA
E-2 E-2	DRAINAGE SEWERAGE	SEE DIAG SEE DIAG	PS646715D PS646715D	MELTON SHIRE COUNCIL CITY WEST WATER LIMITED
E-3 E-3	DRAINAGE SEWERAGE	SEE DIAG SEE DIAG	PS646692N PS646692N	MELTON SHIRE COUNCIL CITY WEST WATER LIMITED
E-4 E-4	DRAINAGE SEWERAGE	SEE DIAG SEE DIAG	PS714635Y PS714635Y	MELTON CITY COUNCIL CITY WEST WATER CORPORATION
E-5 E-5	DRAINAGE SEWERAGE	SEE DIAG SEE DIAG	THIS PLAN THIS PLAN	MELTON CITY COUNCIL CITY WEST WATER CORPORATION
E-6	PARTY WALL	0.15	THIS PLAN	THE RELEVANT ADJOINING LOT ON THIS PLAN
E-11	POWERLINE	SEE DIAG	THIS PLAN - SEC 88 ELECTRICITY INDUSTRY ACT 2000	JEMENA ELECTRICITY NETWORKS (VIC) LTD
ASPIRE - 7A		LICENSED SURVEYOR (PRINT) ANDREW J. REAY		Sheet 1 of 5 sheets
28 LOTS AND BALANCE LOT J		SIGNATURE DIGITALLY SIGNED DATE / /		Original sheet size A3
<p>Bosco Jonson Pty Ltd A.B.N 95 282 532 642 P.O. Box 5075, South Melbourne, Vic 3205 16 Eastern Road South Melbourne Vic 3205 Australia Tel 03) 9699 1400 Fax 03) 9699 5992</p> 		<p>REF 27059073 28/01/14 VERSION G</p> <p>DWG 2705907AG</p>		

PLAN OF SUBDIVISION

Plan Number

PS 718167K

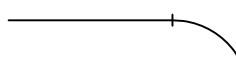
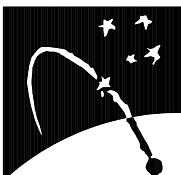
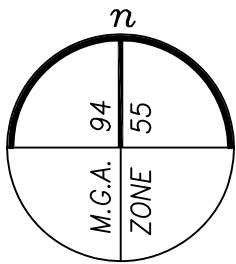

BEATTYS ROAD

ADAMS DRIVE

SOMERS KEYNES CIRCUIT

GOULDING DRIVE

ASPIRE BOULEVARD

SEDGEMAN STREET

SEE ENLARGEMENT No.1

SEE ENLARGEMENT No.2

SEE SHEET 3

SEE SHEET 4

SEE ENLARGEMENT No.3

SEE SHEET 4

ENLARGEMENT No.1
NOT TO SCALE

ENLARGEMENT No.2
NOT TO SCALE

ENLARGEMENT No.3
NOT TO SCALE

36.39ha

ASPIRE - 7A

Bosco Jonson Pty Ltd

A.B.N 95 282 532 642
P.O. Box 5075, South Melbourne, Vic 3205
16 Eastern Road South Melbourne
Vic 3205 Australia
Tel 03) 9699 1400 Fax 03) 9699 5992



ORIGINAL

SCALE

Sheet 2

SCALE SHEET SIZE
1:5000 A3

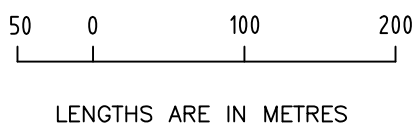

LICENSED SURVEYOR (PRINT) ANDREW J. REAY

SIGNATURE DIGITALLY SIGNED DATE / /

REF 27059073 28/01/14 VERSION G
DWG 2705907AG

PLAN OF SUBDIVISION

Plan Number
PS 718167K

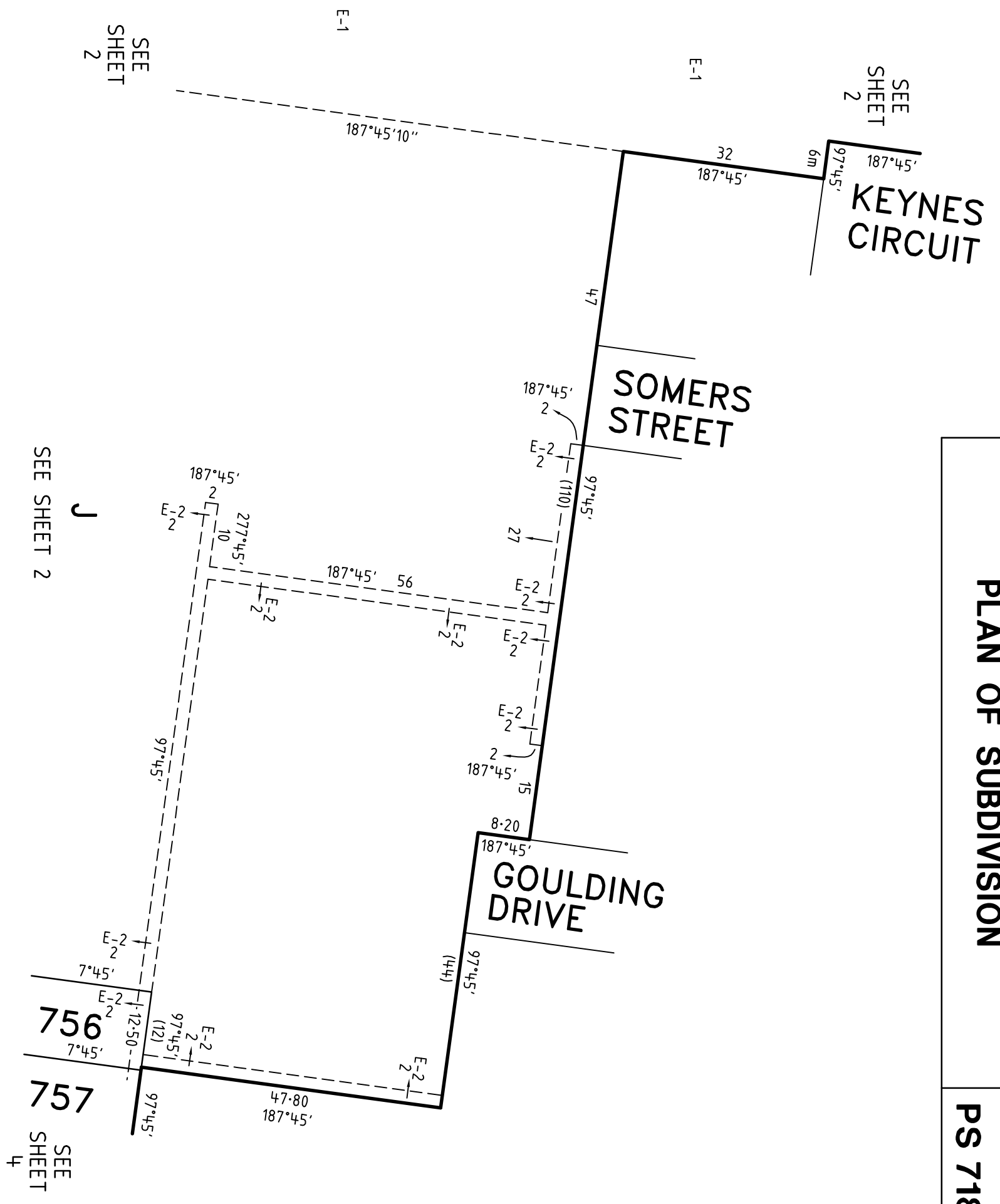

ASPIRE – 7A

Bosco Jonson Pty Ltd
 A.B.N 95 282 532 642
 P.O. Box 5075, South Melbourne, Vic 3205
 16 Eastern Road South Melbourne
 Vic 3205 Australia
 Tel (03) 9699 1400 Fax (03) 9699 5992



ORIGINAL

SCALE SHEET SIZE

1:750 A3

SCALE

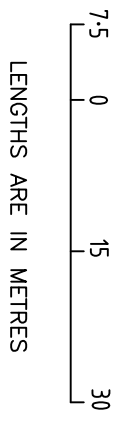

LICENSED SURVEYOR (PRINT) ANDREW J. REAY

SIGNATURE DATE / /

REF 27059073 28/01/14 VERSION G

DWG 2705907AG

Sheet 3

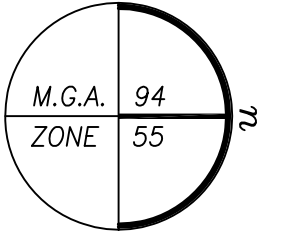

SEE SHEET 3

PLAN OF SUBDIVISION

Plan Number
PS 718167K

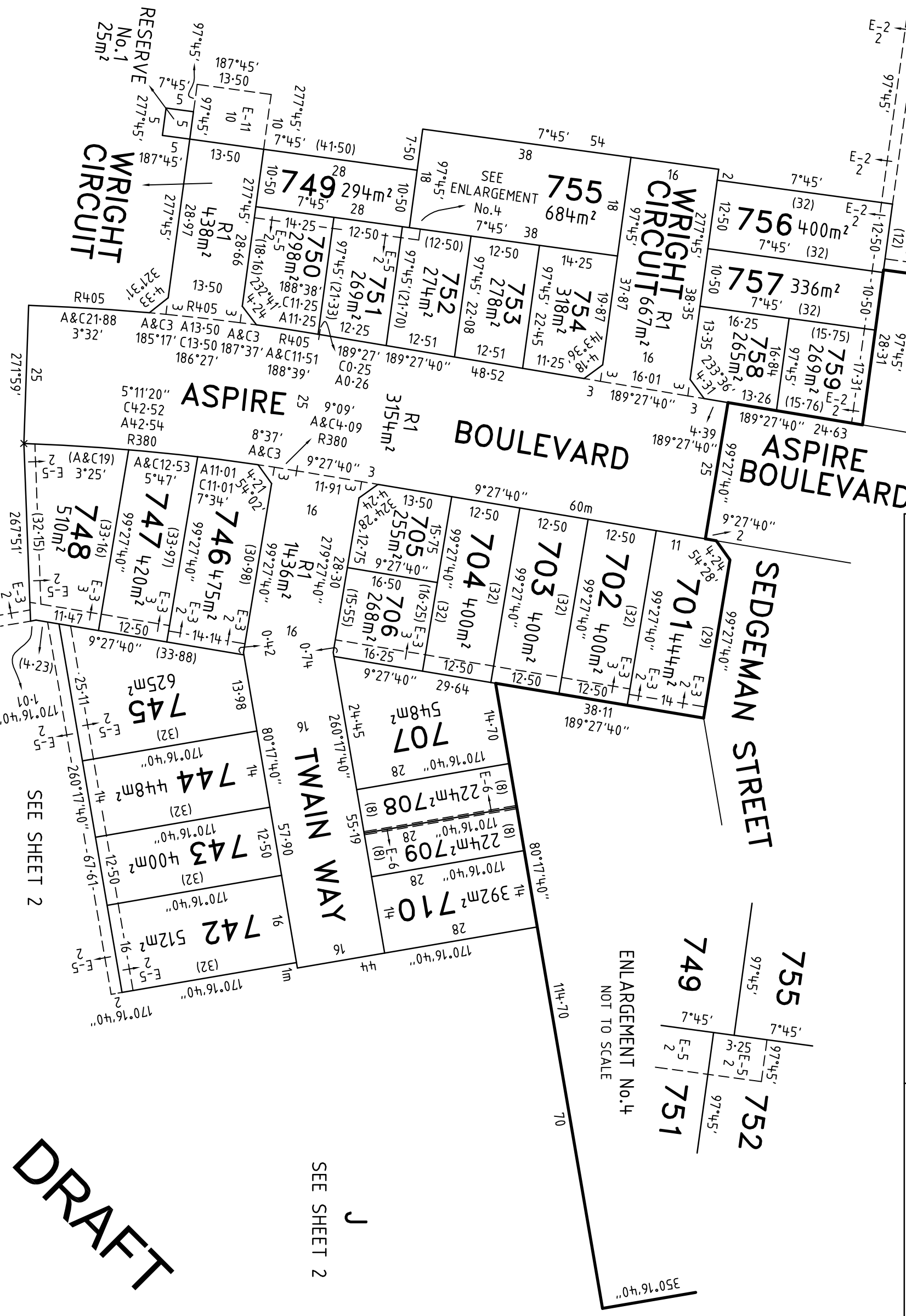

SEE SHEET 2

SEE SHEET 2

ASPIRE - 7A

Bosco Jonson Pty Ltd
 A.B.N 95 282 532 642
 P.O. Box 5075, South Melbourne, Vic 3205
 16 Eastern Road South Melbourne
 Vic 3205 Australia
 Tel (03) 9699 1400 Fax (03) 9699 5992



ORIGINAL

SCALE

SHEET SIZE
A3

SCALE
1:750

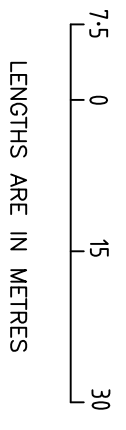

LICENSED SURVEYOR (PRINT) ANDREW J. REAY

SIGNATURE DIGITALLY SIGNED DATE / /

REF 27059073 28/01/14 VERSION G

DWG 2705907AG

Sheet 4

PLAN OF SUBDIVISION

Plan Number

PS 718167K

CREATION OF RESTRICTION

The following restriction is to be created upon registration of this plan.

Land to benefit: Lots 701 to 710, 742 to 759 (all inclusive) on this plan.

Land to be burdened: Lots 701 to 710, 742 to 759 (all inclusive) on this plan.

DESCRIPTION OF RESTRICTION:

The registered proprietor or proprietors for the time being of a lot on this Plan of Subdivision his heirs executors administrators and transferees shall not at any time on the said lot or any part or parts thereof:

- (i) Build or cause to be built or allow to be built or allow to remain more than one private dwelling-house (which expression shall include a house, apartment, unit or flat);
- (ii) Build or cause to be built or allow to be built or allow to remain a dwelling-house or any other improvements, or carry out cause to be carried out or allow to be carried out any building or construction works on the lot prior to 1 January 2020 unless:
 - (A) copies of building plans, elevations, roof plan, site plan (incorporating set-back from all boundaries, building envelope, existing contours, proposed finished floor levels and site levels, all proposed driveways and paths, details of fences and outbuildings and landscaping) and schedule of external colours and materials ("plans") have been submitted to the Design Assessment Panel, at the address in the current design guidelines; and
 - (B) the plans comply with the Design Guidelines and building envelopes, a copy of which can be obtained from the website at www.aspireplumpton.com.au; and
 - (C) the Design Assessment Panel or such other entity as may be nominated by the Design Assessment Panel from time to time has given its written approval to the plans prior to the commencement of works;
- (iii) Build or cause to be built or allow to be built or allow to remain a dwelling-house with a floor area of less than:
 - (A) 150 square metres in the case of a lot having an area of 500 square metres or greater; or
 - (B) 120 square metres in the case of a lot having an area of 400 square metres or greater but less than 500 square metres; or
 - (C) 100 square metres in the case of a lot having an area of 300 square metres or greater but less than 400 square metres; or
 - (D) 70 square metres in the case of a lot having an area of less than 300 square metres.

For the purposes of calculating the floor area of a dwelling house the area of the garages, terraces, pergolas or verandahs shall be excluded.
- (iv) Build or cause to be built or allow to be built or allow to remain any fencing:
 - (A) Along a front street boundary; or
 - (B) Between the front street boundary and the building line; or
 - (C) Upon a side or rear boundary of a lot except a fence:
 - a. Which is constructed of timber palings with exposed posts capped across the top of the palings; and
 - b. Which does not exceed 1.8 metres in height excluding a screen erected to meet the requirements of Part 4 of the *Building Regulations* 2006 in relation to overlooking.
- (v) Subdivide or cause to subdivide or allow to be subdivided the burdened land;
- (vi) Build on a lot without a building envelope;
- (vii) Build a dwelling-house outside of the building envelope, except with the written consent of the Responsible Authority.

The building envelopes within this restriction shall cease to apply once a Certificate of Occupancy is issued for the whole of a dwelling on the land for lots 250-300 square metres (inclusive).

ASPIRE – 7A

Bosco Jonson Pty Ltd
 A.B.N 95 282 532 642
 P.O. Box 5075, South Melbourne, Vic 3205
 16 Eastern Road South Melbourne
 Vic 3205 Australia
 Tel 03) 9699 1400 Fax 03) 9699 5992



ORIGINAL	SCALE		Sheet 5
SCALE	SHEET SIZE	LICENSED SURVEYOR (PRINT) ANDREW J. REAY	
	A3	SIGNATURE DIGITALLY SIGNED DATE / /	
		REF 27059073 28/01/14 VERSION G	
		DWG 2705907AG	