

REFERENCE MARKS			
COR	BEARING	DIST.	FROM
C	50°47'	0.50	RM GI PIPE FOUND DP270020
D	50°47'	1	RM GI PIPE FOUND DP270020
E	176°42'	1.63	RM GI PIPE FOUND DP877443
F	312°06'	1	RM PIPE FOUND DP1084308

PERMANENT SURVEY MARK CONNECTIONS			
FROM	BEARING	DIST.	TO
D	204°52'50"	211.930	PM 84854(EST) FOUND
C	355°28'13"	307.21	SSM 181099 FOUND

CLAUSE 35(1)(b) AND CLAUSE 61(2) OF THE SURVEYING AND SPATIAL INFORMATION REGULATION 2012					
MARK	MGA EASTING	MGA NORTHING	CLASS	ORDER	ORIGIN
PM 27081	296 645.815	6 002 173.492	B	2	SCIMS
PM 148564	296 020.24	6 002 984.28	D	4	SCIMS
PM 84854	296 575.952	6 002 955.116	B	2	SCIMS
SSM 181099	296 174	6 003 072	U	U	SCIMS
PM 27082	296 705	6 002 748	U	U	SCIMS
SSM 15981	296 717	6 002 739	U	U	SCIMS
PM 80514	296 521	6 002 708	U	U	SCIMS

COMBINED SEA LEVEL AND SCALE FACTOR 1.00009754
SOURCE: BY CALCULATION AT PM 148564 (ZONE 55)

MGA COORDINATES ADOPTED FROM SCIMS AS AT 2nd DEC 2014

- ⊗ POST
- ⓔ EASEMENT TO DRAIN SEWAGE
- VARIABLE WIDTH VIDE DP1063690

CONNECTIONS AND SOME ROAD WIDTHS ARE NOT TO SCALE

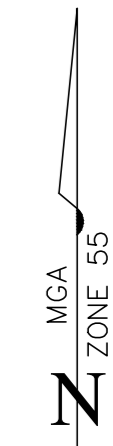
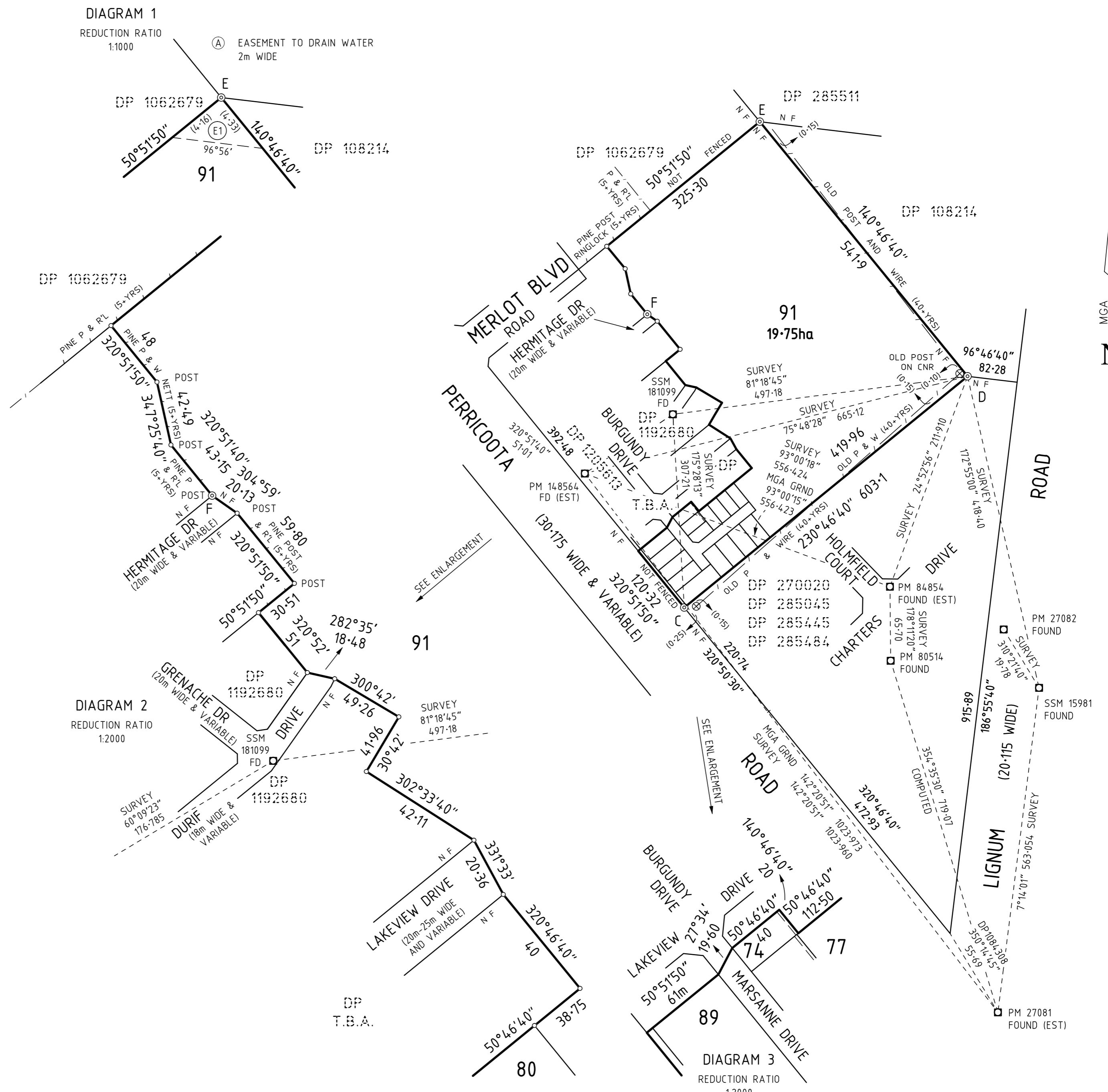

Surveyor: Paul Thomas Tomkinson Date of Survey: TBA Surveyor's Ref: 1064003 Version 02	PLAN OF SUBDIVISION OF LOT 73 DP (TBA)	LGA: MURRAY Locality: MOAMA Subdivision No: Lengths are in metres. Reduction Ratio 1: 5000	Registered	DP
--	--	---	------------	----

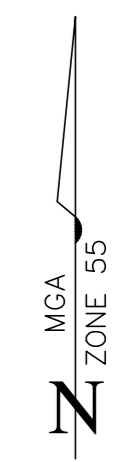
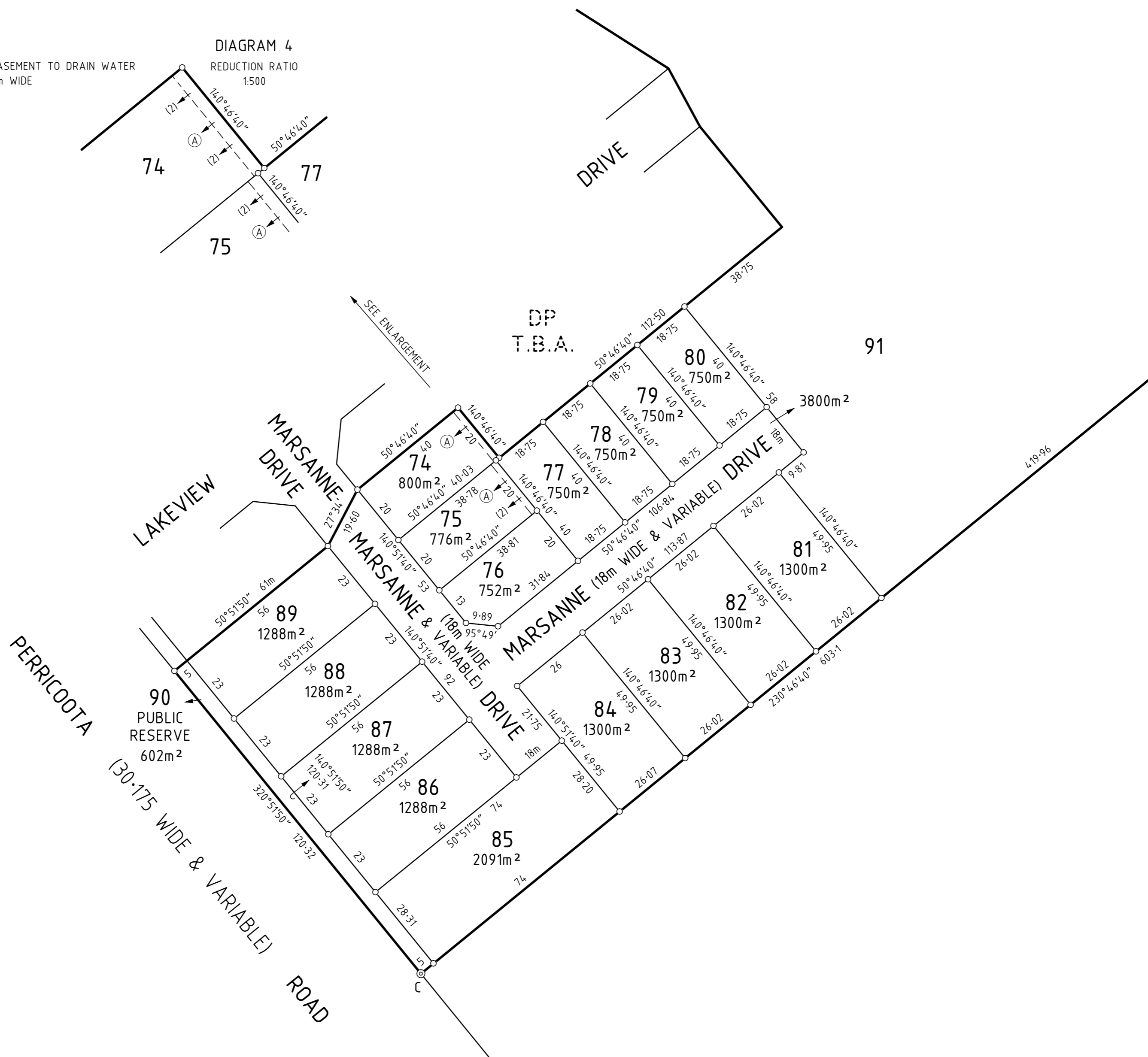
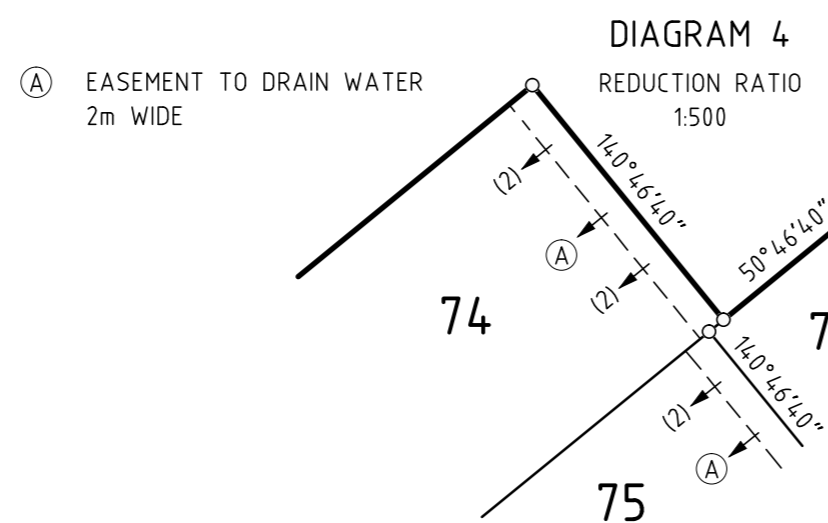

<p>Surveyor: Paul Thomas Tomkinson Date of Survey: TBA Surveyor's Ref: 1064003 Version 02</p>	<p>PLAN OF SUBDIVISION OF LOT 73 DP (TBA)</p>	<p>LGA: MURRAY Locality: MOAMA Subdivision No: Lengths are in metres. Reduction Ratio 1: 1000</p>	<p>Registered</p>	<p>DP</p>
---	---	---	-------------------	-----------