

PLAN OF SUBDIVISION		LRS USE ONLY EDITION	PLAN NUMBER PS 908246F/S3	
LOCATION OF LAND PARISH: BOLLINDA AND BULLA BULLA PARISH: BULLA BULLA SECTION: 21 CROWN ALLOTMENT: 1 (PART) PARISH: BOLLINDA SECTION: 1 CROWN ALLOTMENT: 3 & 4 (PARTS) TITLE REFERENCES: VOL. FOL. LAST PLAN REFERENCE: LOT S3 ON PS908246F POSTAL ADDRESS: 250A RACECOURSE ROAD (at time of subdivision) SUNBURY, 3429 MGA 2020 CO-ORDINATES: E: 301 100 ZONE: 55 (of approx. centre of plan) N: 5 841 060 DATUM: GDA2020		COUNCIL NAME: HUME CITY COUNCIL		
VESTING OF ROADS OR RESERVES		NOTATIONS		
IDENTIFIER	COUNCIL/BODY/PERSON	TANGENT POINTS ARE SHOWN THUS: LOTS 1 TO 300 (BOTH INCLUSIVE), 306, RESERVE No. 1 TO 30 (BOTH INCLUSIVE), S5 TO S300(BOTH INCLUSIVE), ROAD R1 AND R2 AND EASEMENTS (E-4) TO (E-6) HAVE BEEN OMITTED FROM THIS PLAN TOTAL ROAD AREA: 8913m² NONE OF THE EASEMENTS AND RIGHTS MENTIONED IN SUB SECTION (2) OF SECTION 12 OF THE SUBDIVISION ACT 1988 ARE IMPLIED OVER ANY OF THE LAND IN THIS PLAN THIS PLAN HAS AN ACCOMPANYING OWNERS CORPORATION SCHEDULE IN A SEPARATE DOCUMENT AND SHOULD BE READ IN CONJUNCTION WITH THIS DOCUMENT FURTHER PURPOSE OF PLAN: TO REMOVE THE EASEMENT SHOWN AS (E-1) ON PS908246F WHICH LIES WITHIN THE LAND IN THIS PLAN SHOWN AS ROAD R3 GROUND FOR REMOVAL: BY AGREEMENT, SECTION 6(1)(K)(iii) SUBDIVISION ACT 1988		
ROAD R3 RESERVE No.31	HUME CITY COUNCIL JEMENA ELECTRICITY NETWORKS (VIC) LTD			
NOTATIONS		DEPTH LIMITATION DOES NOT APPLY SURVEY: THIS PLAN IS BASED ON SURVEY THIS SURVEY HAS BEEN CONNECTED TO PERMANENT MARKS No(s). BOLLINDA PM24 IN PROCLAIMED SURVEY AREA No. STAGING THIS IS A STAGED SUBDIVISION PLANNING PERMIT No.		
NOTATIONS				
NOTATIONS				
LOTS ON THIS PLAN MAY BE AFFECTED BY ONE OR MORE OWNERS CORPORATIONS. FOR DETAILS OF OWNERS CORPORATION(S) INCLUDING; PURPOSE, RESPONSIBILITY AND ENTITLEMENT AND LIABILITY SEE OWNERS CORPORATION SEARCH REPORT, OWNERS CORPORATION RULES AND OWNERS CORPORATION ADDITIONAL INFORMATION				
ESTATE: KIMBERLEY STAGE 3		AREA: 1.970 ha	No. OF LOTS: 32	MELWAY: 362:H:10
EASEMENT INFORMATION				
LEGEND: A - APPURTENANT E - ENCUMBERING EASEMENT R - ENCUMBERING EASEMENT (ROAD)				
EASEMENT REFERENCE	PURPOSE	WIDTH (METRES)	ORIGIN	LAND BENEFITED OR IN FAVOUR OF
(A-1)	CARRIAGEWAY	4m	PS730378B	LOT 2 ON PS730378B
(E-1)	DRAINAGE	SEE PLAN	PS908246F	HUME CITY COUNCIL
(E-1)	SEWERAGE	SEE PLAN	PS908246F	GREATER WESTERN WATER CORPORATION
(E-2)	DRAINAGE	SEE PLAN	PS908246F	HUME CITY COUNCIL
(E-3)	SEWERAGE	SEE PLAN	PS908246F	GREATER WESTERN WATER CORPORATION
(E-7)	DRAINAGE	SEE PLAN	THIS PLAN	HUME CITY COUNCIL
(E-7)	SEWERAGE	SEE PLAN	THIS PLAN	GREATER WESTERN WATER CORPORATION
(E-8)	DRAINAGE	SEE PLAN	THIS PLAN	HUME CITY COUNCIL
Breese Pitt Dixon Pty Ltd 1/19 Cato Street Hawthorn East Vic 3123 Ph: 8823 2300 Fax: 8823 2310 www.bpd.com.au info@bpd.com.au		REF: 10255/3 VERSION: 9 LICENSED SURVEYOR: SIMON COX	ORIGINAL SHEET SIZE A3 SHEET 1 OF 10 SHEETS	
CHECKED EZ	DATE: 07/06/2023			

PLAN OF SUBDIVISION

PLAN NUMBER
PS 908246F/S3

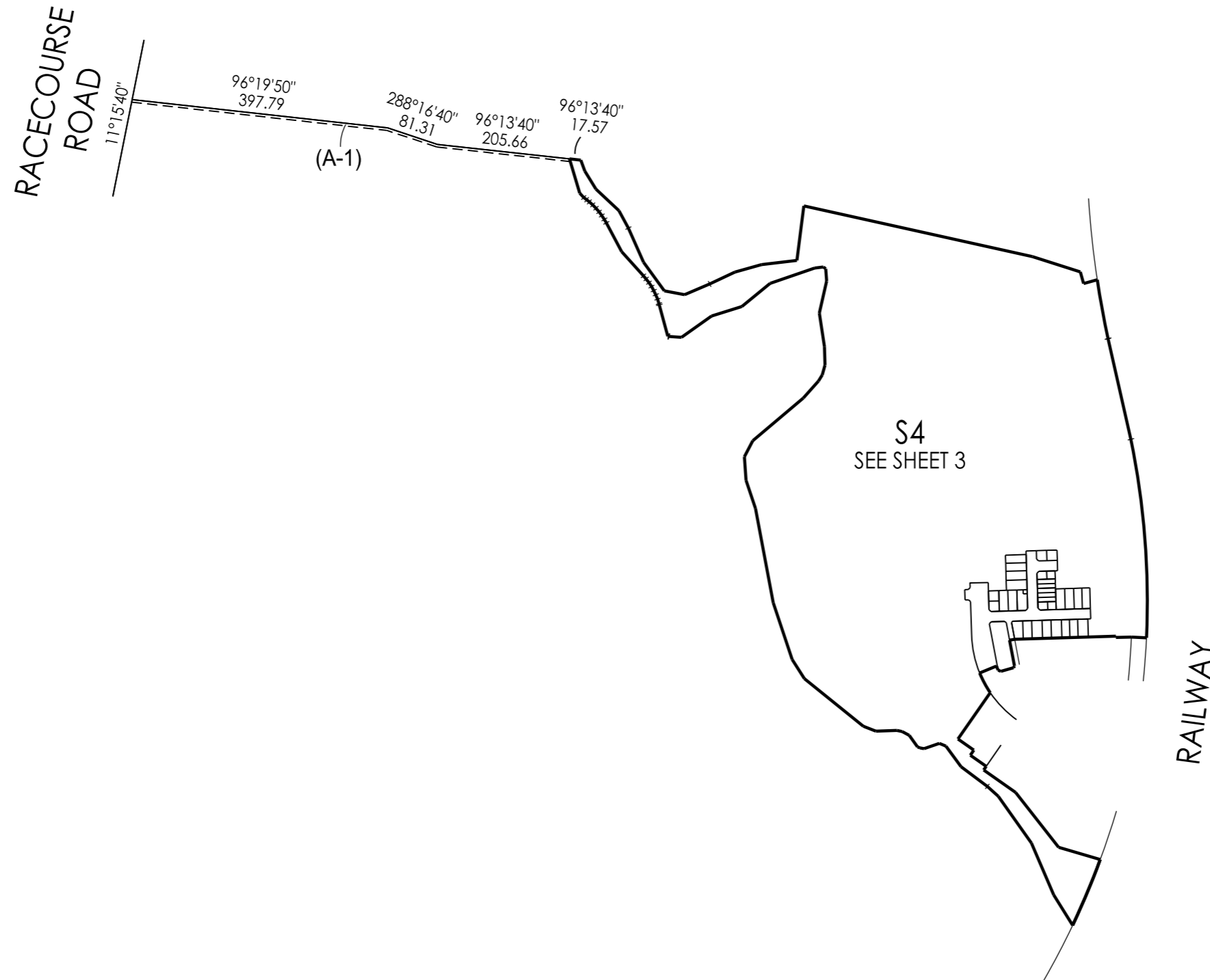

Breese Pitt Dixon Pty Ltd
1/19 Cato Street
Hawthorn East Vic 3123
Ph: 8823 2300 Fax: 8823 2310
www.bpd.com.au info@bpd.com.au

SCALE
1:8000

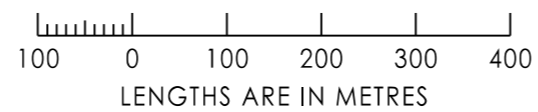

REF: 10255/3

VERSION: 9

LICENSED SURVEYOR: SIMON COX

ORIGINAL SHEET SIZE A3

SHEET 2

PLAN OF SUBDIVISION

PLAN NUMBER
PS 908246F/S3

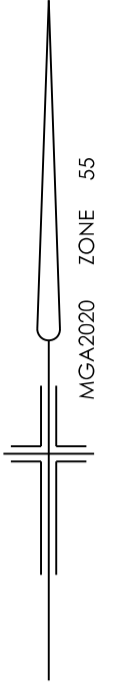
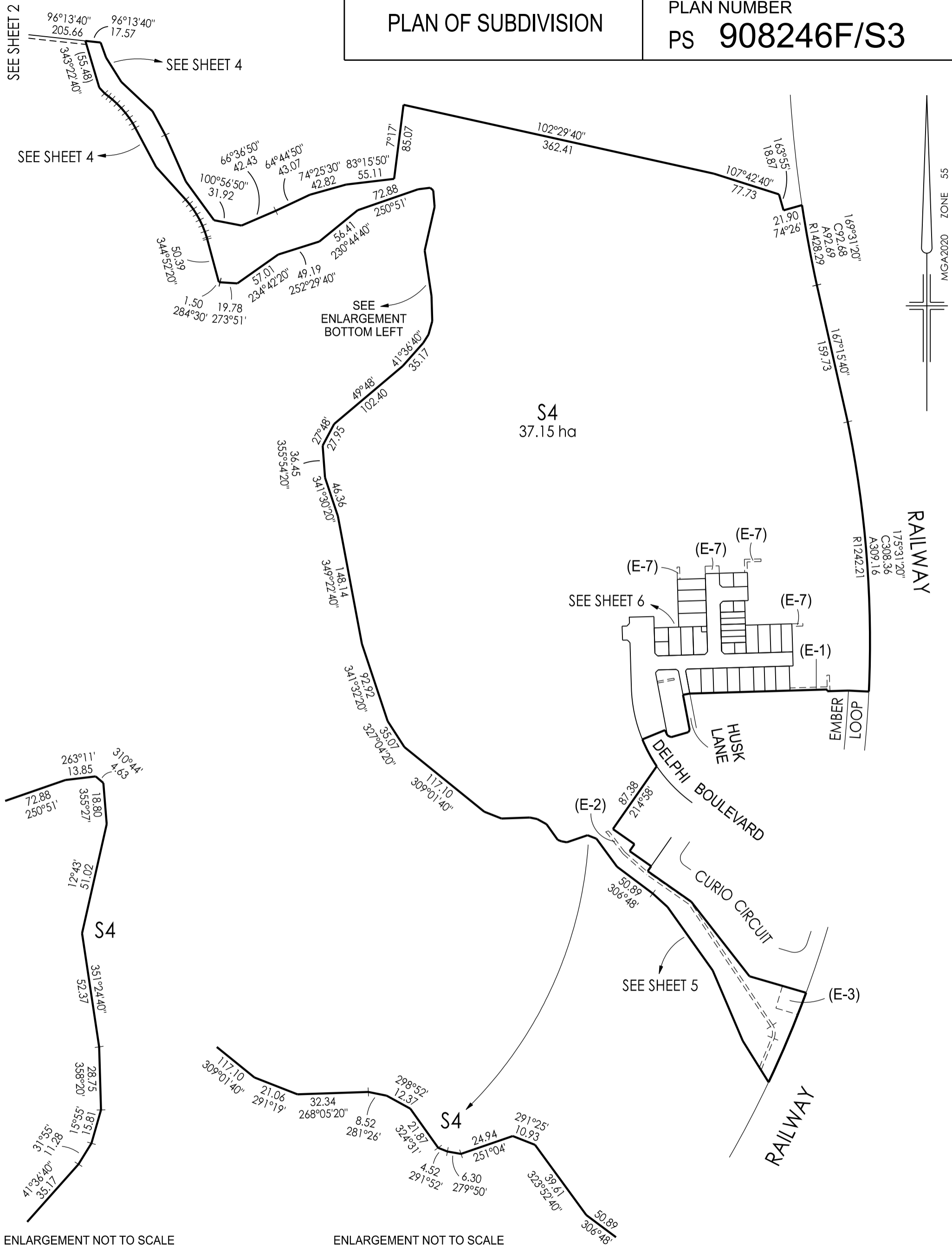

ENLARGEMENT NOT TO SCALE

ENLARGEMENT NOT TO SCALE



Breese Pitt Dixon Pty Ltd
1/19 Cato Street
Hawthorn East Vic 3123
Ph: 8823 2300 Fax: 8823 2310
www.bpd.com.au info@bpd.com.au

SCALE
1:4000

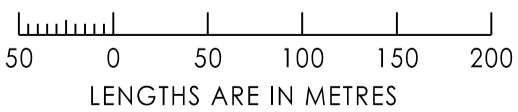

ORIGINAL SHEET SIZE A3	SHEET 3
REF: 10255/3	VERSION: 9

LICENSED SURVEYOR: SIMON COX

PLAN OF SUBDIVISION

PLAN NUMBER
PS 908246F/S3

SEE SHEET 2

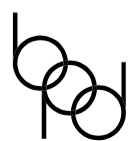
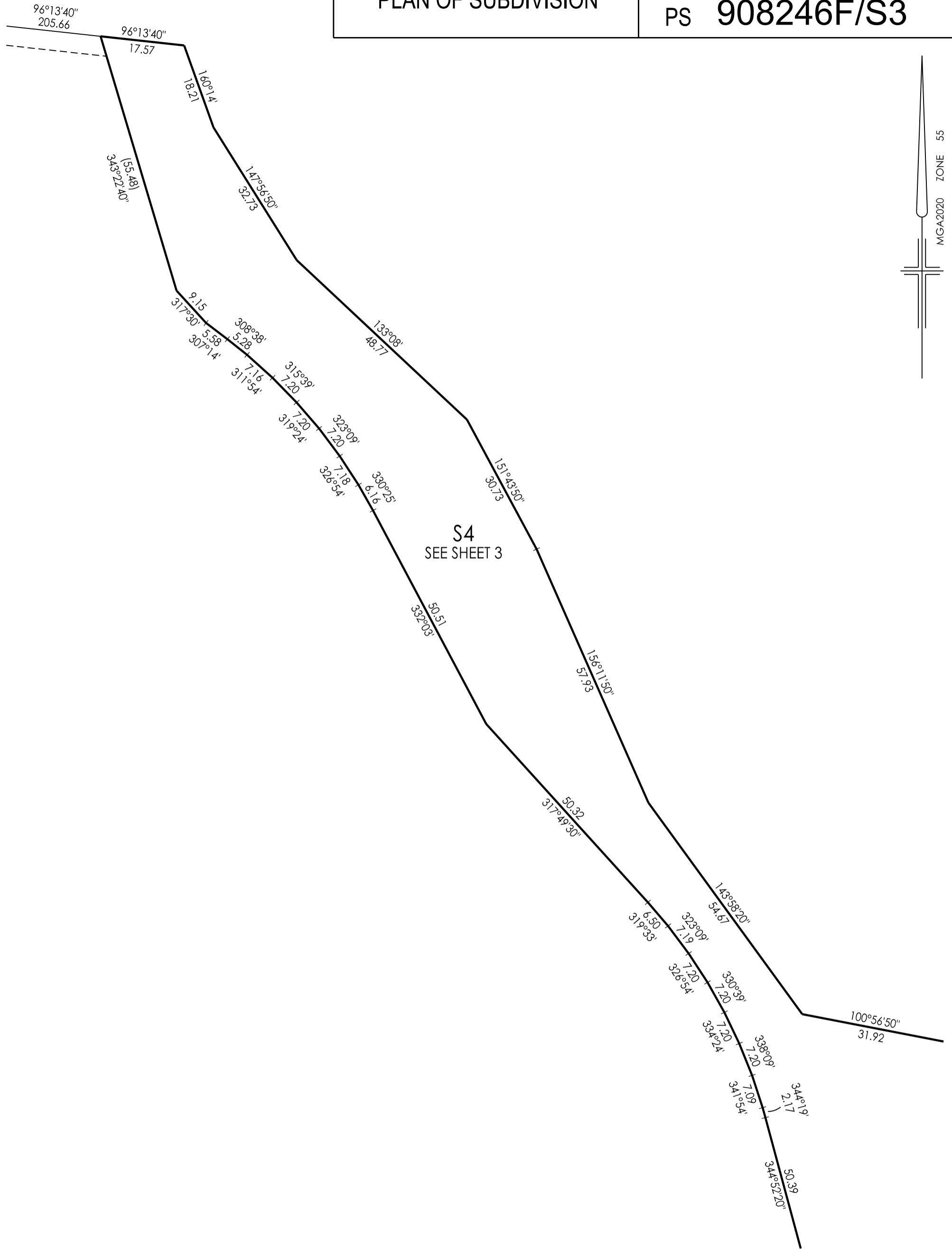
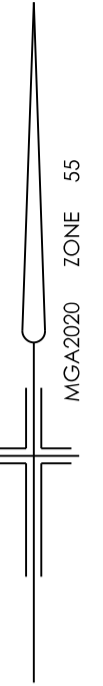

Breese Pitt Dixon Pty Ltd
1/19 Cato Street
Hawthorn East Vic 3123
Ph: 8823 2300 Fax: 8823 2310
www.bpd.com.au info@bpd.com.au

SCALE
1:750

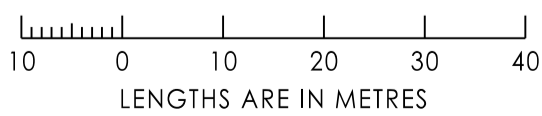

ORIGINAL SHEET SIZE A3
REF: 10255/3

SHEET 4
VERSION: 9

LICENSED SURVEYOR: SIMON COX

PLAN OF SUBDIVISION

PLAN NUMBER
PS 908246F/S3

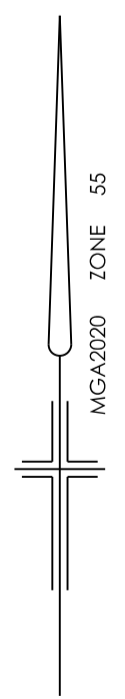
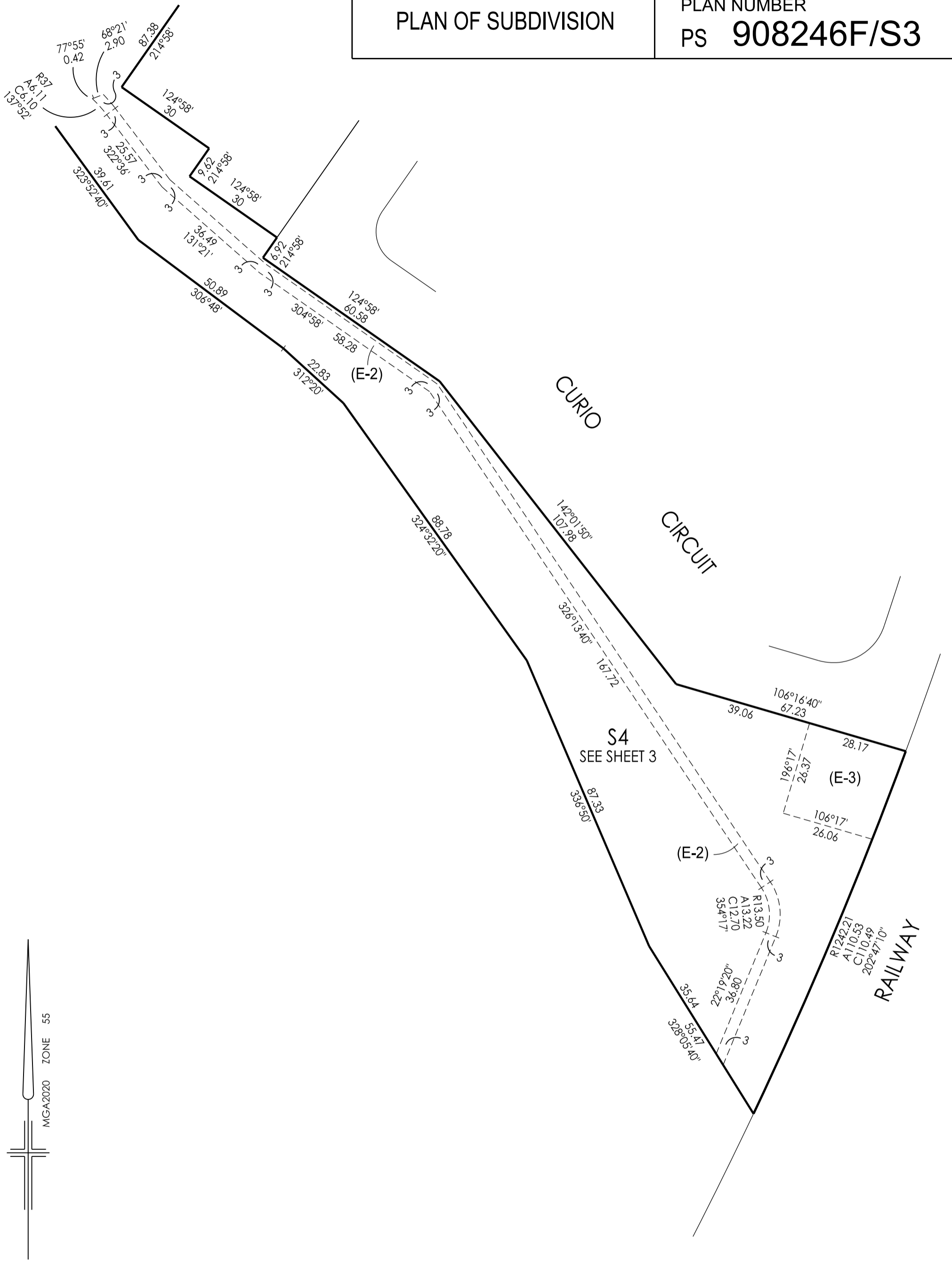

SCALE
1:1000

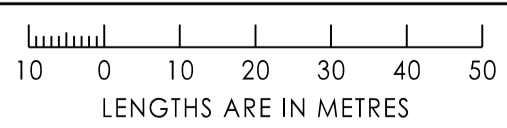

ORIGINAL SHEET SIZE A3	SHEET 5
REF: 10255/3	VERSION: 9



Breese Pitt Dixon Pty Ltd
1/19 Cato Street
Hawthorn East Vic 3123
Ph: 8823 2300 Fax: 8823 2310
www.bpd.com.au info@bpd.com.au

LICENSED SURVEYOR: SIMON COX

PLAN OF SUBDIVISION

PLAN NUMBER
PS 908246F/S3

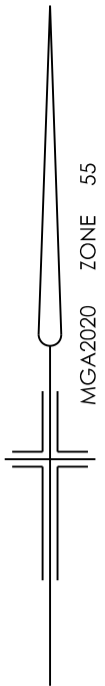

S4
SEE SHEET 3

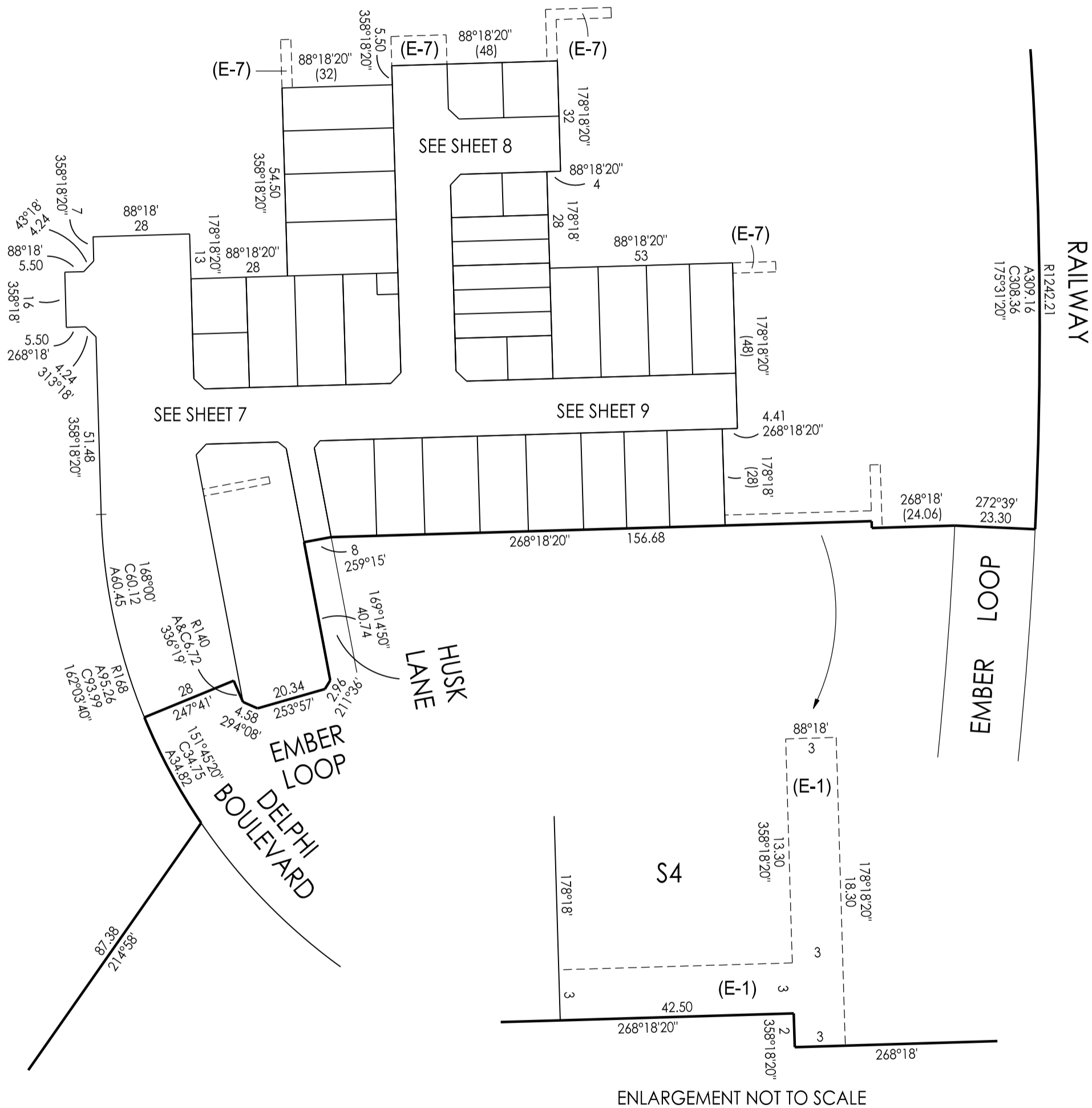

SCALE

1:1250

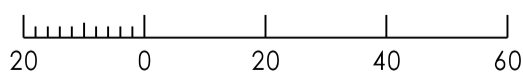

LENGTHS ARE IN METRES

ORIGINAL SHEET SIZE A3

SHEET 6

REF: 10255/3

VERSION: 9

LICENSED SURVEYOR: SIMON COX

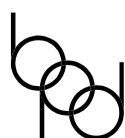

Breese Pitt Dixon Pty Ltd
1/19 Cato Street
Hawthorn East Vic 3123
Ph: 8823 2300 Fax: 8823 2310
www.bpd.com.au info@bpd.com.au

PLAN OF SUBDIVISION

PLAN NUMBER
PS 908246F/S3

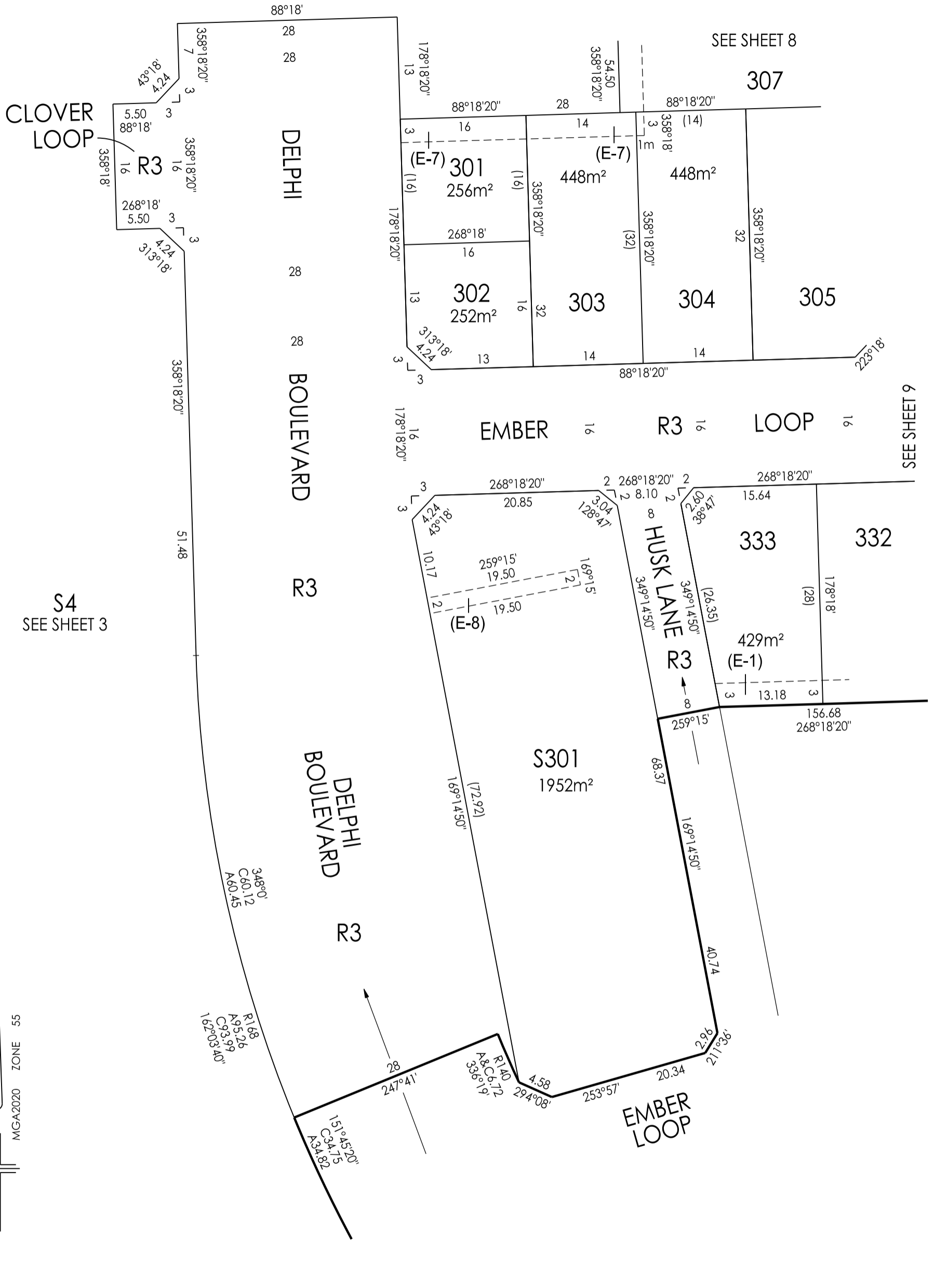

SEE SHEET 8

SEE SHEET 9

S4
SEE SHEET 3

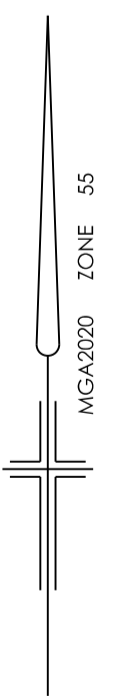

Breese Pitt Dixon Pty Ltd
1/19 Cato Street
Hawthorn East Vic 3123
Ph: 8823 2300 Fax: 8823 2310
www.bpd.com.au info@bpd.com.au

SCALE
1:500



ORIGINAL SHEET SIZE A3	SHEET 7
REF: 10255/3	VERSION: 9

LICENSED SURVEYOR: SIMON COX

PLAN OF SUBDIVISION

PLAN NUMBER
PS 908246F/S3

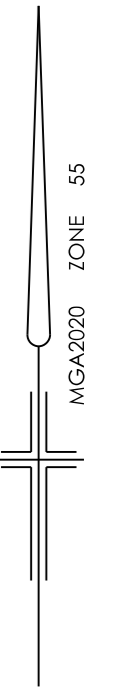
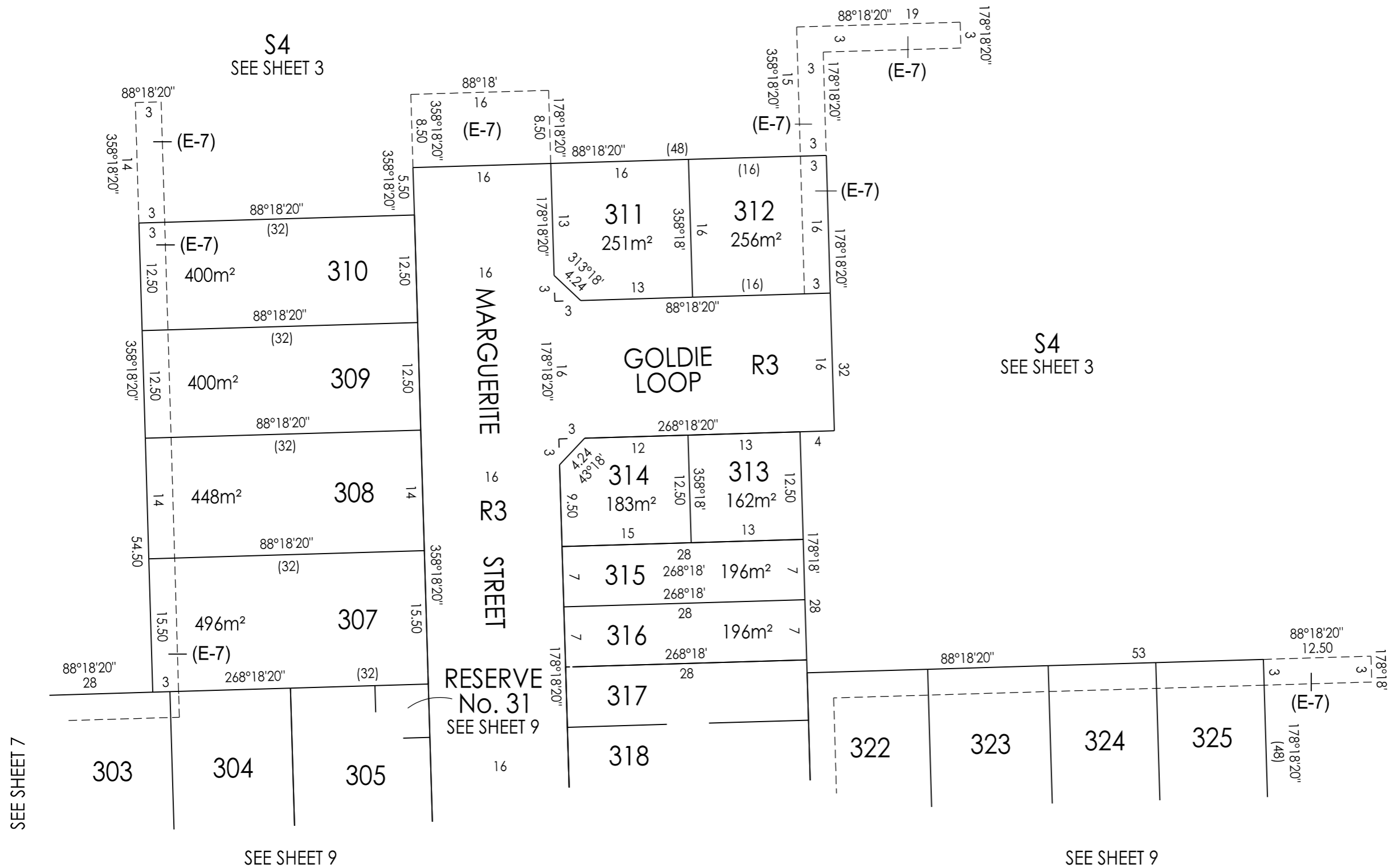

Breese Pitt Dixon Pty Ltd
1/19 Cato Street
Hawthorn East Vic 3123
Ph: 8823 2300 Fax: 8823 2310
www.bpd.com.au info@bpd.com.au

SCALE
1:500



REF: 10255/3 VERSION: 9

LICENSED SURVEYOR: SIMON COX

ORIGINAL SHEET SIZE A3

SHEET 8

PLAN OF SUBDIVISION

PLAN NUMBER
PS 908246F/S3

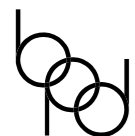
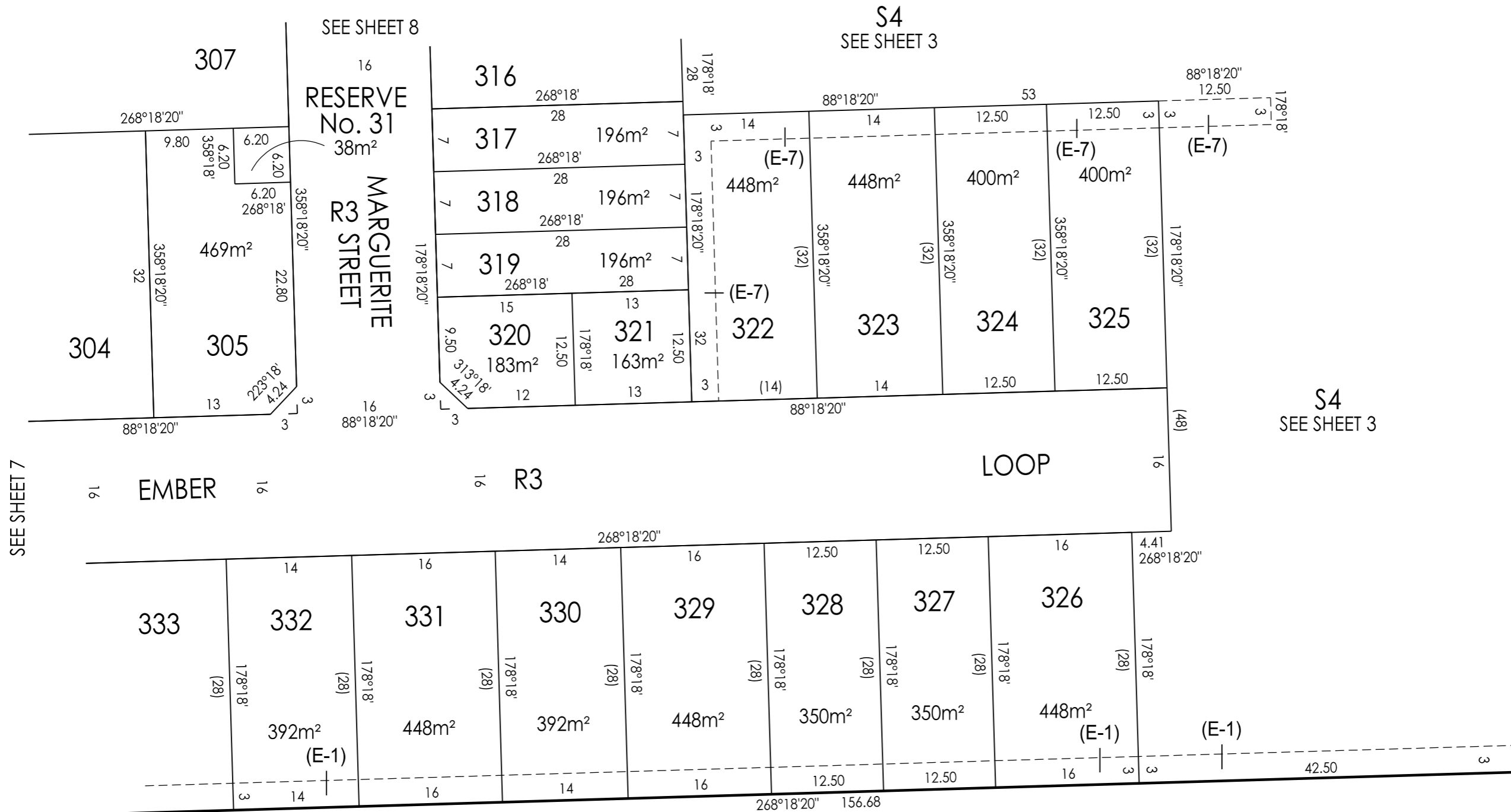

Breese Pitt Dixon Pty Ltd
1/19 Cato Street
Hawthorn East Vic 3123
Ph: 8823 2300 Fax: 8823 2310
www.bpd.com.au info@bpd.com.au

SCALE

1:500



REF: 10255/3

VERSION: 9

LICENSED SURVEYOR: SIMON COX

ORIGINAL SHEET SIZE A3

SHEET 9

SUBDIVISION ACT 1988
CREATION OF RESTRICTION

Upon registration of this plan, the following restriction is to be created.

Land to benefit: Lots 301 to 305 and 307 to 333 (both inclusive).
Land to be burdened: Lots 301 to 305 and 307 to 333 (both inclusive).

For the purpose of description:

Reference to "MCP" means reference to MCP AA.....

Description of Restriction:

The registered proprietor or proprietors for the time being of a lot on this plan of subdivision his/her heirs, executors, administrators and transferees shall not at any time on the said lot or any part or parts thereof;

- (i) Build or cause to be built or allow to be built, or allow to remain, any dwelling or any other improvements, or carry out, cause to be carried out, or allow to be carried out, any building or construction works on the lot, unless all building plans have been approved in writing by the Design Assessment Panel as being in accordance with the "Kimberley Design Guidelines" as a prerequisite to a building permit. The Kimberley Design Guidelines can be found at <https://villawoodproperties.com.au/community/kimberley>
- (ii) Unless otherwise approved by the Responsible Authority or the Design Assessment Panel, build or erect any dwelling or structure other than a dwelling or structure which is built in accordance with the MCP
- (iii) Amend the Building Envelope Plan within the MCP unless the Responsible Authority has considered and approved the amendment to the Building Envelope Plan.
- (iv) In the case of lots less than 300m² any dwelling unless in accordance with the Small Lot Housing Code or unless a specific planning permit for the said dwelling has been obtained from Hume City Council. For the purpose of this restriction the following applies:
Type A - nil
Type B - lot 301, 302, and 311 to 321 (both inclusive).
- (v) In the case of lots 325 and 326 construct a dwelling unless in accordance with requirements and recommendations set out in the "Marshall Day Acoustics - Raes Road Development Rail Noise Assessment - 26 June 2020" (as amend from time to time).

Restriction (i) will cease to have effect on a lot one year after an occupancy permit under the Building Act 1993 is issued for the whole of the dwelling on that lot.

Restriction (ii) & (iii) will cease to have effect on the lot ten years after an occupancy permit under the Building Act 1993 is issued for the whole of the dwelling on that lot.

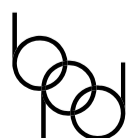

Breese Pitt Dixon Pty Ltd
1/19 Cato Street
Hawthorn East Vic 3123
Ph: 8823 2300 Fax: 8823 2310
www.bpd.com.au info@bpd.com.au

SCALE

ORIGINAL
SHEET SIZE A3

SHEET 10

REF: 10255/3

VERSION: 9

LICENSED SURVEYOR: SIMON COX