

# PLAN OF SUBDIVISION

## EDITION

## PS 835644W

### LOCATION OF LAND

**PARISH:** MARIBYRNONG  
**TOWNSHIP:** -  
**SECTION:** B  
**CROWN ALLOTMENT:** 9 (PART)  
**CROWN PORTION:** -  
**TITLE REFERENCE:** VOL 12263 FOL 737  
  
**LAST PLAN REFERENCE:** LOT M ON PS818614D  
  
**POSTAL ADDRESS:** 233 BEATTYS ROAD  
 (at time of subdivision) FRASER RISE 3336  
  
**MGA 94 CO-ORDINATES:** E 299 100 ZONE: 55  
 (approx. centre of land in plan) N 5 824 700

Council Name: Melton City Council  
 SPEAR Reference Number: S165997T

### VESTING OF ROADS AND/OR RESERVES

### NOTATIONS

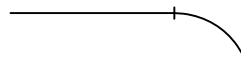
IDENTIFIER	COUNCIL/BODY/PERSON	STAGING	NOTATIONS
ROAD R1	MELTON CITY COUNCIL	THIS IS / IS NOT A STAGED SUBDIVISION PLANNING PERMIT NO. PA2017/5637	<p><b>SURVEY</b> THIS PLAN IS / <del>IS NOT</del> BASED ON SURVEY VIDE BP3327P THIS SURVEY HAS BEEN CONNECTED TO PERMANENT MARKS NO(S) 53, 136 &amp; 776 IN PROCLAIMED SURVEY AREA NO. -</p> <p><b>DEPTH LIMITATION</b> 15.24 METRES BELOW THE SURFACE LOTS 1 TO 2700 AND A TO M &amp; O (ALL INCLUSIVE) HAVE BEEN OMITTED FROM THIS PLAN. EASEMENTS E-8, E-9, E-12 AND E-14 TO E-18 (BOTH INCLUSIVE) HAVE BEEN OMITTED FROM THIS PLAN. LAND SUBDIVIDED (EXCLUDING LOTS N, P, Q &amp; R) - 1.502ha TANGENT POINTS ARE SHOWN THUS: </p>
<p><b>OTHER PURPOSE OF PLAN</b> TO REMOVE THAT PART OF DRAINAGE EASEMENT E-9 ON PS818614D NOW CONTAINED IN SLAVKO DRIVE ON THIS PLAN.</p> <p><b>GROUND FOR REMOVAL OF EASEMENT</b> BY AGREEMENT OF ALL INTERESTED PARTIES PURSUANT TO SECTION 6(1)(k)(iv) OF THE SUBDIVISION ACT 1988.</p>			

### EASEMENT INFORMATION

**LEGEND:** E - ENCUMBERING EASEMENT, CONDITION IN CROWN GRANT IN THE NATURE OF AN EASEMENT OR OTHER ENCUMBRANCE A - APPURTENANT EASEMENT

SUBJECT LAND	PURPOSE	WIDTH (metres)	ORIGIN	LAND BENEFITED/IN FAVOUR OF
E-1	TRANSMISSION OF ELECTRICITY	SEE DIAG	INST. K305859	STATE ELECTRICITY COMMISSION OF VICTORIA
E-2	SEWERAGE	SEE DIAG	THIS PLAN	GREATER WESTERN WATER CORPORATION
E-3 E-3	DRAINAGE SEWERAGE	SEE DIAG SEE DIAG	THIS PLAN THIS PLAN	MELTON CITY COUNCIL GREATER WESTERN WATER CORPORATION
E-4	WAY (ACCESS FOR SEWER MAINTENANCE)	1m	THIS PLAN	GREATER WESTERN WATER CORPORATION
E-5	SEWERAGE	SEE DIAG	PS814748C	CITY WEST WATER CORPORATION
E-6	DRAINAGE AS SPECIFIED AND SET-OUT IN MEMORANDUM OF COMMON PROVISIONS No. AA1106	SEE DIAG	THIS PLAN	MELBOURNE WATER CORPORATION
E-7 E-7	TRANSMISSION OF ELECTRICITY SEWERAGE	SEE DIAG SEE DIAG	INST. K305859 PS814748C	STATE ELECTRICITY COMMISSION OF VICTORIA CITY WEST WATER CORPORATION
E-10	SEWERAGE	SEE DIAG	PS818614D	CITY WEST WATER CORPORATION
E-11 E-11 E-11	TRANSMISSION OF ELECTRICITY DRAINAGE SEWERAGE	SEE DIAG SEE DIAG SEE DIAG	INST. K305859 PS814747E PS814748C	STATE ELECTRICITY COMMISSION OF VICTORIA MELTON CITY COUNCIL CITY WEST WATER CORPORATION
E-13 E-13	DRAINAGE SEWERAGE	SEE DIAG SEE DIAG	PS818614D PS818614D	MELTON CITY COUNCIL CITY WEST WATER CORPORATION
E-19 E-19	TRANSMISSION OF ELECTRICITY SEWERAGE	SEE DIAG SEE DIAG	INST. K305859 PS818614D	STATE ELECTRICITY COMMISSION OF VICTORIA CITY WEST WATER CORPORATION

ASPIRE - 27

29 LOTS AND BALANCE LOTS N, P, Q & R

LICENSED SURVEYOR **ADRIAN A. THOMAS**

DATE 22/06/22

REFERENCE 329896-ST27

ORIGINAL SHEET SIZE A3

VERSION K

DRAWING 329896-ST27-AK

SHEET 1 OF 7 SHEETS



VERIS AUSTRALIA PTY LTD  
 A | Level 3, 1 Southbank Blvd  
 Southbank VIC 3006  
 T | +61 3 7019 8400  
 E | melbourne@veris.com.au  
 W | www.veris.com.au

Digitally signed by: Adrian A Thomas, Licensed Surveyor, Surveyor's Plan Version (K), 23/06/2022, SPEAR Ref: S165997T

# PLAN OF SUBDIVISION

**PS 835644W**

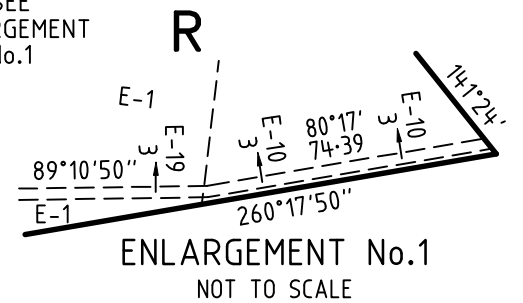
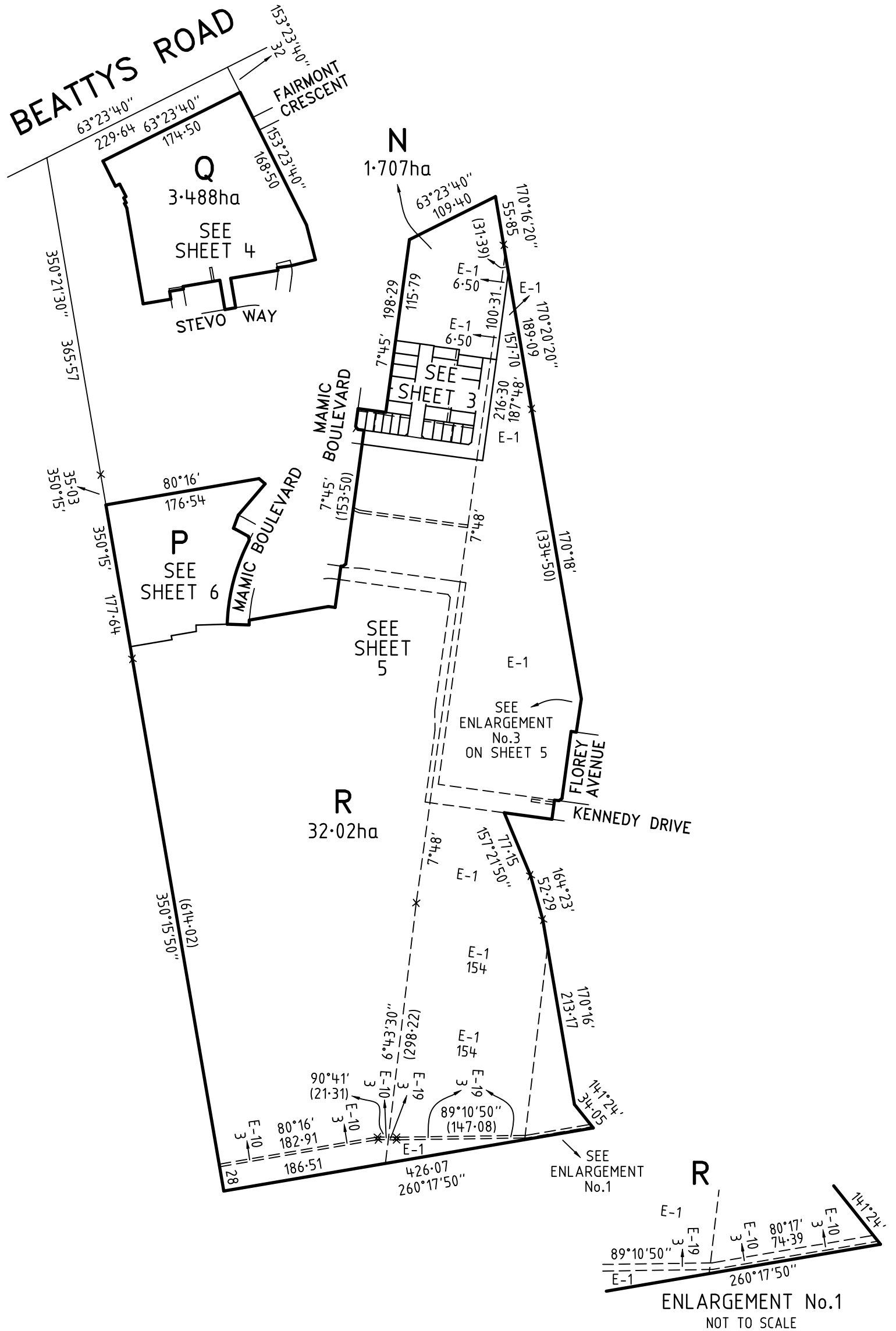
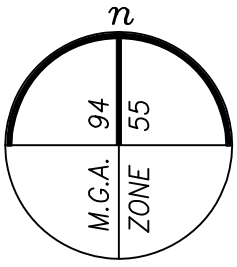

ASPIRE - 27



VERIS AUSTRALIA PTY LTD  
A | Level 3, 1 Southbank Blvd  
Southbank VIC 3006  
T | +61 3 7019 8400  
E | melbourne@veris.com.au  
W | www.veris.com.au

LICENSED SURVEYOR **ADRIAN A. THOMAS**

DATE 22/06/22

VERSION K

REFERENCE 329896-ST27

DRAWING 329896-ST27-AK

SCALE  
1:5000

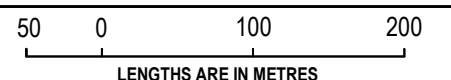

ORIGINAL SHEET SIZE A3

SHEET 2

Digitally signed by: Adrian A Thomas, Licensed Surveyor,  
Surveyor's Plan Version (K),  
23/06/2022, SPEAR Ref: S165997T

# PLAN OF SUBDIVISION

**PS 835644W**

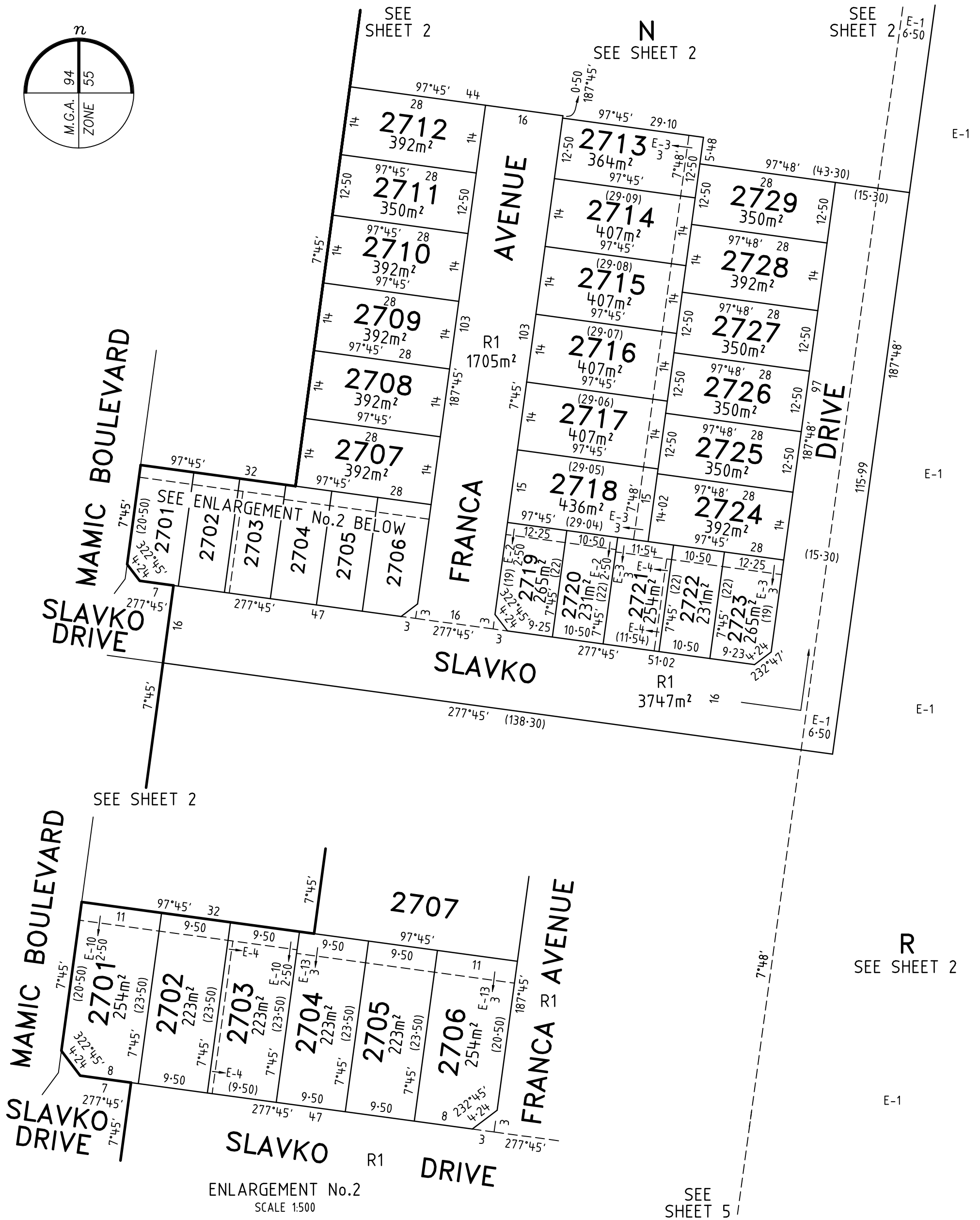
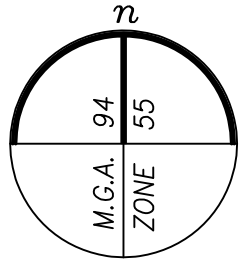

ASPIRE - 27



VERIS AUSTRALIA PTY LTD  
A | Level 3, 1 Southbank Blvd  
Southbank VIC 3006  
T | +61 3 7019 8400  
E | melbourne@veris.com.au  
W | www.veris.com.au

LICENSED SURVEYOR **ADRIAN A. THOMAS**

DATE 22/06/22  
VERSION K

REFERENCE 329896-ST27  
DRAWING 329896-ST27-AK

SCALE  
1:750

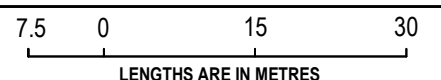

ORIGINAL SHEET SIZE A3

SHEET 3

Digitally signed by: Adrian A Thomas, Licensed Surveyor,  
Surveyor's Plan Version (K),  
23/06/2022, SPEAR Ref: S165997T

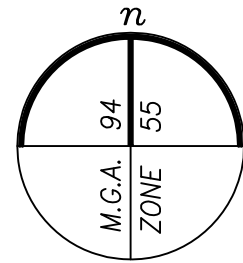

# PLAN OF SUBDIVISION

**PS 835644W**

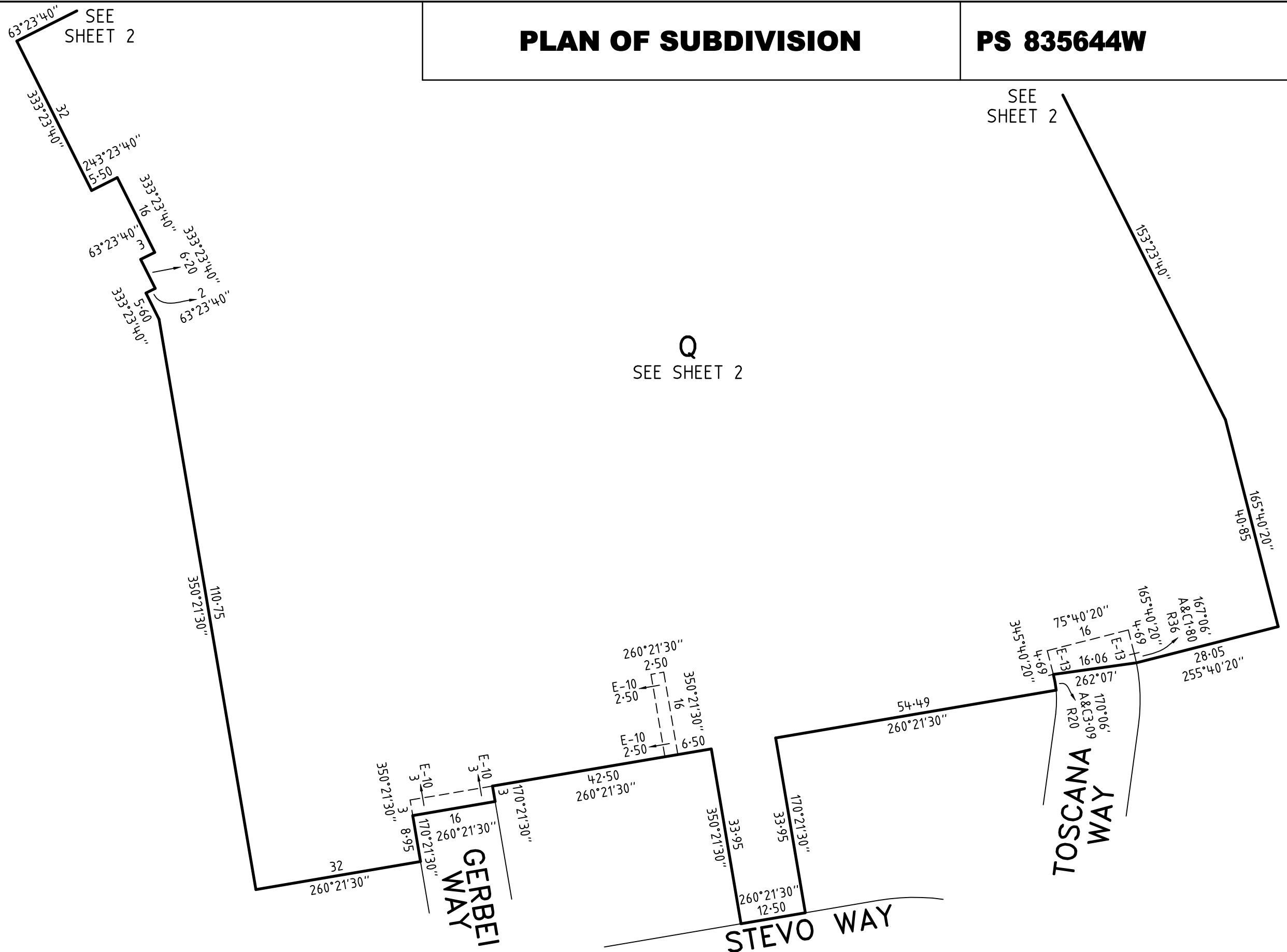

**VERIS AUSTRALIA PTY LTD**  
 A | Level 3, 1 Southbank Blvd  
 Southbank VIC 3006  
 T | +61 3 7019 8400  
 E | melbourne@veris.com.au  
 W | www.veris.com.au

**ASPIRE - 27**

**LICENSED SURVEYOR ADRIAN A. THOMAS**

**DATE 22/06/22**

**VERSION K**

**REFERENCE 329896-ST27**

**DRAWING 329896-ST27-AK**

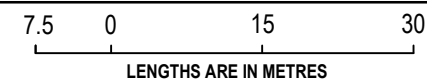

**SCALE 1:750**

**ORIGINAL SHEET SIZE A3**

**SHEET 4**

Digitally signed by: Adrian A Thomas, Licensed Surveyor,  
 Surveyor's Plan Version (K),  
 23/06/2022, SPEAR Ref: S165997T

# PLAN OF SUBDIVISION

**PS 835644W**

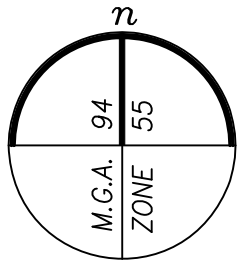

SEE SHEET 3  
**SLAVKO DRIVE**  
**SLAVKO DRIVE** R1  
 277°45' (138.30)

**FLOREY AVENUE**  
 ENLARGEMENT No.3  
 NOT TO SCALE

**MAMIC BOULEVARD**

**MARYANNE WAY**

SEE SHEET 6

R  
 SEE SHEET 2

SEE ENLARGEMENT No.3

SEE SHEET 2

ASPIRE - 27

LICENSED SURVEYOR **ADRIAN A. THOMAS**

SCALE  
 1:1500

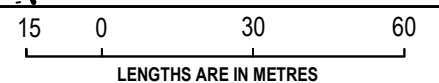

VERIS AUSTRALIA PTY LTD  
 A | Level 3, 1 Southbank Blvd  
 Southbank VIC 3006  
 T | +61 3 7019 8400  
 E | melbourne@veris.com.au  
 W | www.veris.com.au

DATE 22/06/22  
 VERSION K

REFERENCE 329896-ST27  
 DRAWING 329896-ST27-AK

ORIGINAL SHEET SIZE A3  
 SHEET 5

Digitally signed by: Adrian A Thomas, Licensed Surveyor,  
 Surveyor's Plan Version (K),  
 23/06/2022, SPEAR Ref: S165997T

# PLAN OF SUBDIVISION

**PS 835644W**

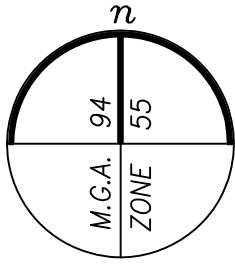

SEE SHEET 2

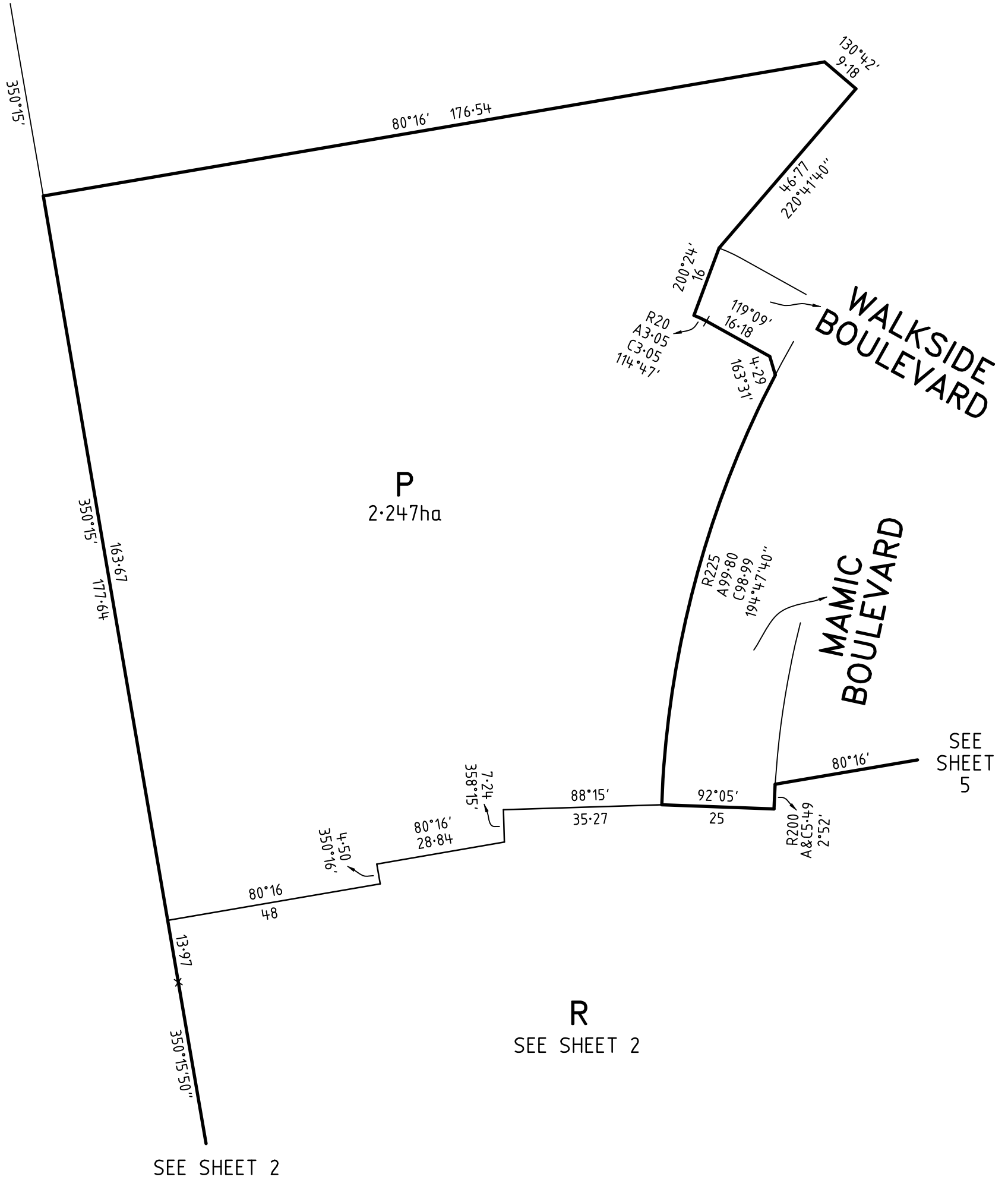

**P**  
2.247ha

**R**  
SEE SHEET 2

**WALKSIDE BOULEVARD**

**MAMIC BOULEVARD**

**ASPIRE - 27**



**VERIS AUSTRALIA PTY LTD**  
A | Level 3, 1 Southbank Blvd  
Southbank VIC 3006  
T | +61 3 7019 8400  
E | melbourne@veris.com.au  
W | www.veris.com.au

**LICENSED SURVEYOR ADRIAN A. THOMAS**

**SCALE**  
1:1000

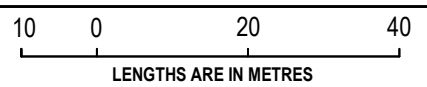

**DATE** 22/06/22      **REFERENCE** 329896-ST27

**ORIGINAL SHEET SIZE A3**

**VERSION** K      **DRAWING** 329896-ST27-AK

**SHEET** 6

Digitally signed by: Adrian A Thomas, Licensed Surveyor,  
Surveyor's Plan Version (K),  
23/06/2022, SPEAR Ref: S165997T

# PLAN OF SUBDIVISION

## PS 835644W

### CREATION OF RESTRICTION A

THE REGISTERED PROPRIETORS OF THE BURDENED LAND COVENANT WITH THE REGISTERED PROPRIETORS OF THE BENEFITED LAND AS SET OUT IN THE RESTRICTION WITH THE INTENT THAT THE BURDEN OF THE RESTRICTION RUNS WITH AND BINDS THE BURDENED LAND AND THE BENEFIT OF THE RESTRICTION IS ANNEXED TO AND RUNS WITH THE BENEFITED LAND.

TABLE OF LAND BURDENED AND LAND BENEFITED

BURDENED LOT No.	BENEFITING LOTS ON THIS PLAN	BURDENED LOT No.	BENEFITING LOTS ON THIS PLAN
2707	2704, 2705, 2706, 2708	2716	2715, 2717, 2726, 2727
2708	2707, 2709	2717	2716, 2718, 2725, 2726
2709	2708, 2710	2718	2717, 2719, 2720, 2721, 2724, 2725
2710	2709, 2711	2724	2718, 2721, 2722, 2723, 2725
2711	2710, 2712	2725	2717, 2718, 2724, 2726
2712	2711	2726	2716, 2717, 2725, 2727
2713	2714, 2729	2727	2715, 2716, 2726, 2728
2714	2713, 2715, 2728, 2729	2728	2714, 2715, 2727, 2729
2715	2714, 2716, 2727, 2728	2729	2713, 2714, 2728

#### RESTRICTION:

THE REGISTERED PROPRIETOR OR PROPRIETORS OF ANY BURDENED LOT SHOWN IN THE TABLE ABOVE SHALL NOT BUILD OR ERECT OR ALLOW TO BE BUILT OR ERECTED ANY BUILDING OR STRUCTURE OTHER THAN A BUILDING OR STRUCTURE WHICH IS BUILT OR ERECTED IN ACCORDANCE WITH BUILDING ENVELOPES CONTAINED IN MEMORANDUM OF COMMON PROVISIONS REGISTERED IN DEALING NUMBER AA8507 EXCEPT WITH THE PRIOR WRITTEN CONSENT OF THE RESPONSIBLE AUTHORITY.

EXPIRY DATE: 31/12/2031

### CREATION OF RESTRICTION B

THE REGISTERED PROPRIETORS OF THE BURDENED LAND COVENANT WITH THE REGISTERED PROPRIETORS OF THE BENEFITED LAND AS SET OUT IN THE RESTRICTION WITH THE INTENT THAT THE BURDEN OF THE RESTRICTION RUNS WITH AND BINDS THE BURDENED LAND AND THE BENEFIT OF THE RESTRICTION IS ANNEXED TO AND RUNS WITH THE BENEFITED LAND.

TABLE OF LAND BURDENED AND LAND BENEFITED

BURDENED LOT SUBJECT TO TYPE 'A' OF THE SMALL LOT HOUSING CODE	BENEFITING LOTS ON THIS PLAN	BURDENED LOT SUBJECT TO TYPE 'A' OF THE SMALL LOT HOUSING CODE	BENEFITING LOTS ON THIS PLAN
2701	2702	2719	2718, 2720
2702	2701, 2703	2720	2718, 2719, 2721
2703	2702, 2704	2721	2718, 2720, 2722, 2724
2704	2703, 2705, 2707	2722	2721, 2723, 2724
2705	2704, 2706, 2707	2723	2722, 2724
2706	2705, 2707		

#### RESTRICTION:

THE REGISTERED PROPRIETOR OR PROPRIETORS FOR THE TIME BEING OF ANY BURDENED LOT ON THIS PLAN IN THE TABLE AS A LOT SUBJECT TO THE 'SMALL LOT HOUSING CODE (TYPE A)' MUST NOT BUILD OR PERMIT TO BE BUILT OR REMAIN ON THE LOT ANY BUILDING OR STRUCTURE THAT HAS NOT BEEN CONSTRUCTED IN ACCORDANCE WITH THE 'SMALL LOT HOUSING CODE (TYPE A)' UNLESS IN ACCORDANCE WITH A PERMIT GRANTED TO CONSTRUCT A DWELLING ON THE LOT.

EXPIRY DATE: 31/12/2031

ASPIRE - 27



VERIS AUSTRALIA PTY LTD  
A | Level 3, 1 Southbank Blvd  
Southbank VIC 3006  
T | +61 3 7019 8400  
E | melbourne@veris.com.au  
W | www.veris.com.au

LICENSED SURVEYOR **ADRIAN A. THOMAS**

SCALE



DATE 22/06/22

REFERENCE 329896-ST27

ORIGINAL SHEET SIZE A3

VERSION K

DRAWING 329896-ST27-AK

SHEET 7

Digitally signed by: Adrian A Thomas, Licensed Surveyor,  
Surveyor's Plan Version (K),  
23/06/2022, SPEAR Ref: S165997T