



Soil Surveys Engineering Pty Limited
Specialists in Applied Geotechnics
A.B.N. 70 054 043 631

www.soilsurveys.com.au

Directors	
PJ Dixon	BE(Hons) RPEQ
NT Perkins	BAppSC(AppGeol) BEng(Hons1) RPEQ
MV Geale	BEng(Civil) MBA CPEng MIE Aust RPEQ
GEJ Gray	
P Elkington	BE(Civil) MIE Aust RPEQ
Associates	
CP Johnson	BEng(Civil) RPEQ

Gold Coast Office

Job No: 214-11753
Ref: Certificate Of Controlled Filling - Lot 1104
Author: Curtis Skinner

16th December, 2016

Villawood Developments
Country Club Drive
Helensvale QLD 4212
Email: michaelw@villawoodproperties.com

**RE: CERTIFICATE OF CONTROLLED FILLING – LOT 1104
THE SURROUNDS – STAGE ONE – 1A - 1F
CERTIFICATION OF EARTHWORKS**

Fill was placed on this lot during the construction of this estate.

Soil Surveys Engineering Pty Ltd was commissioned on this project to provide earthworks inspection and testing services on a Level 1 basis as detailed in clause 8.2 of AS 3798-2007 "Guidelines on earthworks for commercial and residential developments". Full details of the inspection and testing program are provided in the Soil Surveys Engineering report (ref 2-11753, 2016-10-28, BR VER 1).

Soils Surveys Engineering Pty Limited certify that the fill placed in Lot 1104 of The Surrounds – Stage One – as shown on all attached plans, has been carried out in a responsible manner and in accordance with table 5.1.1 AS 3798 and the project specifications.

All fill in the areas defined in the attached lot location plan, within the time frame of our inspection and testing programme between 16/05/2016 and 24/06/2016 (excluding topsoil placed subsequent to completion of controlled filling) is considered to be "controlled fill" in accordance with AS 2870 "Residential Slabs and Footings" (Clause 6.4.2 (a)) and AS 3798.

Unless otherwise stated, Level 1 certification does not address any other geotechnical issues which may be relevant to building construction and serviceability.

A full geotechnical site investigation/classification and foundation design for the specific ground conditions should be carried out by suitably qualified and experienced personnel, prior to building when the house type and location is known. This service can be provided if required, by contacting Soil Surveys Engineering on (07) 5500 0465.

Celebrating over 40 years in Geotechnics

Brisbane, Level 2, 19 Finchley Street, Milton QLD, PO Box 317, Paddington, QLD, 4064, Australia
Ph +617 3369 6000, Fax +617 3369 6660, brisbane@soilsurveys.com.au

Gold Coast, Unit 8, 140 Millaroo Drive, Helensvale, QLD, PO Box 3429, Helensvale, QLD, 4212, Australia
Ph +617 5500 0465, Fax +617 5500 0462, goldcoast@soilsurveys.com.au

Yours faithfully,



C SKINNER



P.J DIXON (RPEQ 4150)

for and on behalf of

SOIL SURVEYS ENGINEERING PTY LIMITED

Attached: Drawing showing location of lot



 SOIL SURVEYS ENGINEERING PTY LIMITED A.C.N. 054 043 631 Consulting Geotechnical Engineers				Drawing No. 2-11753-02		A4
Drawn BI Date December 2016 Checked CS	Project:	Certification Of Earthwork				
	Location:	Stage One, The Surrounds				
	Client:	Villawood Developments				



Soil Surveys Engineering Pty Limited
Specialists in Applied Geotechnics
A.B.N. 70 054 043 631
www.soilsurveys.com.au

Directors	
PJ Dixon	BE(Hons) RPEQ
NT Perkins	BAppSC(AppGeol) BEng(Hons1) RPEQ
MV Geale	BEng(Civil) MBA CPEng MIE Aust RPEQ
GEJ Gray	
P Elkington	BE(Civil) MIE Aust RPEQ
Associates	
CP Johnson	BEng(Civil) RPEQ

Gold Coast Office

Job No: 214-11753
Ref: Certificate Of Controlled Filling - Lot 1105
Author: Curtis Skinner

16th December, 2016

Villawood Developments
Country Club Drive
Helensvale QLD 4212
Email: michaelw@villawoodproperties.com

**RE: CERTIFICATE OF CONTROLLED FILLING – LOT 1105
THE SURROUNDS – STAGE ONE – 1A - 1F
CERTIFICATION OF EARTHWORKS**

Fill was placed on this lot during the construction of this estate.

Soil Surveys Engineering Pty Ltd was commissioned on this project to provide earthworks inspection and testing services on a Level 1 basis as detailed in clause 8.2 of AS 3798-2007 "Guidelines on earthworks for commercial and residential developments". Full details of the inspection and testing program are provided in the Soil Surveys Engineering report (ref 2-11753, 2016-10-28, BR VER 1).

Soils Surveys Engineering Pty Limited certify that the fill placed in Lot 1105 of The Surrounds – Stage One – as shown on all attached plans, has been carried out in a responsible manner and in accordance with table 5.1.1 AS 3798 and the project specifications.

All fill in the areas defined in the attached lot location plan, within the time frame of our inspection and testing programme between 16/05/2016 and 24/06/2016 (excluding topsoil placed subsequent to completion of controlled filling) is considered to be "controlled fill" in accordance with AS 2870 "Residential Slabs and Footings" (Clause 6.4.2 (a)) and AS 3798.

Unless otherwise stated, Level 1 certification does not address any other geotechnical issues which may be relevant to building construction and serviceability.

A full geotechnical site investigation/classification and foundation design for the specific ground conditions should be carried out by suitably qualified and experienced personnel, prior to building when the house type and location is known. This service can be provided if required, by contacting Soil Surveys Engineering on (07) 5500 0465.

Celebrating over 40 years in Geotechnics

Brisbane, Level 2, 19 Finchley Street, Milton QLD, PO Box 317, Paddington, QLD, 4064, Australia
Ph +617 3369 6000, Fax +617 3369 6660, brisbane@soilsurveys.com.au

Gold Coast, Unit 8, 140 Millaroo Drive, Helensvale, QLD, PO Box 3429, Helensvale, QLD, 4212, Australia
Ph +617 5500 0465, Fax +617 5500 0462, goldcoast@soilsurveys.com.au

Yours faithfully,



C SKINNER



P.J DIXON (RPEQ 4150)

for and on behalf of

SOIL SURVEYS ENGINEERING PTY LIMITED

Attached: Drawing showing location of lot



<div></div> <div>SOIL SURVEYS ENGINEERING PTY LIMITED A.C.N. 054 043 631 Consulting Geotechnical Engineers</div>								
Drawn BI	Project:	Certification Of Earthwork		Drawing No. 2-11753-02	A4			
Date December 2016	Location:	Stage One, The Surrounds						
Checked CS	Client:	Villawood Developments						



Soil Surveys Engineering Pty Limited
Specialists in Applied Geotechnics
A.B.N. 70 054 043 631

www.soilsurveys.com.au

Directors	
PJ Dixon	BE(Hons) RPEQ
NT Perkins	BAppSC(AppGeol) BEng(Hons1) RPEQ
MV Geale	BEng(Civil) MBA CPEng MIE Aust RPEQ
GEJ Gray	
P Elkington	BE(Civil) MIE Aust RPEQ

Associates	
CP Johnson	BEng(Civil) RPEQ

Gold Coast Office

Job No: 214-11753
Ref: Certificate Of Controlled Filling - Lot 1106
Author: Curtis Skinner

16th December, 2016

Villawood Developments
Country Club Drive
Helensvale QLD 4212
Email: michaelw@villawoodproperties.com

RE: CERTIFICATE OF CONTROLLED FILLING – LOT 1106 THE SURROUNDS – STAGE ONE – 1A - 1F CERTIFICATION OF EARTHWORKS

Fill was placed on this lot during the construction of this estate.

Soil Surveys Engineering Pty Ltd was commissioned on this project to provide earthworks inspection and testing services on a Level 1 basis as detailed in clause 8.2 of AS 3798-2007 "Guidelines on earthworks for commercial and residential developments". Full details of the inspection and testing program are provided in the Soil Surveys Engineering report (ref 2-11753, 2016-10-28, BR VER 1).

Soils Surveys Engineering Pty Limited certify that the fill placed in Lot 1106 of The Surrounds – Stage One – as shown on all attached plans, has been carried out in a responsible manner and in accordance with table 5.1.1 AS 3798 and the project specifications.

All fill in the areas defined in the attached lot location plan, within the time frame of our inspection and testing programme between 16/05/2016 and 24/06/2016 (excluding topsoil placed subsequent to completion of controlled filling) is considered to be "controlled fill" in accordance with AS 2870 "Residential Slabs and Footings" (Clause 6.4.2 (a)) and AS 3798.

Unless otherwise stated, Level 1 certification does not address any other geotechnical issues which may be relevant to building construction and serviceability.

A full geotechnical site investigation/classification and foundation design for the specific ground conditions should be carried out by suitably qualified and experienced personnel, prior to building when the house type and location is known. This service can be provided if required, by contacting Soil Surveys Engineering on (07) 5500 0465.

Celebrating over 40 years in Geotechnics

Brisbane, Level 2, 19 Finchley Street, Milton QLD, PO Box 317, Paddington, QLD, 4064, Australia
Ph +617 3369 6000, Fax +617 3369 6660, brisbane@soilsurveys.com.au

Gold Coast, Unit 8, 140 Millaroo Drive, Helensvale, QLD, PO Box 3429, Helensvale, QLD, 4212, Australia
Ph +617 5500 0465, Fax +617 5500 0462, goldcoast@soilsurveys.com.au

Yours faithfully,



C SKINNER



P.J DIXON (RPEQ 4150)

for and on behalf of

SOIL SURVEYS ENGINEERING PTY LIMITED

Attached: Drawing showing location of lot



Soil Surveys Engineering Pty Limited
Specialists in Applied Geotechnics
A.B.N. 70 054 043 631

www.soilsurveys.com.au

Directors	
PJ Dixon	BE(Hons) RPEQ
NT Perkins	BAppSC(AppGeol) BEng(Hons1) RPEQ
MV Geale	BEng(Civil) MBA CPEng MIE Aust RPEQ
GEJ Gray	
P Elkington	BE(Civil) MIE Aust RPEQ

Associates	
CP Johnson	BEng(Civil) RPEQ

Gold Coast Office

Job No: 214-11753
Ref: Certificate Of Controlled Filling - Lot 1107
Author: Curtis Skinner

16th December, 2016

Villawood Developments
Country Club Drive
Helensvale QLD 4212
Email: michaelw@villawoodproperties.com

RE: CERTIFICATE OF CONTROLLED FILLING – LOT 1107 THE SURROUNDS – STAGE ONE – 1A - 1F CERTIFICATION OF EARTHWORKS

Fill was placed on this lot during the construction of this estate.

Soil Surveys Engineering Pty Ltd was commissioned on this project to provide earthworks inspection and testing services on a Level 1 basis as detailed in clause 8.2 of AS 3798-2007 "Guidelines on earthworks for commercial and residential developments". Full details of the inspection and testing program are provided in the Soil Surveys Engineering report (ref 2-11753, 2016-10-28, BR VER 1).

Soils Surveys Engineering Pty Limited certify that the fill placed in Lot 1107 of The Surrounds – Stage One – as shown on all attached plans, has been carried out in a responsible manner and in accordance with table 5.1.1 AS 3798 and the project specifications.

All fill in the areas defined in the attached lot location plan, within the time frame of our inspection and testing programme between 16/05/2016 and 24/06/2016 (excluding topsoil placed subsequent to completion of controlled filling) is considered to be "controlled fill" in accordance with AS 2870 "Residential Slabs and Footings" (Clause 6.4.2 (a)) and AS 3798.

Unless otherwise stated, Level 1 certification does not address any other geotechnical issues which may be relevant to building construction and serviceability.

A full geotechnical site investigation/classification and foundation design for the specific ground conditions should be carried out by suitably qualified and experienced personnel, prior to building when the house type and location is known. This service can be provided if required, by contacting Soil Surveys Engineering on (07) 5500 0465.

Celebrating over 40 years in Geotechnics

Brisbane, Level 2, 19 Finchley Street, Milton QLD, PO Box 317, Paddington, QLD, 4064, Australia
Ph +617 3369 6000, Fax +617 3369 6660, brisbane@soilsurveys.com.au

Gold Coast, Unit 8, 140 Millaroo Drive, Helensvale, QLD, PO Box 3429, Helensvale, QLD, 4212, Australia
Ph +617 5500 0465, Fax +617 5500 0462, goldcoast@soilsurveys.com.au

Yours faithfully,



C SKINNER

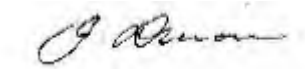



P.J DIXON (RPEQ 4150)

for and on behalf of

SOIL SURVEYS ENGINEERING PTY LIMITED

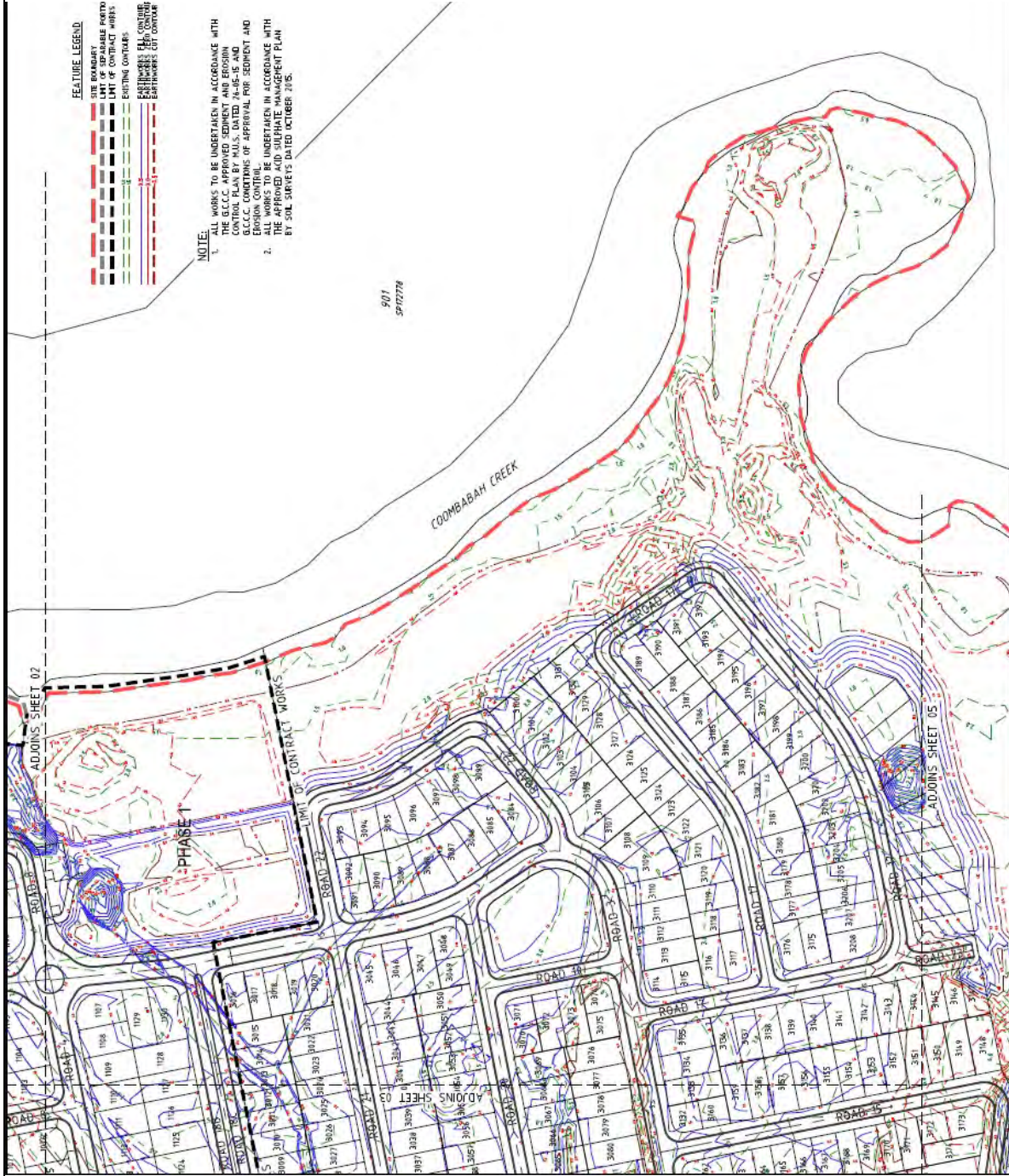
Attached: Drawing showing location of lot



 <div>SOIL SURVEYS ENGINEERING PTY LIMITED A.C.N. 054 043 631 Consulting Geotechnical Engineers</div>			
Drawn BI	Project:	Certification Of Earthwork	Drawing No. 2-11753-04 A4
Date December 2016	Location:	Stage One, The Surrounds	
Checked CS	Client:	Villawood Developments	



Soil Surveys Engineering Pty Limited
Specialists in Applied Geotechnics
A.B.N. 70 054 043 631
www.soilsurveys.com.au

Directors	
PJ Dixon	BE(Hons) RPEQ
NT Perkins	BAppSC(AppGeol) BEng(Hons1) RPEQ
MV Geale	BEng(Civil) MBA CPEng MIE Aust RPEQ
GEJ Gray	
P Elkington	BE(Civil) MIE Aust RPEQ
Associates	
CP Johnson	BEng(Civil) RPEQ

Gold Coast Office

Job No: 214-11753
Ref: Certificate Of Controlled Filling - Lot 1108
Author: Curtis Skinner

16th December, 2016

Villawood Developments
Country Club Drive
Helensvale QLD 4212
Email: michaelw@villawoodproperties.com

**RE: CERTIFICATE OF CONTROLLED FILLING – LOT 1108
THE SURROUNDS – STAGE ONE – 1A - 1F
CERTIFICATION OF EARTHWORKS**

Fill was placed on this lot during the construction of this estate.

Soil Surveys Engineering Pty Ltd was commissioned on this project to provide earthworks inspection and testing services on a Level 1 basis as detailed in clause 8.2 of AS 3798-2007 "Guidelines on earthworks for commercial and residential developments". Full details of the inspection and testing program are provided in the Soil Surveys Engineering report (ref 2-11753, 2016-10-28, BR VER 1).

Soils Surveys Engineering Pty Limited certify that the fill placed in Lot 1108 of The Surrounds – Stage One – as shown on all attached plans, has been carried out in a responsible manner and in accordance with table 5.1.1 AS 3798 and the project specifications.

All fill in the areas defined in the attached lot location plan, within the time frame of our inspection and testing programme between 16/05/2016 and 24/06/2016 (excluding topsoil placed subsequent to completion of controlled filling) is considered to be "controlled fill" in accordance with AS 2870 "Residential Slabs and Footings" (Clause 6.4.2 (a)) and AS 3798.

Unless otherwise stated, Level 1 certification does not address any other geotechnical issues which may be relevant to building construction and serviceability.

A full geotechnical site investigation/classification and foundation design for the specific ground conditions should be carried out by suitably qualified and experienced personnel, prior to building when the house type and location is known. This service can be provided if required, by contacting Soil Surveys Engineering on (07) 5500 0465.

Celebrating over 40 years in Geotechnics

Brisbane, Level 2, 19 Finchley Street, Milton QLD, PO Box 317, Paddington, QLD, 4064, Australia
Ph +617 3369 6000, Fax +617 3369 6660, brisbane@soilsurveys.com.au

Gold Coast, Unit 8, 140 Millaroo Drive, Helensvale, QLD, PO Box 3429, Helensvale, QLD, 4212, Australia
Ph +617 5500 0465, Fax +617 5500 0462, goldcoast@soilsurveys.com.au

Yours faithfully,



C SKINNER



P.J DIXON (RPEQ 4150)

for and on behalf of

SOIL SURVEYS ENGINEERING PTY LIMITED

Attached: Drawing showing location of lot



Soil Surveys Engineering Pty Limited
Specialists in Applied Geotechnics
A.B.N. 70 054 043 631

www.soilsurveys.com.au

Directors	
PJ Dixon	BE(Hons) RPEQ
NT Perkins	BAppSC(AppGeol) BEng(Hons1) RPEQ
MV Geale	BEng(Civil) MBA CPEng MIE Aust RPEQ
GEJ Gray	
P Elkington	BE(Civil) MIE Aust RPEQ

Associates	
CP Johnson	BEng(Civil) RPEQ

Gold Coast Office

Job No: 214-11753
Ref: Certificate Of Controlled Filling - Lot 1109
Author: Curtis Skinner

16th December, 2016

Villawood Developments
Country Club Drive
Helensvale QLD 4212
Email: michaelw@villawoodproperties.com

RE: CERTIFICATE OF CONTROLLED FILLING – LOT 1109 THE SURROUNDS – STAGE ONE – 1A - 1F CERTIFICATION OF EARTHWORKS

Fill was placed on this lot during the construction of this estate.

Soil Surveys Engineering Pty Ltd was commissioned on this project to provide earthworks inspection and testing services on a Level 1 basis as detailed in clause 8.2 of AS 3798-2007 "Guidelines on earthworks for commercial and residential developments". Full details of the inspection and testing program are provided in the Soil Surveys Engineering report (ref 2-11753, 2016-10-28, BR VER 1).

Soils Surveys Engineering Pty Limited certify that the fill placed in Lot 1109 of The Surrounds – Stage One – as shown on all attached plans, has been carried out in a responsible manner and in accordance with table 5.1.1 AS 3798 and the project specifications.

All fill in the areas defined in the attached lot location plan, within the time frame of our inspection and testing programme between 16/05/2016 and 24/06/2016 (excluding topsoil placed subsequent to completion of controlled filling) is considered to be "controlled fill" in accordance with AS 2870 "Residential Slabs and Footings" (Clause 6.4.2 (a)) and AS 3798.

Unless otherwise stated, Level 1 certification does not address any other geotechnical issues which may be relevant to building construction and serviceability.

A full geotechnical site investigation/classification and foundation design for the specific ground conditions should be carried out by suitably qualified and experienced personnel, prior to building when the house type and location is known. This service can be provided if required, by contacting Soil Surveys Engineering on (07) 5500 0465.

Celebrating over 40 years in Geotechnics

Brisbane, Level 2, 19 Finchley Street, Milton QLD, PO Box 317, Paddington, QLD, 4064, Australia
Ph +617 3369 6000, Fax +617 3369 6660, brisbane@soilsurveys.com.au

Gold Coast, Unit 8, 140 Millaroo Drive, Helensvale, QLD, PO Box 3429, Helensvale, QLD, 4212, Australia
Ph +617 5500 0465, Fax +617 5500 0462, goldcoast@soilsurveys.com.au

Yours faithfully,



C SKINNER



P.J DIXON (RPEQ 4150)

for and on behalf of

SOIL SURVEYS ENGINEERING PTY LIMITED

Attached: Drawing showing location of lot



Soil Surveys Engineering Pty Limited
Specialists in Applied Geotechnics
A.B.N. 70 054 043 631
www.soilsurveys.com.au

Directors	
PJ Dixon	BE(Hons) RPEQ
NT Perkins	BAppSC(AppGeol) BEng(Hons1) RPEQ
MV Geale	BEng(Civil) MBA CPEng MIE Aust RPEQ
GEJ Gray	
P Elkington	BE(Civil) MIE Aust RPEQ
Associates	
CP Johnson	BEng(Civil) RPEQ

Gold Coast Office

Job No: 214-11753
Ref: Certificate Of Controlled Filling - Lot 1110
Author: Curtis Skinner

16th December, 2016

Villawood Developments
Country Club Drive
Helensvale QLD 4212
Email: michaelw@villawoodproperties.com

RE: CERTIFICATE OF CONTROLLED FILLING – LOT 1110 THE SURROUNDS – STAGE ONE – 1A - 1F CERTIFICATION OF EARTHWORKS

Fill was placed on this lot during the construction of this estate.

Soil Surveys Engineering Pty Ltd was commissioned on this project to provide earthworks inspection and testing services on a Level 1 basis as detailed in clause 8.2 of AS 3798-2007 "Guidelines on earthworks for commercial and residential developments". Full details of the inspection and testing program are provided in the Soil Surveys Engineering report (ref 2-11753, 2016-10-28, BR VER 1).

Soils Surveys Engineering Pty Limited certify that the fill placed in Lot 1110 of The Surrounds – Stage One – as shown on all attached plans, has been carried out in a responsible manner and in accordance with table 5.1.1 AS 3798 and the project specifications.

All fill in the areas defined in the attached lot location plan, within the time frame of our inspection and testing programme between 16/05/2016 and 24/06/2016 (excluding topsoil placed subsequent to completion of controlled filling) is considered to be "controlled fill" in accordance with AS 2870 "Residential Slabs and Footings" (Clause 6.4.2 (a)) and AS 3798.

Unless otherwise stated, Level 1 certification does not address any other geotechnical issues which may be relevant to building construction and serviceability.

A full geotechnical site investigation/classification and foundation design for the specific ground conditions should be carried out by suitably qualified and experienced personnel, prior to building when the house type and location is known. This service can be provided if required, by contacting Soil Surveys Engineering on (07) 5500 0465.

Celebrating over 40 years in Geotechnics

Brisbane, Level 2, 19 Finchley Street, Milton QLD, PO Box 317, Paddington, QLD, 4064, Australia
Ph +617 3369 6000, Fax +617 3369 6660, brisbane@soilsurveys.com.au

Gold Coast, Unit 8, 140 Millaroo Drive, Helensvale, QLD, PO Box 3429, Helensvale, QLD, 4212, Australia
Ph +617 5500 0465, Fax +617 5500 0462, goldcoast@soilsurveys.com.au

Yours faithfully,



C SKINNER



P.J DIXON (RPEQ 4150)

for and on behalf of

SOIL SURVEYS ENGINEERING PTY LIMITED

Attached: Drawing showing location of lot



Soil Surveys Engineering Pty Limited
Specialists in Applied Geotechnics
A.B.N. 70 054 043 631

www.soilsurveys.com.au

Directors	
PJ Dixon	BE(Hons) RPEQ
NT Perkins	BAppSC(AppGeol) BEng(Hons1) RPEQ
MV Geale	BEng(Civil) MBA CPEng MIE Aust RPEQ
GEJ Gray	
P Elkington	BE(Civil) MIE Aust RPEQ

Associates	
CP Johnson	BEng(Civil) RPEQ

Gold Coast Office

Job No: 214-11753
Ref: Certificate Of Controlled Filling - Lot 1111
Author: Curtis Skinner

16th December, 2016

Villawood Developments
Country Club Drive
Helensvale QLD 4212
Email: michaelw@villawoodproperties.com

RE: CERTIFICATE OF CONTROLLED FILLING – LOT 1111 THE SURROUNDS – STAGE ONE – 1A - 1F CERTIFICATION OF EARTHWORKS

Fill was placed on this lot during the construction of this estate.

Soil Surveys Engineering Pty Ltd was commissioned on this project to provide earthworks inspection and testing services on a Level 1 basis as detailed in clause 8.2 of AS 3798-2007 "Guidelines on earthworks for commercial and residential developments". Full details of the inspection and testing program are provided in the Soil Surveys Engineering report (ref 2-11753, 2016-10-28, BR VER 1).

Soils Surveys Engineering Pty Limited certify that the fill placed in Lot 1111 of The Surrounds – Stage One – as shown on all attached plans, has been carried out in a responsible manner and in accordance with table 5.1.1 AS 3798 and the project specifications.

All fill in the areas defined in the attached lot location plan, within the time frame of our inspection and testing programme between 16/05/2016 and 24/06/2016 (excluding topsoil placed subsequent to completion of controlled filling) is considered to be "controlled fill" in accordance with AS 2870 "Residential Slabs and Footings" (Clause 6.4.2 (a)) and AS 3798.

Unless otherwise stated, Level 1 certification does not address any other geotechnical issues which may be relevant to building construction and serviceability.

A full geotechnical site investigation/classification and foundation design for the specific ground conditions should be carried out by suitably qualified and experienced personnel, prior to building when the house type and location is known. This service can be provided if required, by contacting Soil Surveys Engineering on (07) 5500 0465.

Celebrating over 40 years in Geotechnics

Brisbane, Level 2, 19 Finchley Street, Milton QLD, PO Box 317, Paddington, QLD, 4064, Australia
Ph +617 3369 6000, Fax +617 3369 6660, brisbane@soilsurveys.com.au

Gold Coast, Unit 8, 140 Millaroo Drive, Helensvale, QLD, PO Box 3429, Helensvale, QLD, 4212, Australia
Ph +617 5500 0465, Fax +617 5500 0462, goldcoast@soilsurveys.com.au

Yours faithfully,



C SKINNER



P.J DIXON (RPEQ 4150)

for and on behalf of

SOIL SURVEYS ENGINEERING PTY LIMITED

Attached: Drawing showing location of lot



Soil Surveys Engineering Pty Limited
Specialists in Applied Geotechnics
A.B.N. 70 054 043 631
www.soilsurveys.com.au

Directors	
PJ Dixon	BE(Hons) RPEQ
NT Perkins	BAppSC(AppGeol) BEng(Hons1) RPEQ
MV Geale	BEng(Civil) MBA CPEng MIE Aust RPEQ
GEJ Gray	
P Elkington	BE(Civil) MIE Aust RPEQ
Associates	
CP Johnson	BEng(Civil) RPEQ

Gold Coast Office

Job No: 214-11753
Ref: Certificate Of Controlled Filling - Lot 1112
Author: Curtis Skinner

16th December, 2016

Villawood Developments
Country Club Drive
Helensvale QLD 4212
Email: michaelw@villawoodproperties.com

RE: CERTIFICATE OF CONTROLLED FILLING – LOT 1112 THE SURROUNDS – STAGE ONE – 1A - 1F CERTIFICATION OF EARTHWORKS

Fill was placed on this lot during the construction of this estate.

Soil Surveys Engineering Pty Ltd was commissioned on this project to provide earthworks inspection and testing services on a Level 1 basis as detailed in clause 8.2 of AS 3798-2007 "Guidelines on earthworks for commercial and residential developments". Full details of the inspection and testing program are provided in the Soil Surveys Engineering report (ref 2-11753, 2016-10-28, BR VER 1).

Soils Surveys Engineering Pty Limited certify that the fill placed in Lot 1112 of The Surrounds – Stage One – as shown on all attached plans, has been carried out in a responsible manner and in accordance with table 5.1.1 AS 3798 and the project specifications.

All fill in the areas defined in the attached lot location plan, within the time frame of our inspection and testing programme between 16/05/2016 and 24/06/2016 (excluding topsoil placed subsequent to completion of controlled filling) is considered to be "controlled fill" in accordance with AS 2870 "Residential Slabs and Footings" (Clause 6.4.2 (a)) and AS 3798.

Unless otherwise stated, Level 1 certification does not address any other geotechnical issues which may be relevant to building construction and serviceability.

A full geotechnical site investigation/classification and foundation design for the specific ground conditions should be carried out by suitably qualified and experienced personnel, prior to building when the house type and location is known. This service can be provided if required, by contacting Soil Surveys Engineering on (07) 5500 0465.

Celebrating over 40 years in Geotechnics

Brisbane, Level 2, 19 Finchley Street, Milton QLD, PO Box 317, Paddington, QLD, 4064, Australia
Ph +617 3369 6000, Fax +617 3369 6660, brisbane@soilsurveys.com.au

Gold Coast, Unit 8, 140 Millaroo Drive, Helensvale, QLD, PO Box 3429, Helensvale, QLD, 4212, Australia
Ph +617 5500 0465, Fax +617 5500 0462, goldcoast@soilsurveys.com.au

Yours faithfully,



C SKINNER



P.J DIXON (RPEQ 4150)

for and on behalf of

SOIL SURVEYS ENGINEERING PTY LIMITED

Attached: Drawing showing location of lot



Soil Surveys Engineering Pty Limited
Specialists in Applied Geotechnics
A.B.N. 70 054 043 631

www.soilsurveys.com.au

Directors	
PJ Dixon	BE(Hons) RPEQ
NT Perkins	BAppSC(AppGeol) BEng(Hons1) RPEQ
MV Geale	BEng(Civil) MBA CPEng MIE Aust RPEQ
GEJ Gray	
P Elkington	BE(Civil) MIE Aust RPEQ

Associates	
CP Johnson	BEng(Civil) RPEQ

Gold Coast Office

Job No: 214-11753

Ref: Certificate Of Controlled Filling - Lot 1113

Author: Curtis Skinner

16th December, 2016

Villawood Developments

Country Club Drive

Helensvale QLD 4212

Email: michaelw@villawoodproperties.com

RE: CERTIFICATE OF CONTROLLED FILLING – LOT 1113 THE SURROUNDS – STAGE ONE – 1A - 1F CERTIFICATION OF EARTHWORKS

Fill was placed on this lot during the construction of this estate.

Soil Surveys Engineering Pty Ltd was commissioned on this project to provide earthworks inspection and testing services on a Level 1 basis as detailed in clause 8.2 of AS 3798-2007 "Guidelines on earthworks for commercial and residential developments". Full details of the inspection and testing program are provided in the Soil Surveys Engineering report (ref 2-11753, 2016-10-28, BR VER 1).

Soils Surveys Engineering Pty Limited certify that the fill placed in Lot 1113 of The Surrounds – Stage One – as shown on all attached plans, has been carried out in a responsible manner and in accordance with table 5.1.1 AS 3798 and the project specifications.

All fill in the areas defined in the attached lot location plan, within the time frame of our inspection and testing programme between 16/05/2016 and 24/06/2016 (excluding topsoil placed subsequent to completion of controlled filling) is considered to be "controlled fill" in accordance with AS 2870 "Residential Slabs and Footings" (Clause 6.4.2 (a)) and AS 3798.

Unless otherwise stated, Level 1 certification does not address any other geotechnical issues which may be relevant to building construction and serviceability.

A full geotechnical site investigation/classification and foundation design for the specific ground conditions should be carried out by suitably qualified and experienced personnel, prior to building when the house type and location is known. This service can be provided if required, by contacting Soil Surveys Engineering on (07) 5500 0465.

Celebrating over 40 years in Geotechnics

Brisbane, Level 2, 19 Finchley Street, Milton QLD, PO Box 317, Paddington, QLD, 4064, Australia
Ph +617 3369 6000, Fax +617 3369 6660, brisbane@soilsurveys.com.au

Gold Coast, Unit 8, 140 Millaroo Drive, Helensvale, QLD, PO Box 3429, Helensvale, QLD, 4212, Australia
Ph +617 5500 0465, Fax +617 5500 0462, goldcoast@soilsurveys.com.au

Yours faithfully,



C SKINNER



P.J DIXON (RPEQ 4150)

for and on behalf of

SOIL SURVEYS ENGINEERING PTY LIMITED

Attached: Drawing showing location of lot



Soil Surveys Engineering Pty Limited
Specialists in Applied Geotechnics
A.B.N. 70 054 043 631
www.soilsurveys.com.au

Directors	
PJ Dixon	BE(Hons) RPEQ
NT Perkins	BAppSC(AppGeol) BEng(Hons1) RPEQ
MV Geale	BEng(Civil) MBA CPEng MIE Aust RPEQ
GEJ Gray	
P Elkington	BE(Civil) MIE Aust RPEQ
Associates	
CP Johnson	BEng(Civil) RPEQ

Gold Coast Office

Job No: 214-11753
Ref: Certificate Of Controlled Filling - Lot 1114
Author: Curtis Skinner

16th December, 2016

Villawood Developments
Country Club Drive
Helensvale QLD 4212
Email: michaelw@villawoodproperties.com

RE: CERTIFICATE OF CONTROLLED FILLING – LOT 1114 THE SURROUNDS – STAGE ONE – 1A - 1F CERTIFICATION OF EARTHWORKS

Fill was placed on this lot during the construction of this estate.

Soil Surveys Engineering Pty Ltd was commissioned on this project to provide earthworks inspection and testing services on a Level 1 basis as detailed in clause 8.2 of AS 3798-2007 "Guidelines on earthworks for commercial and residential developments". Full details of the inspection and testing program are provided in the Soil Surveys Engineering report (ref 2-11753, 2016-10-28, BR VER 1).

Soils Surveys Engineering Pty Limited certify that the fill placed in Lot 1114 of The Surrounds – Stage One – as shown on all attached plans, has been carried out in a responsible manner and in accordance with table 5.1.1 AS 3798 and the project specifications.

All fill in the areas defined in the attached lot location plan, within the time frame of our inspection and testing programme between 16/05/2016 and 24/06/2016 (excluding topsoil placed subsequent to completion of controlled filling) is considered to be "controlled fill" in accordance with AS 2870 "Residential Slabs and Footings" (Clause 6.4.2 (a)) and AS 3798.

Unless otherwise stated, Level 1 certification does not address any other geotechnical issues which may be relevant to building construction and serviceability.

A full geotechnical site investigation/classification and foundation design for the specific ground conditions should be carried out by suitably qualified and experienced personnel, prior to building when the house type and location is known. This service can be provided if required, by contacting Soil Surveys Engineering on (07) 5500 0465.

Celebrating over 40 years in Geotechnics

Brisbane, Level 2, 19 Finchley Street, Milton QLD, PO Box 317, Paddington, QLD, 4064, Australia
Ph +617 3369 6000, Fax +617 3369 6660, brisbane@soilsurveys.com.au

Gold Coast, Unit 8, 140 Millaroo Drive, Helensvale, QLD, PO Box 3429, Helensvale, QLD, 4212, Australia
Ph +617 5500 0465, Fax +617 5500 0462, goldcoast@soilsurveys.com.au

Yours faithfully,



C SKINNER



P.J DIXON (RPEQ 4150)

for and on behalf of

SOIL SURVEYS ENGINEERING PTY LIMITED

Attached: Drawing showing location of lot

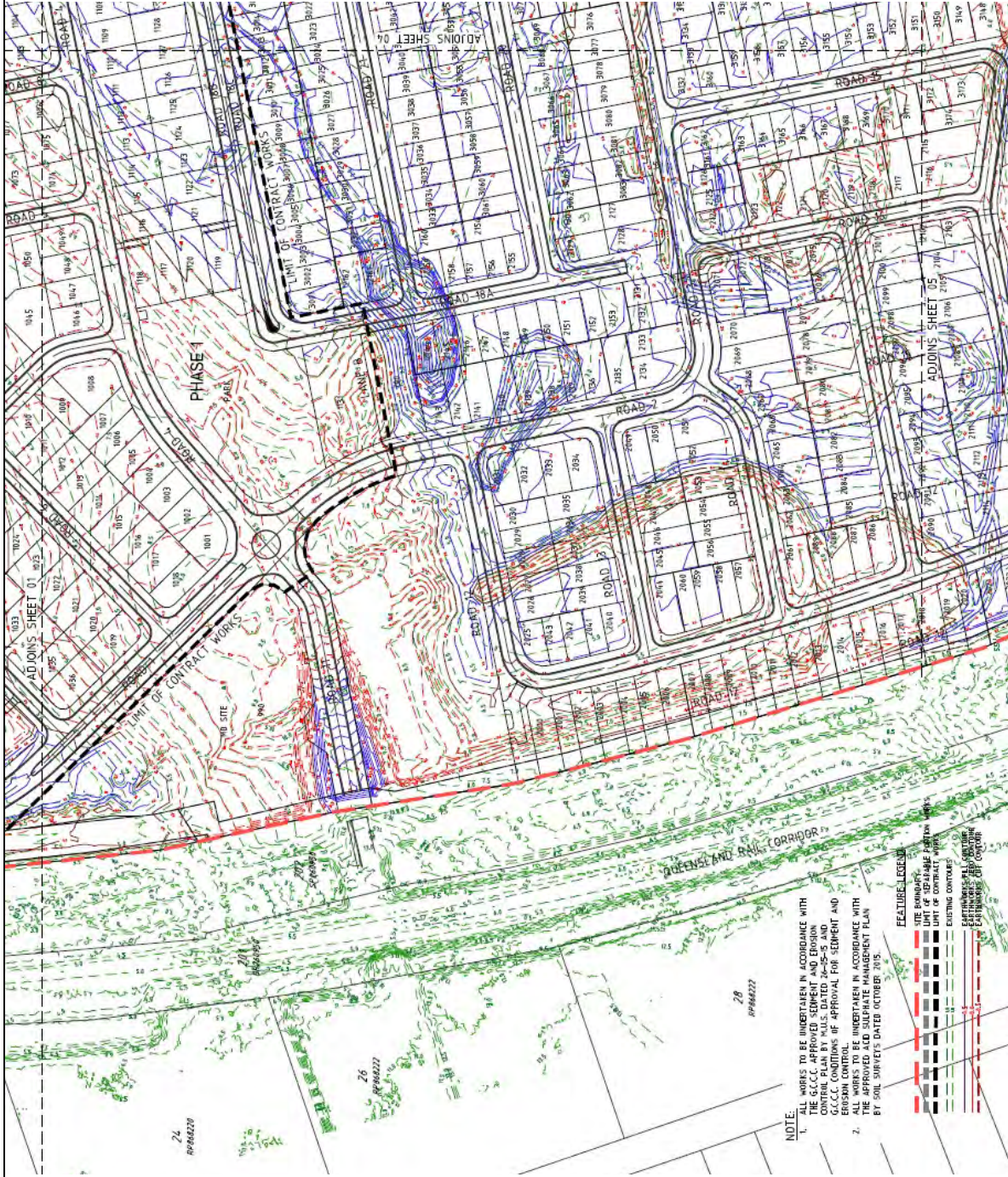

SOIL SURVEYS ENGINEERING PTY LIMITED
A.C.N. 054 043 631
Consulting Geotechnical Engineers

Drawn BI	Project:	Certification Of Earthwork		Drawing No. 2-11753-03 A4
Date December 2016	Location:	Stage One, The Surrounds		
Checked CS	Client:	Villawood Developments		



Soil Surveys Engineering Pty Limited
Specialists in Applied Geotechnics
A.B.N. 70 054 043 631
www.soilsurveys.com.au

Directors	
PJ Dixon	BE(Hons) RPEQ
NT Perkins	BAppSC(AppGeol) BEng(Hons1) RPEQ
MV Geale	BEng(Civil) MBA CPEng MIE Aust RPEQ
GEJ Gray	
P Elkington	BE(Civil) MIE Aust RPEQ

Associates	
CP Johnson	BEng(Civil) RPEQ

Gold Coast Office

Job No: 214-11753
Ref: Certificate Of Controlled Filling - Lot 1115
Author: Curtis Skinner

16th December, 2016

Villawood Developments
Country Club Drive
Helensvale QLD 4212
Email: michaelw@villawoodproperties.com

**RE: CERTIFICATE OF CONTROLLED FILLING – LOT 1115
THE SURROUNDS – STAGE ONE – 1A - 1F
CERTIFICATION OF EARTHWORKS**

Fill was placed on this lot during the construction of this estate.

Soil Surveys Engineering Pty Ltd was commissioned on this project to provide earthworks inspection and testing services on a Level 1 basis as detailed in clause 8.2 of AS 3798-2007 "Guidelines on earthworks for commercial and residential developments". Full details of the inspection and testing program are provided in the Soil Surveys Engineering report (ref 2-11753, 2016-10-28, BR VER 1).

Soils Surveys Engineering Pty Limited certify that the fill placed in Lot 1115 of The Surrounds – Stage One – as shown on all attached plans, has been carried out in a responsible manner and in accordance with table 5.1.1 AS 3798 and the project specifications.

All fill in the areas defined in the attached lot location plan, within the time frame of our inspection and testing programme between 16/05/2016 and 24/06/2016 (excluding topsoil placed subsequent to completion of controlled filling) is considered to be "controlled fill" in accordance with AS 2870 "Residential Slabs and Footings" (Clause 6.4.2 (a)) and AS 3798.

Unless otherwise stated, Level 1 certification does not address any other geotechnical issues which may be relevant to building construction and serviceability.

A full geotechnical site investigation/classification and foundation design for the specific ground conditions should be carried out by suitably qualified and experienced personnel, prior to building when the house type and location is known. This service can be provided if required, by contacting Soil Surveys Engineering on (07) 5500 0465.

Celebrating over 40 years in Geotechnics

Brisbane, Level 2, 19 Finchley Street, Milton QLD, PO Box 317, Paddington, QLD, 4064, Australia
Ph +617 3369 6000, Fax +617 3369 6660, brisbane@soilsurveys.com.au

Gold Coast, Unit 8, 140 Millaroo Drive, Helensvale, QLD, PO Box 3429, Helensvale, QLD, 4212, Australia
Ph +617 5500 0465, Fax +617 5500 0462, goldcoast@soilsurveys.com.au

Yours faithfully,



C SKINNER



P.J DIXON (RPEQ 4150)

for and on behalf of

SOIL SURVEYS ENGINEERING PTY LIMITED

Attached: Drawing showing location of lot



Soil Surveys Engineering Pty Limited
Specialists in Applied Geotechnics
A.B.N. 70 054 043 631
www.soilsurveys.com.au

Directors	
PJ Dixon	BE(Hons) RPEQ
NT Perkins	BAppSC(AppGeol) BEng(Hons1) RPEQ
MV Geale	BEng(Civil) MBA CPEng MIE Aust RPEQ
GEJ Gray	
P Elkington	BE(Civil) MIE Aust RPEQ
Associates	
CP Johnson	BEng(Civil) RPEQ

Gold Coast Office

Job No: 214-11753
Ref: Certificate Of Controlled Filling - Lot 1116
Author: Curtis Skinner

16th December, 2016

Villawood Developments
Country Club Drive
Helensvale QLD 4212
Email: michaelw@villawoodproperties.com

RE: CERTIFICATE OF CONTROLLED FILLING – LOT 1116 THE SURROUNDS – STAGE ONE – 1A - 1F CERTIFICATION OF EARTHWORKS

Fill was placed on this lot during the construction of this estate.

Soil Surveys Engineering Pty Ltd was commissioned on this project to provide earthworks inspection and testing services on a Level 1 basis as detailed in clause 8.2 of AS 3798-2007 "Guidelines on earthworks for commercial and residential developments". Full details of the inspection and testing program are provided in the Soil Surveys Engineering report (ref 2-11753, 2016-10-28, BR VER 1).

Soils Surveys Engineering Pty Limited certify that the fill placed in Lot 1116 of The Surrounds – Stage One – as shown on all attached plans, has been carried out in a responsible manner and in accordance with table 5.1.1 AS 3798 and the project specifications.

All fill in the areas defined in the attached lot location plan, within the time frame of our inspection and testing programme between 16/05/2016 and 24/06/2016 (excluding topsoil placed subsequent to completion of controlled filling) is considered to be "controlled fill" in accordance with AS 2870 "Residential Slabs and Footings" (Clause 6.4.2 (a)) and AS 3798.

Unless otherwise stated, Level 1 certification does not address any other geotechnical issues which may be relevant to building construction and serviceability.

A full geotechnical site investigation/classification and foundation design for the specific ground conditions should be carried out by suitably qualified and experienced personnel, prior to building when the house type and location is known. This service can be provided if required, by contacting Soil Surveys Engineering on (07) 5500 0465.

Celebrating over 40 years in Geotechnics

Brisbane, Level 2, 19 Finchley Street, Milton QLD, PO Box 317, Paddington, QLD, 4064, Australia
Ph +617 3369 6000, Fax +617 3369 6660, brisbane@soilsurveys.com.au

Gold Coast, Unit 8, 140 Millaroo Drive, Helensvale, QLD, PO Box 3429, Helensvale, QLD, 4212, Australia
Ph +617 5500 0465, Fax +617 5500 0462, goldcoast@soilsurveys.com.au

Yours faithfully,



C SKINNER



P.J DIXON (RPEQ 4150)

for and on behalf of

SOIL SURVEYS ENGINEERING PTY LIMITED

Attached: Drawing showing location of lot



Soil Surveys Engineering Pty Limited
Specialists in Applied Geotechnics
A.B.N. 70 054 043 631
www.soilsurveys.com.au

Directors	
PJ Dixon	BE(Hons) RPEQ
NT Perkins	BAppSC(AppGeol) BEng(Hons1) RPEQ
MV Geale	BEng(Civil) MBA CPEng MIE Aust RPEQ
GEJ Gray	
P Elkington	BE(Civil) MIE Aust RPEQ
Associates	
CP Johnson	BEng(Civil) RPEQ

Gold Coast Office

Job No: 214-11753
Ref: Certificate Of Controlled Filling - Lot 1117
Author: Curtis Skinner

16th December, 2016

Villawood Developments
Country Club Drive
Helensvale QLD 4212
Email: michaelw@villawoodproperties.com

RE: CERTIFICATE OF CONTROLLED FILLING – LOT 1117 THE SURROUNDS – STAGE ONE – 1A - 1F CERTIFICATION OF EARTHWORKS

Fill was placed on this lot during the construction of this estate.

Soil Surveys Engineering Pty Ltd was commissioned on this project to provide earthworks inspection and testing services on a Level 1 basis as detailed in clause 8.2 of AS 3798-2007 "Guidelines on earthworks for commercial and residential developments". Full details of the inspection and testing program are provided in the Soil Surveys Engineering report (ref 2-11753, 2016-10-28, BR VER 1).

Soils Surveys Engineering Pty Limited certify that the fill placed in Lot 1117 of The Surrounds – Stage One – as shown on all attached plans, has been carried out in a responsible manner and in accordance with table 5.1.1 AS 3798 and the project specifications.

All fill in the areas defined in the attached lot location plan, within the time frame of our inspection and testing programme between 16/05/2016 and 24/06/2016 (excluding topsoil placed subsequent to completion of controlled filling) is considered to be "controlled fill" in accordance with AS 2870 "Residential Slabs and Footings" (Clause 6.4.2 (a)) and AS 3798.

Unless otherwise stated, Level 1 certification does not address any other geotechnical issues which may be relevant to building construction and serviceability.

A full geotechnical site investigation/classification and foundation design for the specific ground conditions should be carried out by suitably qualified and experienced personnel, prior to building when the house type and location is known. This service can be provided if required, by contacting Soil Surveys Engineering on (07) 5500 0465.

Celebrating over 40 years in Geotechnics

Brisbane, Level 2, 19 Finchley Street, Milton QLD, PO Box 317, Paddington, QLD, 4064, Australia
Ph +617 3369 6000, Fax +617 3369 6660, brisbane@soilsurveys.com.au

Gold Coast, Unit 8, 140 Millaroo Drive, Helensvale, QLD, PO Box 3429, Helensvale, QLD, 4212, Australia
Ph +617 5500 0465, Fax +617 5500 0462, goldcoast@soilsurveys.com.au

Yours faithfully,



C SKINNER



P.J DIXON (RPEQ 4150)

for and on behalf of

SOIL SURVEYS ENGINEERING PTY LIMITED

Attached: Drawing showing location of lot



Soil Surveys Engineering Pty Limited
Specialists in Applied Geotechnics
A.B.N. 70 054 043 631

www.soilsurveys.com.au

Directors	
PJ Dixon	BE(Hons) RPEQ
NT Perkins	BAppSC(AppGeol) BEng(Hons1) RPEQ
MV Geale	BEng(Civil) MBA CPEng MIE Aust RPEQ
GEJ Gray	
P Elkington	BE(Civil) MIE Aust RPEQ

Associates	
CP Johnson	BEng(Civil) RPEQ

Gold Coast Office

Job No: 214-11753
Ref: Certificate Of Controlled Filling - Lot 1118
Author: Curtis Skinner

16th December, 2016

Villawood Developments
Country Club Drive
Helensvale QLD 4212
Email: michaelw@villawoodproperties.com

RE: CERTIFICATE OF CONTROLLED FILLING – LOT 1118 THE SURROUNDS – STAGE ONE – 1A - 1F CERTIFICATION OF EARTHWORKS

Fill was placed on this lot during the construction of this estate.

Soil Surveys Engineering Pty Ltd was commissioned on this project to provide earthworks inspection and testing services on a Level 1 basis as detailed in clause 8.2 of AS 3798-2007 "Guidelines on earthworks for commercial and residential developments". Full details of the inspection and testing program are provided in the Soil Surveys Engineering report (ref 2-11753, 2016-10-28, BR VER 1).

Soils Surveys Engineering Pty Limited certify that the fill placed in Lot 1118 of The Surrounds – Stage One – as shown on all attached plans, has been carried out in a responsible manner and in accordance with table 5.1.1 AS 3798 and the project specifications.

All fill in the areas defined in the attached lot location plan, within the time frame of our inspection and testing programme between 16/05/2016 and 24/06/2016 (excluding topsoil placed subsequent to completion of controlled filling) is considered to be "controlled fill" in accordance with AS 2870 "Residential Slabs and Footings" (Clause 6.4.2 (a)) and AS 3798.

Unless otherwise stated, Level 1 certification does not address any other geotechnical issues which may be relevant to building construction and serviceability.

A full geotechnical site investigation/classification and foundation design for the specific ground conditions should be carried out by suitably qualified and experienced personnel, prior to building when the house type and location is known. This service can be provided if required, by contacting Soil Surveys Engineering on (07) 5500 0465.

Celebrating over 40 years in Geotechnics

Brisbane, Level 2, 19 Finchley Street, Milton QLD, PO Box 317, Paddington, QLD, 4064, Australia
Ph +617 3369 6000, Fax +617 3369 6660, brisbane@soilsurveys.com.au

Gold Coast, Unit 8, 140 Millaroo Drive, Helensvale, QLD, PO Box 3429, Helensvale, QLD, 4212, Australia
Ph +617 5500 0465, Fax +617 5500 0462, goldcoast@soilsurveys.com.au

Yours faithfully,



C SKINNER



P.J DIXON (RPEQ 4150)

for and on behalf of

SOIL SURVEYS ENGINEERING PTY LIMITED

Attached: Drawing showing location of lot



Soil Surveys Engineering Pty Limited
Specialists in Applied Geotechnics
A.B.N. 70 054 043 631
www.soilsurveys.com.au

Directors	
PJ Dixon	BE(Hons) RPEQ
NT Perkins	BAppSC(AppGeol) BEng(Hons1) RPEQ
MV Geale	BEng(Civil) MBA CPEng MIE Aust RPEQ
GEJ Gray	
P Elkington	BE(Civil) MIE Aust RPEQ
Associates	
CP Johnson	BEng(Civil) RPEQ

Gold Coast Office

Job No: 214-11753
Ref: Certificate Of Controlled Filling - Lot 1119
Author: Curtis Skinner

16th December, 2016

Villawood Developments
Country Club Drive
Helensvale QLD 4212
Email: michaelw@villawoodproperties.com

**RE: CERTIFICATE OF CONTROLLED FILLING – LOT 1119
THE SURROUNDS – STAGE ONE – 1A - 1F
CERTIFICATION OF EARTHWORKS**

Fill was placed on this lot during the construction of this estate.

Soil Surveys Engineering Pty Ltd was commissioned on this project to provide earthworks inspection and testing services on a Level 1 basis as detailed in clause 8.2 of AS 3798-2007 "Guidelines on earthworks for commercial and residential developments". Full details of the inspection and testing program are provided in the Soil Surveys Engineering report (ref 2-11753, 2016-10-28, BR VER 1).

Soils Surveys Engineering Pty Limited certify that the fill placed in Lot 1119 of The Surrounds – Stage One – as shown on all attached plans, has been carried out in a responsible manner and in accordance with table 5.1.1 AS 3798 and the project specifications.

All fill in the areas defined in the attached lot location plan, within the time frame of our inspection and testing programme between 16/05/2016 and 24/06/2016 (excluding topsoil placed subsequent to completion of controlled filling) is considered to be "controlled fill" in accordance with AS 2870 "Residential Slabs and Footings" (Clause 6.4.2 (a)) and AS 3798.

Unless otherwise stated, Level 1 certification does not address any other geotechnical issues which may be relevant to building construction and serviceability.

A full geotechnical site investigation/classification and foundation design for the specific ground conditions should be carried out by suitably qualified and experienced personnel, prior to building when the house type and location is known. This service can be provided if required, by contacting Soil Surveys Engineering on (07) 5500 0465.

Celebrating over 40 years in Geotechnics

Brisbane, Level 2, 19 Finchley Street, Milton QLD, PO Box 317, Paddington, QLD, 4064, Australia
Ph +617 3369 6000, Fax +617 3369 6660, brisbane@soilsurveys.com.au

Gold Coast, Unit 8, 140 Millaroo Drive, Helensvale, QLD, PO Box 3429, Helensvale, QLD, 4212, Australia
Ph +617 5500 0465, Fax +617 5500 0462, goldcoast@soilsurveys.com.au

Yours faithfully,



C SKINNER



P.J DIXON (RPEQ 4150)

for and on behalf of

SOIL SURVEYS ENGINEERING PTY LIMITED

Attached: Drawing showing location of lot



Soil Surveys Engineering Pty Limited
Specialists in Applied Geotechnics
A.B.N. 70 054 043 631
www.soilsurveys.com.au

Directors	
PJ Dixon	BE(Hons) RPEQ
NT Perkins	BAppSC(AppGeol) BEng(Hons1) RPEQ
MV Geale	BEng(Civil) MBA CPEng MIE Aust RPEQ
GEJ Gray	
P Elkington	BE(Civil) MIE Aust RPEQ
Associates	
CP Johnson	BEng(Civil) RPEQ

Gold Coast Office

Job No: 214-11753
Ref: Certificate Of Controlled Filling - Lot 1120
Author: Curtis Skinner

16th December, 2016

Villawood Developments
Country Club Drive
Helensvale QLD 4212
Email: michaelw@villawoodproperties.com

RE: CERTIFICATE OF CONTROLLED FILLING – LOT 1120 THE SURROUNDS – STAGE ONE – 1A - 1F CERTIFICATION OF EARTHWORKS

Fill was placed on this lot during the construction of this estate.

Soil Surveys Engineering Pty Ltd was commissioned on this project to provide earthworks inspection and testing services on a Level 1 basis as detailed in clause 8.2 of AS 3798-2007 "Guidelines on earthworks for commercial and residential developments". Full details of the inspection and testing program are provided in the Soil Surveys Engineering report (ref 2-11753, 2016-10-28, BR VER 1).

Soils Surveys Engineering Pty Limited certify that the fill placed in Lot 1120 of The Surrounds – Stage One – as shown on all attached plans, has been carried out in a responsible manner and in accordance with table 5.1.1 AS 3798 and the project specifications.

All fill in the areas defined in the attached lot location plan, within the time frame of our inspection and testing programme between 16/05/2016 and 24/06/2016 (excluding topsoil placed subsequent to completion of controlled filling) is considered to be "controlled fill" in accordance with AS 2870 "Residential Slabs and Footings" (Clause 6.4.2 (a)) and AS 3798.

Unless otherwise stated, Level 1 certification does not address any other geotechnical issues which may be relevant to building construction and serviceability.

A full geotechnical site investigation/classification and foundation design for the specific ground conditions should be carried out by suitably qualified and experienced personnel, prior to building when the house type and location is known. This service can be provided if required, by contacting Soil Surveys Engineering on (07) 5500 0465.

Celebrating over 40 years in Geotechnics

Brisbane, Level 2, 19 Finchley Street, Milton QLD, PO Box 317, Paddington, QLD, 4064, Australia
Ph +617 3369 6000, Fax +617 3369 6660, brisbane@soilsurveys.com.au

Gold Coast, Unit 8, 140 Millaroo Drive, Helensvale, QLD, PO Box 3429, Helensvale, QLD, 4212, Australia
Ph +617 5500 0465, Fax +617 5500 0462, goldcoast@soilsurveys.com.au

Yours faithfully,



C SKINNER



P.J DIXON (RPEQ 4150)

for and on behalf of

SOIL SURVEYS ENGINEERING PTY LIMITED

Attached: Drawing showing location of lot



Soil Surveys Engineering Pty Limited
Specialists in Applied Geotechnics
A.B.N. 70 054 043 631
www.soilsurveys.com.au

Directors	
PJ Dixon	BE(Hons) RPEQ
NT Perkins	BAppSC(AppGeol) BEng(Hons1) RPEQ
MV Geale	BEng(Civil) MBA CPEng MIE Aust RPEQ
GEJ Gray	
P Elkington	BE(Civil) MIE Aust RPEQ
Associates	
CP Johnson	BEng(Civil) RPEQ

Gold Coast Office

Job No: 214-11753
Ref: Certificate Of Controlled Filling - Lot 1121
Author: Curtis Skinner

16th December, 2016

Villawood Developments
Country Club Drive
Helensvale QLD 4212
Email: michaelw@villawoodproperties.com

RE: CERTIFICATE OF CONTROLLED FILLING – LOT 1121 THE SURROUNDS – STAGE ONE – 1A - 1F CERTIFICATION OF EARTHWORKS

Fill was placed on this lot during the construction of this estate.

Soil Surveys Engineering Pty Ltd was commissioned on this project to provide earthworks inspection and testing services on a Level 1 basis as detailed in clause 8.2 of AS 3798-2007 "Guidelines on earthworks for commercial and residential developments". Full details of the inspection and testing program are provided in the Soil Surveys Engineering report (ref 2-11753, 2016-10-28, BR VER 1).

Soils Surveys Engineering Pty Limited certify that the fill placed in Lot 1121 of The Surrounds – Stage One – as shown on all attached plans, has been carried out in a responsible manner and in accordance with table 5.1.1 AS 3798 and the project specifications.

All fill in the areas defined in the attached lot location plan, within the time frame of our inspection and testing programme between 16/05/2016 and 24/06/2016 (excluding topsoil placed subsequent to completion of controlled filling) is considered to be "controlled fill" in accordance with AS 2870 "Residential Slabs and Footings" (Clause 6.4.2 (a)) and AS 3798.

Unless otherwise stated, Level 1 certification does not address any other geotechnical issues which may be relevant to building construction and serviceability.

A full geotechnical site investigation/classification and foundation design for the specific ground conditions should be carried out by suitably qualified and experienced personnel, prior to building when the house type and location is known. This service can be provided if required, by contacting Soil Surveys Engineering on (07) 5500 0465.

Celebrating over 40 years in Geotechnics

Brisbane, Level 2, 19 Finchley Street, Milton QLD, PO Box 317, Paddington, QLD, 4064, Australia
Ph +617 3369 6000, Fax +617 3369 6660, brisbane@soilsurveys.com.au

Gold Coast, Unit 8, 140 Millaroo Drive, Helensvale, QLD, PO Box 3429, Helensvale, QLD, 4212, Australia
Ph +617 5500 0465, Fax +617 5500 0462, goldcoast@soilsurveys.com.au

Yours faithfully,



C SKINNER



P.J DIXON (RPEQ 4150)

for and on behalf of

SOIL SURVEYS ENGINEERING PTY LIMITED

Attached: Drawing showing location of lot



Soil Surveys Engineering Pty Limited
Specialists in Applied Geotechnics
A.B.N. 70 054 043 631
www.soilsurveys.com.au

Directors	
PJ Dixon	BE(Hons) RPEQ
NT Perkins	BAppSC(AppGeol) BEng(Hons1) RPEQ
MV Geale	BEng(Civil) MBA CPEng MIE Aust RPEQ
GEJ Gray	
P Elkington	BE(Civil) MIE Aust RPEQ
Associates	
CP Johnson	BEng(Civil) RPEQ

Gold Coast Office

Job No: 214-11753
Ref: Certificate Of Controlled Filling - Lot 1122
Author: Curtis Skinner

16th December, 2016

Villawood Developments
Country Club Drive
Helensvale QLD 4212
Email: michaelw@villawoodproperties.com

RE: CERTIFICATE OF CONTROLLED FILLING – LOT 1122 THE SURROUNDS – STAGE ONE – 1A - 1F CERTIFICATION OF EARTHWORKS

Fill was placed on this lot during the construction of this estate.

Soil Surveys Engineering Pty Ltd was commissioned on this project to provide earthworks inspection and testing services on a Level 1 basis as detailed in clause 8.2 of AS 3798-2007 "Guidelines on earthworks for commercial and residential developments". Full details of the inspection and testing program are provided in the Soil Surveys Engineering report (ref 2-11753, 2016-10-28, BR VER 1).

Soils Surveys Engineering Pty Limited certify that the fill placed in Lot 1122 of The Surrounds – Stage One – as shown on all attached plans, has been carried out in a responsible manner and in accordance with table 5.1.1 AS 3798 and the project specifications.

All fill in the areas defined in the attached lot location plan, within the time frame of our inspection and testing programme between 16/05/2016 and 24/06/2016 (excluding topsoil placed subsequent to completion of controlled filling) is considered to be "controlled fill" in accordance with AS 2870 "Residential Slabs and Footings" (Clause 6.4.2 (a)) and AS 3798.

Unless otherwise stated, Level 1 certification does not address any other geotechnical issues which may be relevant to building construction and serviceability.

A full geotechnical site investigation/classification and foundation design for the specific ground conditions should be carried out by suitably qualified and experienced personnel, prior to building when the house type and location is known. This service can be provided if required, by contacting Soil Surveys Engineering on (07) 5500 0465.

Celebrating over 40 years in Geotechnics

Brisbane, Level 2, 19 Finchley Street, Milton QLD, PO Box 317, Paddington, QLD, 4064, Australia
Ph +617 3369 6000, Fax +617 3369 6660, brisbane@soilsurveys.com.au

Gold Coast, Unit 8, 140 Millaroo Drive, Helensvale, QLD, PO Box 3429, Helensvale, QLD, 4212, Australia
Ph +617 5500 0465, Fax +617 5500 0462, goldcoast@soilsurveys.com.au

Yours faithfully,



C SKINNER



P.J DIXON (RPEQ 4150)

for and on behalf of

SOIL SURVEYS ENGINEERING PTY LIMITED

Attached: Drawing showing location of lot

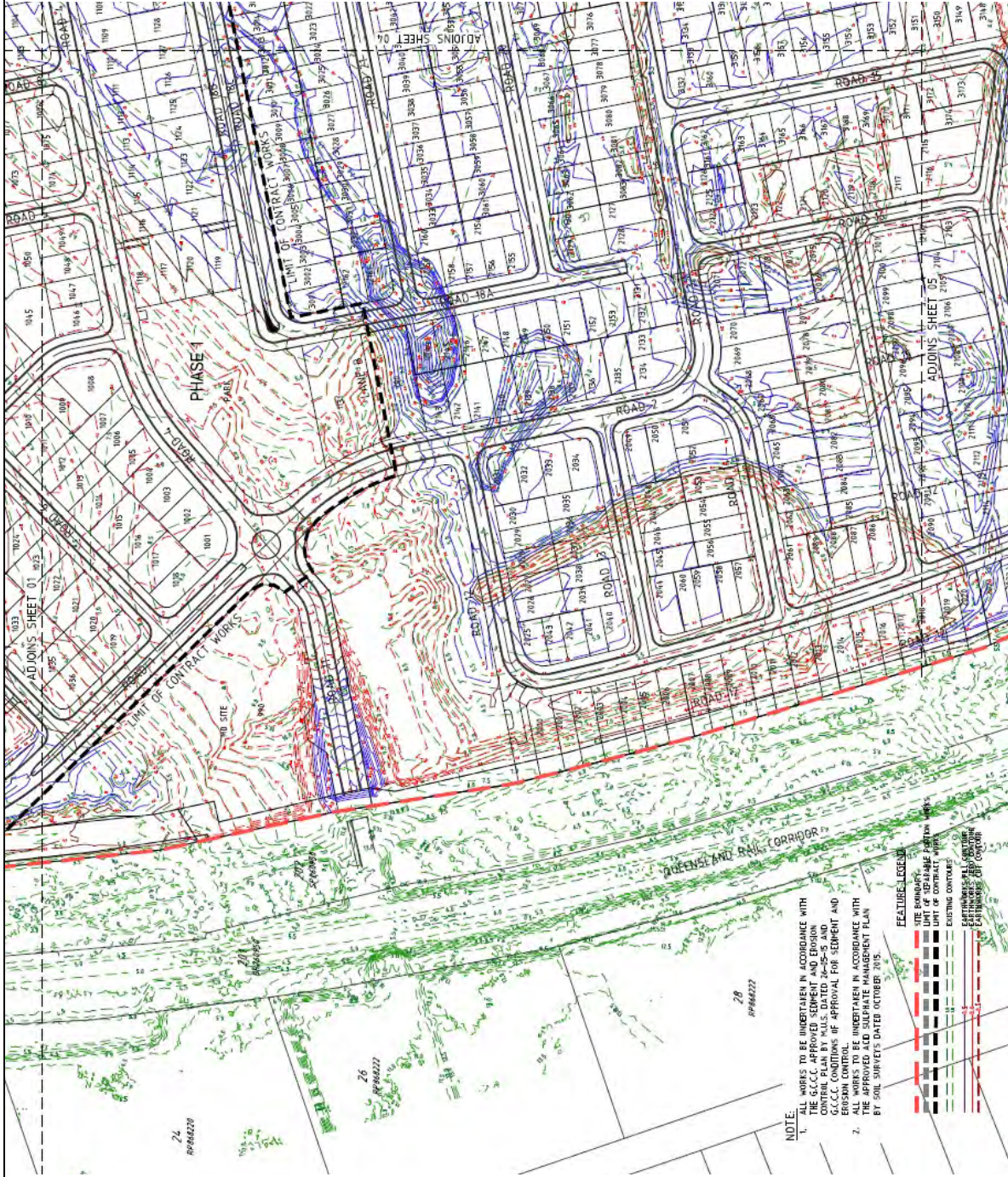

SOIL SURVEYS ENGINEERING PTY LIMITED
A.C.N. 054 043 631
Consulting Geotechnical Engineers

Drawn BI	Project:	Certification Of Earthwork		Drawing No. 2-11753-03	A4
Date December 2016	Location:	Stage One, The Surrounds			
Checked CS	Client:	Villawood Developments			



Soil Surveys Engineering Pty Limited
Specialists in Applied Geotechnics
A.B.N. 70 054 043 631

www.soilsurveys.com.au

Directors	
PJ Dixon	BE(Hons) RPEQ
NT Perkins	BAppSC(AppGeol) BEng(Hons1) RPEQ
MV Geale	BEng(Civil) MBA CPEng MIE Aust RPEQ
GEJ Gray	
P Elkington	BE(Civil) MIE Aust RPEQ

Associates	
CP Johnson	BEng(Civil) RPEQ

Gold Coast Office

Job No: 214-11753
Ref: Certificate Of Controlled Filling - Lot 1123
Author: Curtis Skinner

16th December, 2016

Villawood Developments
Country Club Drive
Helensvale QLD 4212
Email: michaelw@villawoodproperties.com

RE: CERTIFICATE OF CONTROLLED FILLING – LOT 1123 THE SURROUNDS – STAGE ONE – 1A - 1F CERTIFICATION OF EARTHWORKS

Fill was placed on this lot during the construction of this estate.

Soil Surveys Engineering Pty Ltd was commissioned on this project to provide earthworks inspection and testing services on a Level 1 basis as detailed in clause 8.2 of AS 3798-2007 "Guidelines on earthworks for commercial and residential developments". Full details of the inspection and testing program are provided in the Soil Surveys Engineering report (ref 2-11753, 2016-10-28, BR VER 1).

Soils Surveys Engineering Pty Limited certify that the fill placed in Lot 1123 of The Surrounds – Stage One – as shown on all attached plans, has been carried out in a responsible manner and in accordance with table 5.1.1 AS 3798 and the project specifications.

All fill in the areas defined in the attached lot location plan, within the time frame of our inspection and testing programme between 16/05/2016 and 24/06/2016 (excluding topsoil placed subsequent to completion of controlled filling) is considered to be "controlled fill" in accordance with AS 2870 "Residential Slabs and Footings" (Clause 6.4.2 (a)) and AS 3798.

Unless otherwise stated, Level 1 certification does not address any other geotechnical issues which may be relevant to building construction and serviceability.

A full geotechnical site investigation/classification and foundation design for the specific ground conditions should be carried out by suitably qualified and experienced personnel, prior to building when the house type and location is known. This service can be provided if required, by contacting Soil Surveys Engineering on (07) 5500 0465.

Celebrating over 40 years in Geotechnics

Brisbane, Level 2, 19 Finchley Street, Milton QLD, PO Box 317, Paddington, QLD, 4064, Australia
Ph +617 3369 6000, Fax +617 3369 6660, brisbane@soilsurveys.com.au

Gold Coast, Unit 8, 140 Millaroo Drive, Helensvale, QLD, PO Box 3429, Helensvale, QLD, 4212, Australia
Ph +617 5500 0465, Fax +617 5500 0462, goldcoast@soilsurveys.com.au

Yours faithfully,



C SKINNER



P.J DIXON (RPEQ 4150)

for and on behalf of

SOIL SURVEYS ENGINEERING PTY LIMITED

Attached: Drawing showing location of lot

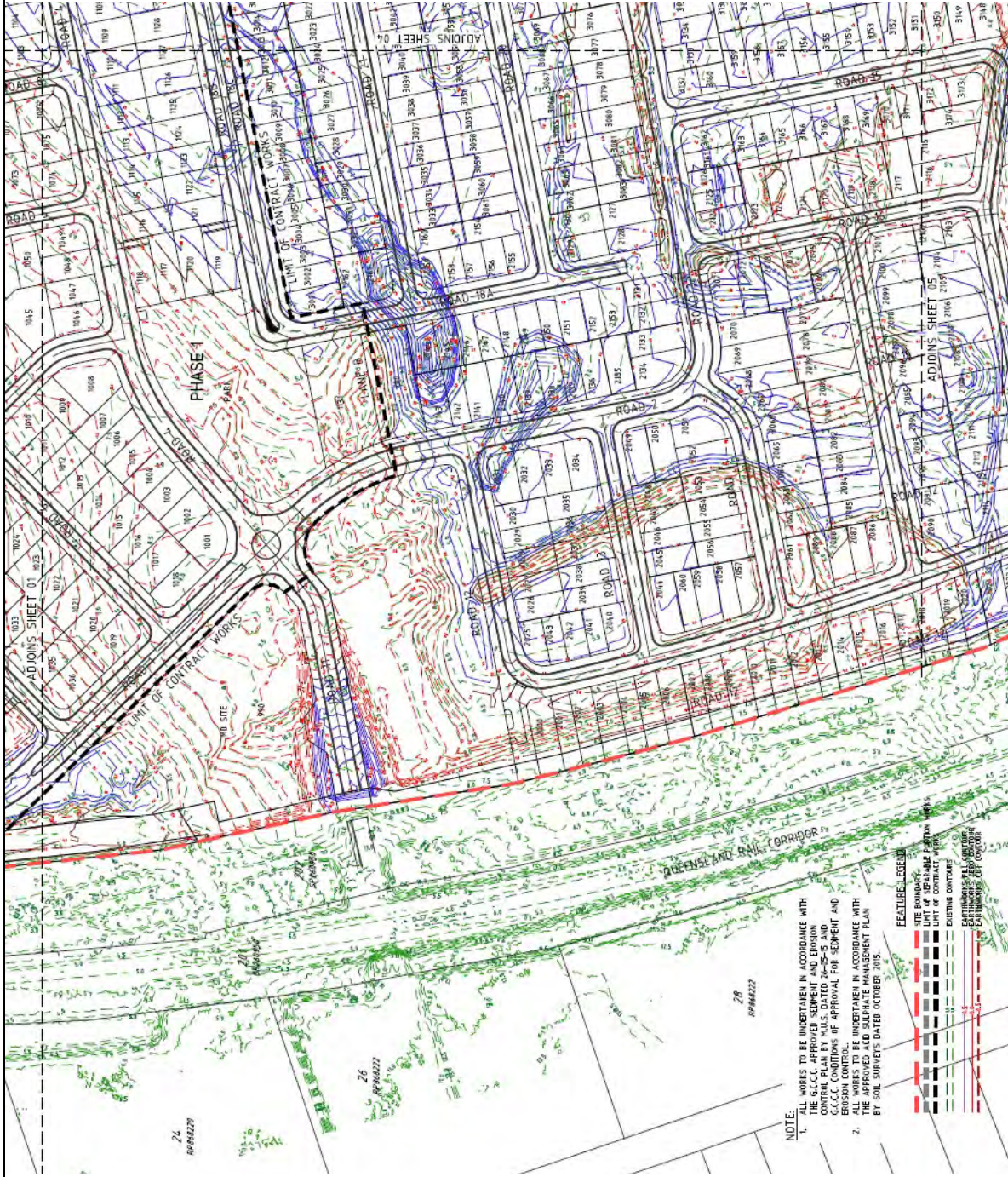

SOIL SURVEYS ENGINEERING PTY LIMITED
A.C.N. 054 043 631
Consulting Geotechnical Engineers

Drawn BI	Project:	Certification Of Earthwork		Drawing No. 2-11753-03	A4
Date December 2016	Location:	Stage One, The Surrounds			
Checked CS	Client:	Villawood Developments			



Soil Surveys Engineering Pty Limited
Specialists in Applied Geotechnics
A.B.N. 70 054 043 631
www.soilsurveys.com.au

Directors	
PJ Dixon	BE(Hons) RPEQ
NT Perkins	BAppSC(AppGeol) BEng(Hons1) RPEQ
MV Geale	BEng(Civil) MBA CPEng MIE Aust RPEQ
GEJ Gray	
P Elkington	BE(Civil) MIE Aust RPEQ
Associates	
CP Johnson	BEng(Civil) RPEQ

Gold Coast Office

Job No: 214-11753
Ref: Certificate Of Controlled Filling - Lot 1124
Author: Curtis Skinner

16th December, 2016

Villawood Developments
Country Club Drive
Helensvale QLD 4212
Email: michaelw@villawoodproperties.com

RE: CERTIFICATE OF CONTROLLED FILLING – LOT 1124 THE SURROUNDS – STAGE ONE – 1A - 1F CERTIFICATION OF EARTHWORKS

Fill was placed on this lot during the construction of this estate.

Soil Surveys Engineering Pty Ltd was commissioned on this project to provide earthworks inspection and testing services on a Level 1 basis as detailed in clause 8.2 of AS 3798-2007 "Guidelines on earthworks for commercial and residential developments". Full details of the inspection and testing program are provided in the Soil Surveys Engineering report (ref 2-11753, 2016-10-28, BR VER 1).

Soils Surveys Engineering Pty Limited certify that the fill placed in Lot 1124 of The Surrounds – Stage One – as shown on all attached plans, has been carried out in a responsible manner and in accordance with table 5.1.1 AS 3798 and the project specifications.

All fill in the areas defined in the attached lot location plan, within the time frame of our inspection and testing programme between 16/05/2016 and 24/06/2016 (excluding topsoil placed subsequent to completion of controlled filling) is considered to be "controlled fill" in accordance with AS 2870 "Residential Slabs and Footings" (Clause 6.4.2 (a)) and AS 3798.

Unless otherwise stated, Level 1 certification does not address any other geotechnical issues which may be relevant to building construction and serviceability.

A full geotechnical site investigation/classification and foundation design for the specific ground conditions should be carried out by suitably qualified and experienced personnel, prior to building when the house type and location is known. This service can be provided if required, by contacting Soil Surveys Engineering on (07) 5500 0465.

Celebrating over 40 years in Geotechnics

Brisbane, Level 2, 19 Finchley Street, Milton QLD, PO Box 317, Paddington, QLD, 4064, Australia
Ph +617 3369 6000, Fax +617 3369 6660, brisbane@soilsurveys.com.au

Gold Coast, Unit 8, 140 Millaroo Drive, Helensvale, QLD, PO Box 3429, Helensvale, QLD, 4212, Australia
Ph +617 5500 0465, Fax +617 5500 0462, goldcoast@soilsurveys.com.au

Yours faithfully,



C SKINNER



P.J DIXON (RPEQ 4150)

for and on behalf of

SOIL SURVEYS ENGINEERING PTY LIMITED

Attached: Drawing showing location of lot



Soil Surveys Engineering Pty Limited
Specialists in Applied Geotechnics
A.B.N. 70 054 043 631
www.soilsurveys.com.au

Directors	
PJ Dixon	BE(Hons) RPEQ
NT Perkins	BAppSC(AppGeol) BEng(Hons1) RPEQ
MV Geale	BEng(Civil) MBA CPEng MIE Aust RPEQ
GEJ Gray	
P Elkington	BE(Civil) MIE Aust RPEQ
Associates	
CP Johnson	BEng(Civil) RPEQ

Gold Coast Office

Job No: 214-11753
Ref: Certificate Of Controlled Filling - Lot 1125
Author: Curtis Skinner

16th December, 2016

Villawood Developments
Country Club Drive
Helensvale QLD 4212
Email: michaelw@villawoodproperties.com

RE: CERTIFICATE OF CONTROLLED FILLING – LOT 1125 THE SURROUNDS – STAGE ONE – 1A - 1F CERTIFICATION OF EARTHWORKS

Fill was placed on this lot during the construction of this estate.

Soil Surveys Engineering Pty Ltd was commissioned on this project to provide earthworks inspection and testing services on a Level 1 basis as detailed in clause 8.2 of AS 3798-2007 "Guidelines on earthworks for commercial and residential developments". Full details of the inspection and testing program are provided in the Soil Surveys Engineering report (ref 2-11753, 2016-10-28, BR VER 1).

Soils Surveys Engineering Pty Limited certify that the fill placed in Lot 1125 of The Surrounds – Stage One – as shown on all attached plans, has been carried out in a responsible manner and in accordance with table 5.1.1 AS 3798 and the project specifications.

All fill in the areas defined in the attached lot location plan, within the time frame of our inspection and testing programme between 16/05/2016 and 24/06/2016 (excluding topsoil placed subsequent to completion of controlled filling) is considered to be "controlled fill" in accordance with AS 2870 "Residential Slabs and Footings" (Clause 6.4.2 (a)) and AS 3798.

Unless otherwise stated, Level 1 certification does not address any other geotechnical issues which may be relevant to building construction and serviceability.

A full geotechnical site investigation/classification and foundation design for the specific ground conditions should be carried out by suitably qualified and experienced personnel, prior to building when the house type and location is known. This service can be provided if required, by contacting Soil Surveys Engineering on (07) 5500 0465.

Celebrating over 40 years in Geotechnics

Brisbane, Level 2, 19 Finchley Street, Milton QLD, PO Box 317, Paddington, QLD, 4064, Australia
Ph +617 3369 6000, Fax +617 3369 6660, brisbane@soilsurveys.com.au

Gold Coast, Unit 8, 140 Millaroo Drive, Helensvale, QLD, PO Box 3429, Helensvale, QLD, 4212, Australia
Ph +617 5500 0465, Fax +617 5500 0462, goldcoast@soilsurveys.com.au

Yours faithfully,



C SKINNER



P.J DIXON (RPEQ 4150)

for and on behalf of

SOIL SURVEYS ENGINEERING PTY LIMITED

Attached: Drawing showing location of lot



Soil Surveys Engineering Pty Limited
Specialists in Applied Geotechnics
A.B.N. 70 054 043 631

www.soilsurveys.com.au

Directors	
PJ Dixon	BE(Hons) RPEQ
NT Perkins	BAppSC(AppGeol) BEng(Hons1) RPEQ
MV Geale	BEng(Civil) MBA CPEng MIE Aust RPEQ
GEJ Gray	
P Elkington	BE(Civil) MIE Aust RPEQ

Associates	
CP Johnson	BEng(Civil) RPEQ

Gold Coast Office

Job No: 214-11753
Ref: Certificate Of Controlled Filling - Lot 1126
Author: Curtis Skinner

16th December, 2016

Villawood Developments
Country Club Drive
Helensvale QLD 4212
Email: michaelw@villawoodproperties.com

RE: CERTIFICATE OF CONTROLLED FILLING – LOT 1126 THE SURROUNDS – STAGE ONE – 1A - 1F CERTIFICATION OF EARTHWORKS

Fill was placed on this lot during the construction of this estate.

Soil Surveys Engineering Pty Ltd was commissioned on this project to provide earthworks inspection and testing services on a Level 1 basis as detailed in clause 8.2 of AS 3798-2007 "Guidelines on earthworks for commercial and residential developments". Full details of the inspection and testing program are provided in the Soil Surveys Engineering report (ref 2-11753, 2016-10-28, BR VER 1).

Soils Surveys Engineering Pty Limited certify that the fill placed in Lot 1126 of The Surrounds – Stage One – as shown on all attached plans, has been carried out in a responsible manner and in accordance with table 5.1.1 AS 3798 and the project specifications.

All fill in the areas defined in the attached lot location plan, within the time frame of our inspection and testing programme between 16/05/2016 and 24/06/2016 (excluding topsoil placed subsequent to completion of controlled filling) is considered to be "controlled fill" in accordance with AS 2870 "Residential Slabs and Footings" (Clause 6.4.2 (a)) and AS 3798.

Unless otherwise stated, Level 1 certification does not address any other geotechnical issues which may be relevant to building construction and serviceability.

A full geotechnical site investigation/classification and foundation design for the specific ground conditions should be carried out by suitably qualified and experienced personnel, prior to building when the house type and location is known. This service can be provided if required, by contacting Soil Surveys Engineering on (07) 5500 0465.

Celebrating over 40 years in Geotechnics

Brisbane, Level 2, 19 Finchley Street, Milton QLD, PO Box 317, Paddington, QLD, 4064, Australia
Ph +617 3369 6000, Fax +617 3369 6660, brisbane@soilsurveys.com.au

Gold Coast, Unit 8, 140 Millaroo Drive, Helensvale, QLD, PO Box 3429, Helensvale, QLD, 4212, Australia
Ph +617 5500 0465, Fax +617 5500 0462, goldcoast@soilsurveys.com.au

Yours faithfully,



C SKINNER



P.J DIXON (RPEQ 4150)

for and on behalf of

SOIL SURVEYS ENGINEERING PTY LIMITED

Attached: Drawing showing location of lot



Soil Surveys Engineering Pty Limited
Specialists in Applied Geotechnics
A.B.N. 70 054 043 631

www.soilsurveys.com.au

Directors	
PJ Dixon	BE(Hons) RPEQ
NT Perkins	BAppSC(AppGeol) BEng(Hons1) RPEQ
MV Geale	BEng(Civil) MBA CPEng MIE Aust RPEQ
GEJ Gray	
P Elkington	BE(Civil) MIE Aust RPEQ

Associates	
CP Johnson	BEng(Civil) RPEQ

Gold Coast Office

Job No: 214-11753
Ref: Certificate Of Controlled Filling - Lot 1127
Author: Curtis Skinner

16th December, 2016

Villawood Developments
Country Club Drive
Helensvale QLD 4212
Email: michaelw@villawoodproperties.com

RE: CERTIFICATE OF CONTROLLED FILLING – LOT 1127 THE SURROUNDS – STAGE ONE – 1A - 1F CERTIFICATION OF EARTHWORKS

Fill was placed on this lot during the construction of this estate.

Soil Surveys Engineering Pty Ltd was commissioned on this project to provide earthworks inspection and testing services on a Level 1 basis as detailed in clause 8.2 of AS 3798-2007 "Guidelines on earthworks for commercial and residential developments". Full details of the inspection and testing program are provided in the Soil Surveys Engineering report (ref 2-11753, 2016-10-28, BR VER 1).

Soils Surveys Engineering Pty Limited certify that the fill placed in Lot 1127 of The Surrounds – Stage One – as shown on all attached plans, has been carried out in a responsible manner and in accordance with table 5.1.1 AS 3798 and the project specifications.

All fill in the areas defined in the attached lot location plan, within the time frame of our inspection and testing programme between 16/05/2016 and 24/06/2016 (excluding topsoil placed subsequent to completion of controlled filling) is considered to be "controlled fill" in accordance with AS 2870 "Residential Slabs and Footings" (Clause 6.4.2 (a)) and AS 3798.

Unless otherwise stated, Level 1 certification does not address any other geotechnical issues which may be relevant to building construction and serviceability.

A full geotechnical site investigation/classification and foundation design for the specific ground conditions should be carried out by suitably qualified and experienced personnel, prior to building when the house type and location is known. This service can be provided if required, by contacting Soil Surveys Engineering on (07) 5500 0465.

Celebrating over 40 years in Geotechnics

Brisbane, Level 2, 19 Finchley Street, Milton QLD, PO Box 317, Paddington, QLD, 4064, Australia
Ph +617 3369 6000, Fax +617 3369 6660, brisbane@soilsurveys.com.au

Gold Coast, Unit 8, 140 Millaroo Drive, Helensvale, QLD, PO Box 3429, Helensvale, QLD, 4212, Australia
Ph +617 5500 0465, Fax +617 5500 0462, goldcoast@soilsurveys.com.au

Yours faithfully,



C SKINNER



P.J DIXON (RPEQ 4150)

for and on behalf of

SOIL SURVEYS ENGINEERING PTY LIMITED

Attached: Drawing showing location of lot



Soil Surveys Engineering Pty Limited
Specialists in Applied Geotechnics
A.B.N. 70 054 043 631
www.soilsurveys.com.au

Directors	
PJ Dixon	BE(Hons) RPEQ
NT Perkins	BAppSC(AppGeol) BEng(Hons1) RPEQ
MV Geale	BEng(Civil) MBA CPEng MIE Aust RPEQ
GEJ Gray	
P Elkington	BE(Civil) MIE Aust RPEQ
Associates	
CP Johnson	BEng(Civil) RPEQ

Gold Coast Office

Job No: 214-11753
Ref: Certificate Of Controlled Filling - Lot 1128
Author: Curtis Skinner

16th December, 2016

Villawood Developments
Country Club Drive
Helensvale QLD 4212
Email: michaelw@villawoodproperties.com

RE: CERTIFICATE OF CONTROLLED FILLING – LOT 1128 THE SURROUNDS – STAGE ONE – 1A - 1F CERTIFICATION OF EARTHWORKS

Fill was placed on this lot during the construction of this estate.

Soil Surveys Engineering Pty Ltd was commissioned on this project to provide earthworks inspection and testing services on a Level 1 basis as detailed in clause 8.2 of AS 3798-2007 "Guidelines on earthworks for commercial and residential developments". Full details of the inspection and testing program are provided in the Soil Surveys Engineering report (ref 2-11753, 2016-10-28, BR VER 1).

Soils Surveys Engineering Pty Limited certify that the fill placed in Lot 1128 of The Surrounds – Stage One – as shown on all attached plans, has been carried out in a responsible manner and in accordance with table 5.1.1 AS 3798 and the project specifications.

All fill in the areas defined in the attached lot location plan, within the time frame of our inspection and testing programme between 16/05/2016 and 24/06/2016 (excluding topsoil placed subsequent to completion of controlled filling) is considered to be "controlled fill" in accordance with AS 2870 "Residential Slabs and Footings" (Clause 6.4.2 (a)) and AS 3798.

Unless otherwise stated, Level 1 certification does not address any other geotechnical issues which may be relevant to building construction and serviceability.

A full geotechnical site investigation/classification and foundation design for the specific ground conditions should be carried out by suitably qualified and experienced personnel, prior to building when the house type and location is known. This service can be provided if required, by contacting Soil Surveys Engineering on (07) 5500 0465.

Celebrating over 40 years in Geotechnics

Brisbane, Level 2, 19 Finchley Street, Milton QLD, PO Box 317, Paddington, QLD, 4064, Australia
Ph +617 3369 6000, Fax +617 3369 6660, brisbane@soilsurveys.com.au

Gold Coast, Unit 8, 140 Millaroo Drive, Helensvale, QLD, PO Box 3429, Helensvale, QLD, 4212, Australia
Ph +617 5500 0465, Fax +617 5500 0462, goldcoast@soilsurveys.com.au

Yours faithfully,



C SKINNER



P.J DIXON (RPEQ 4150)

for and on behalf of

SOIL SURVEYS ENGINEERING PTY LIMITED

Attached: Drawing showing location of lot



Soil Surveys Engineering Pty Limited
Specialists in Applied Geotechnics
A.B.N. 70 054 043 631
www.soilsurveys.com.au

Directors	
PJ Dixon	BE(Hons) RPEQ
NT Perkins	BAppSC(AppGeol) BEng(Hons1) RPEQ
MV Geale	BEng(Civil) MBA CPEng MIE Aust RPEQ
GEJ Gray	
P Elkington	BE(Civil) MIE Aust RPEQ
Associates	
CP Johnson	BEng(Civil) RPEQ

Gold Coast Office

Job No: 214-11753
Ref: Certificate Of Controlled Filling - Lot 1129
Author: Curtis Skinner

16th December, 2016

Villawood Developments
Country Club Drive
Helensvale QLD 4212
Email: michaelw@villawoodproperties.com

RE: CERTIFICATE OF CONTROLLED FILLING – LOT 1129 THE SURROUNDS – STAGE ONE – 1A - 1F CERTIFICATION OF EARTHWORKS

Fill was placed on this lot during the construction of this estate.

Soil Surveys Engineering Pty Ltd was commissioned on this project to provide earthworks inspection and testing services on a Level 1 basis as detailed in clause 8.2 of AS 3798-2007 "Guidelines on earthworks for commercial and residential developments". Full details of the inspection and testing program are provided in the Soil Surveys Engineering report (ref 2-11753, 2016-10-28, BR VER 1).

Soils Surveys Engineering Pty Limited certify that the fill placed in Lot 1129 of The Surrounds – Stage One – as shown on all attached plans, has been carried out in a responsible manner and in accordance with table 5.1.1 AS 3798 and the project specifications.

All fill in the areas defined in the attached lot location plan, within the time frame of our inspection and testing programme between 16/05/2016 and 24/06/2016 (excluding topsoil placed subsequent to completion of controlled filling) is considered to be "controlled fill" in accordance with AS 2870 "Residential Slabs and Footings" (Clause 6.4.2 (a)) and AS 3798.

Unless otherwise stated, Level 1 certification does not address any other geotechnical issues which may be relevant to building construction and serviceability.

A full geotechnical site investigation/classification and foundation design for the specific ground conditions should be carried out by suitably qualified and experienced personnel, prior to building when the house type and location is known. This service can be provided if required, by contacting Soil Surveys Engineering on (07) 5500 0465.

Celebrating over 40 years in Geotechnics

Brisbane, Level 2, 19 Finchley Street, Milton QLD, PO Box 317, Paddington, QLD, 4064, Australia
Ph +617 3369 6000, Fax +617 3369 6660, brisbane@soilsurveys.com.au

Gold Coast, Unit 8, 140 Millaroo Drive, Helensvale, QLD, PO Box 3429, Helensvale, QLD, 4212, Australia
Ph +617 5500 0465, Fax +617 5500 0462, goldcoast@soilsurveys.com.au

Yours faithfully,



C SKINNER





P.J DIXON (RPEQ 4150)

for and on behalf of

SOIL SURVEYS ENGINEERING PTY LIMITED

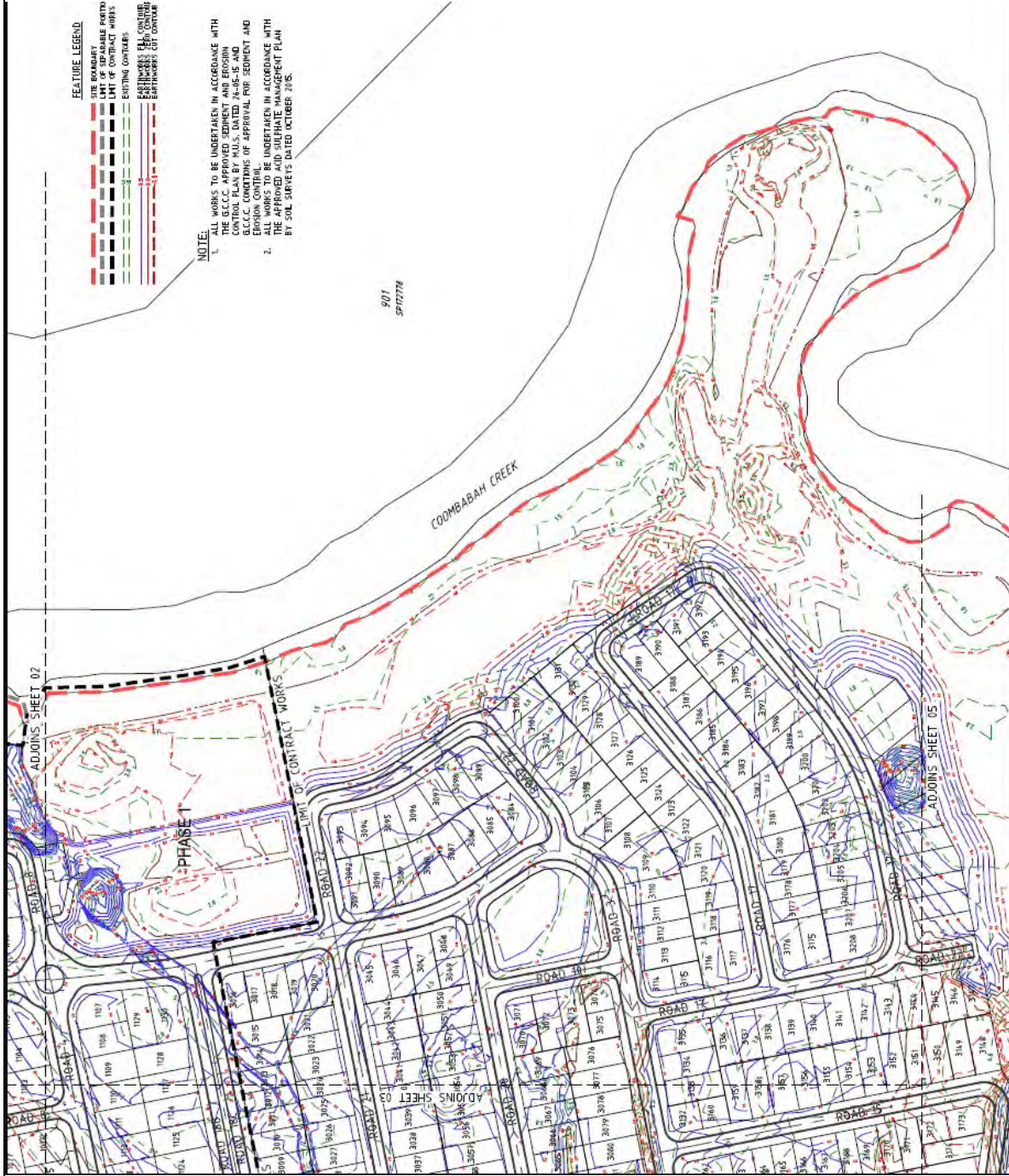
Attached: Drawing showing location of lot



<div><div>SOIL SURVEYS ENGINEERING PTY LIMITED A.C.N. 054 043 631 Consulting Geotechnical Engineers</div></div>					Drawing No. 2-11753-04		A4
Drawn BI	Project:	Certification Of Earthwork					
Date December 2016	Location:	Stage One, The Surrounds					
Checked CS	Client:	Villawood Developments					



Soil Surveys Engineering Pty Limited
Specialists in Applied Geotechnics
A.B.N. 70 054 043 631

www.soilsurveys.com.au

Directors	
PJ Dixon	BE(Hons) RPEQ
NT Perkins	BAppSC(AppGeol) BEng(Hons1) RPEQ
MV Geale	BEng(Civil) MBA CPEng MIE Aust RPEQ
GEJ Gray	
P Elkington	BE(Civil) MIE Aust RPEQ

Associates	
CP Johnson	BEng(Civil) RPEQ

Gold Coast Office

Job No: 214-11753
Ref: Certificate Of Controlled Filling - Lot 1130
Author: Curtis Skinner

16th December, 2016

Villawood Developments
Country Club Drive
Helensvale QLD 4212
Email: michaelw@villawoodproperties.com

RE: CERTIFICATE OF CONTROLLED FILLING – LOT 1130 THE SURROUNDS – STAGE ONE – 1A - 1F CERTIFICATION OF EARTHWORKS

Fill was placed on this lot during the construction of this estate.

Soil Surveys Engineering Pty Ltd was commissioned on this project to provide earthworks inspection and testing services on a Level 1 basis as detailed in clause 8.2 of AS 3798-2007 "Guidelines on earthworks for commercial and residential developments". Full details of the inspection and testing program are provided in the Soil Surveys Engineering report (ref 2-11753, 2016-10-28, BR VER 1).

Soils Surveys Engineering Pty Limited certify that the fill placed in Lot 1130 of The Surrounds – Stage One – as shown on all attached plans, has been carried out in a responsible manner and in accordance with table 5.1.1 AS 3798 and the project specifications.

All fill in the areas defined in the attached lot location plan, within the time frame of our inspection and testing programme between 16/05/2016 and 24/06/2016 (excluding topsoil placed subsequent to completion of controlled filling) is considered to be "controlled fill" in accordance with AS 2870 "Residential Slabs and Footings" (Clause 6.4.2 (a)) and AS 3798.

Unless otherwise stated, Level 1 certification does not address any other geotechnical issues which may be relevant to building construction and serviceability.

A full geotechnical site investigation/classification and foundation design for the specific ground conditions should be carried out by suitably qualified and experienced personnel, prior to building when the house type and location is known. This service can be provided if required, by contacting Soil Surveys Engineering on (07) 5500 0465.

Celebrating over 40 years in Geotechnics

Brisbane, Level 2, 19 Finchley Street, Milton QLD, PO Box 317, Paddington, QLD, 4064, Australia
Ph +617 3369 6000, Fax +617 3369 6660, brisbane@soilsurveys.com.au

Gold Coast, Unit 8, 140 Millaroo Drive, Helensvale, QLD, PO Box 3429, Helensvale, QLD, 4212, Australia
Ph +617 5500 0465, Fax +617 5500 0462, goldcoast@soilsurveys.com.au

Yours faithfully,



C SKINNER



P.J DIXON (RPEQ 4150)

for and on behalf of

SOIL SURVEYS ENGINEERING PTY LIMITED

Attached: Drawing showing location of lot

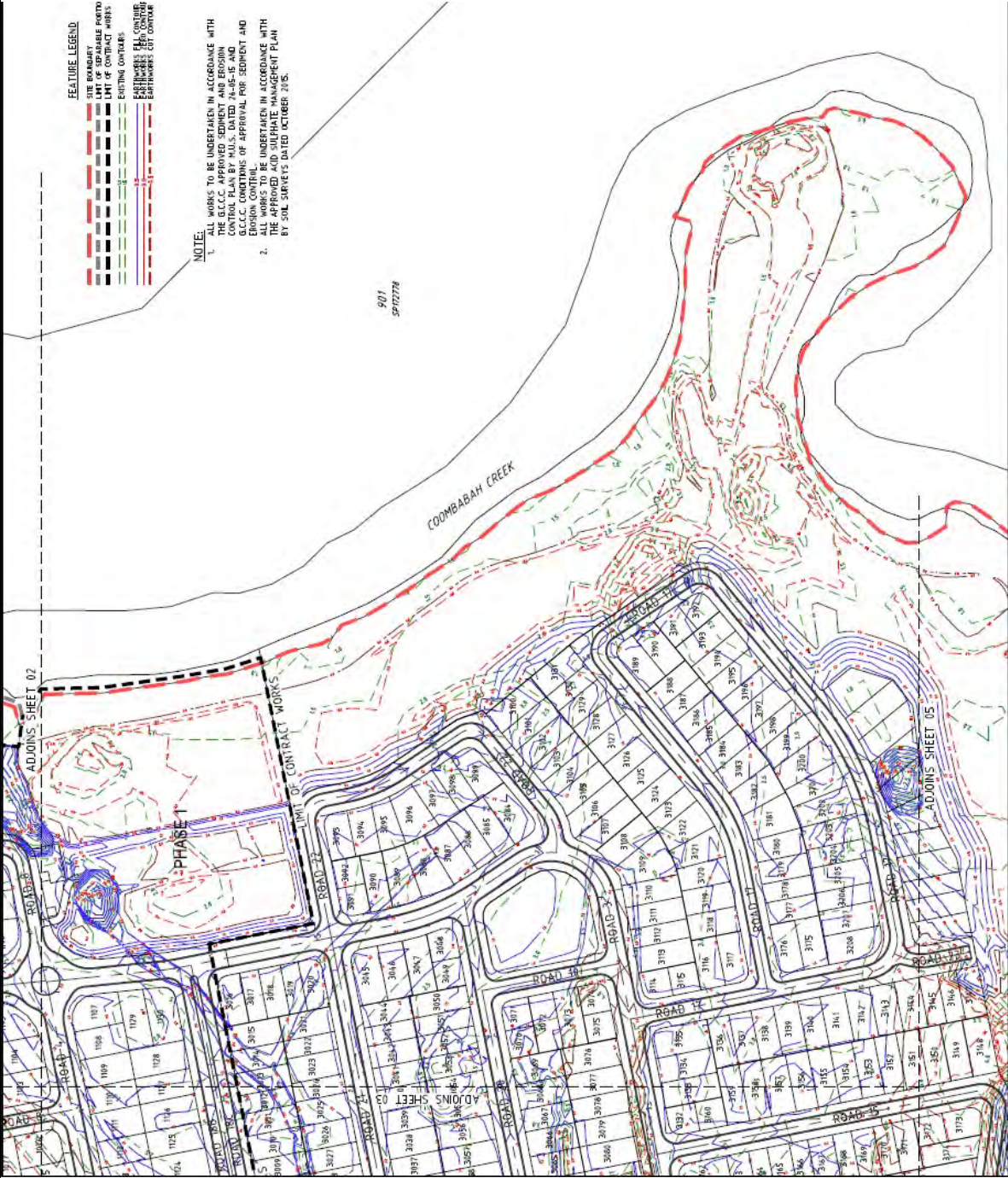

SOIL SURVEYS ENGINEERING PTY LIMITED
A.C.N. 054 043 631
Consulting Geotechnical Engineers

Drawn BI	Project:	Certification Of Earthwork	Drawing No. 2-11753-04	A4
Date December 2016	Location:	Stage One, The Surrounds		
Checked CS	Client:	Villawood Developments		