

LEGEND

- ⊙ . . . SEWER MANHOLE
- ⊙-S . . . SEWER MAINTENANCE SHAFT
- ⊙-RM . . . SEWER RISING MAIN
- ⊙ . . . STORMWATER MANHOLE
- ⊙ . . . GULLY TRAP
- ⊙ . . . WATER METER
- ⊙ . . . FIRE HYDRANT
- ⊙ . . . STOP VALVE
- ⊙ . . . ELECTRICITY PILLAR
- ⊙ . . . COMMS PIT
- ⊙ . . . LIGHT POLE
- - - EXISTING SURFACE CONTOURS
- - - DESIGN CONTOURS
- █ . . . DESIGN FILL
- S-S . . . SEWERAGE
- SW-SW . . . STORMWATER
- W-W . . . WATER PIPE
- UE-UE . . . UNDERGROUND ELECTRICITY
- - - OPTIONAL BUILT TO BOUNDARY WALL
- F.S.L 3.44 . . . FINISHED SURFACE LEVEL

Notes:

- Final areas are subject to design changes, Council approval and field survey and may differ from those shown on this Disclosure Plan.
- Final presentation of areas will comply with requirements of the Registrar of Titles and may vary from the format on this Disclosure Plan
- "The Seller is entitled to make a Permitted Variation (as defined in Special Condition 3 of the contract) to the lot including its location, area, size, dimensions and elevation".
- Design contours are approximate only and may change during construction
- Services have been plotted from design information only and may change during construction
- All earthworks fill to lots has been placed and compacted on Level 1 basis in accordance with Australian Standard AS3798-2007 "Guidelines on earthworks for commercial and residential developments".

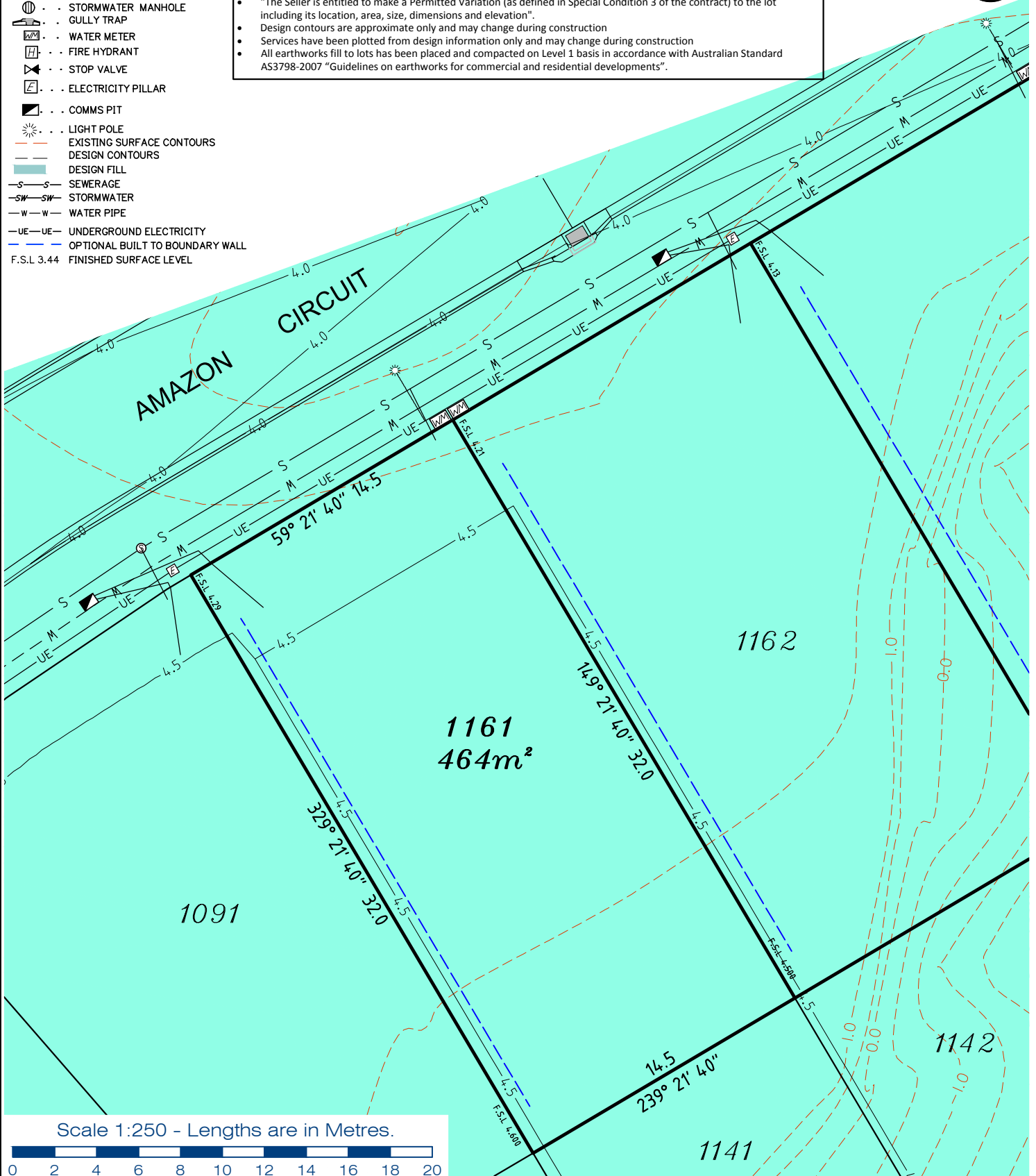

planning | environment | landscape | engineering | survey
 T: 3807 3333 | F: 3287 5461 | www.gassman.com.au
 Gold Coast & Logan | 176 Business Street, Yatala QLD | PO Box 392, Beenleigh 4207

Client
 Helensvale Property Developments Pty Ltd

Project
DISCLOSURE PLAN
LOT 1161
 (Survey plan: SP280827)
THE SURROUNDS
Country Club Drive Helensvale

Locality HELENSVALE
 Local Govt GOLD COAST CITY COUNCIL
 Scale (on A4 original) 1:250

Issue Date 02/05/2017
 Meridian SP256153
 Level Datum AHD
 Contour Interval 0.5m
 Drawn NDB
 Date Drafted 06/04/2017
 Checked J. Duckett

Real Property Description:
 Lot 951 on SP264758

REFERENCE No. 5408-14
PLAN No. 5408 S DC LOT 1161

LEGEND

- ⊙ . . SEWER MANHOLE
- ⊙MS . . SEWER MAINTENANCE SHAFT
- ⊙RM . . SEWER RISING MAIN
- ⊙ . . STORMWATER MANHOLE
- ⊙ . . GULLY TRAP
- ⊙ . . WATER METER
- ⊙ . . FIRE HYDRANT
- ⊙ . . STOP VALVE
- ⊙ . . ELECTRICITY PILLAR
- ⊙ . . COMMS PIT
- ⊙ . . LIGHT POLE
- . . EXISTING SURFACE CONTOURS
- . . DESIGN CONTOURS
- . . DESIGN FILL
- S-S . . SEWERAGE
- SW-SW . . STORMWATER
- W-W . . WATER PIPE
- UE-UE . . UNDERGROUND ELECTRICITY
- . . OPTIONAL BUILT TO BOUNDARY WALL
- F.S.L 3.44 . . FINISHED SURFACE LEVEL

Notes:

- Final areas are subject to design changes, Council approval and field survey and may differ from those shown on this Disclosure Plan.
- Final presentation of areas will comply with requirements of the Registrar of Titles and may vary from the format on this Disclosure Plan
- "The Seller is entitled to make a Permitted Variation (as defined in Special Condition 3 of the contract) to the lot including its location, area, size, dimensions and elevation".
- Design contours are approximate only and may change during construction
- Services have been plotted from design information only and may change during construction
- All earthworks fill to lots has been placed and compacted on Level 1 basis in accordance with Australian Standard AS3798-2007 "Guidelines on earthworks for commercial and residential developments".

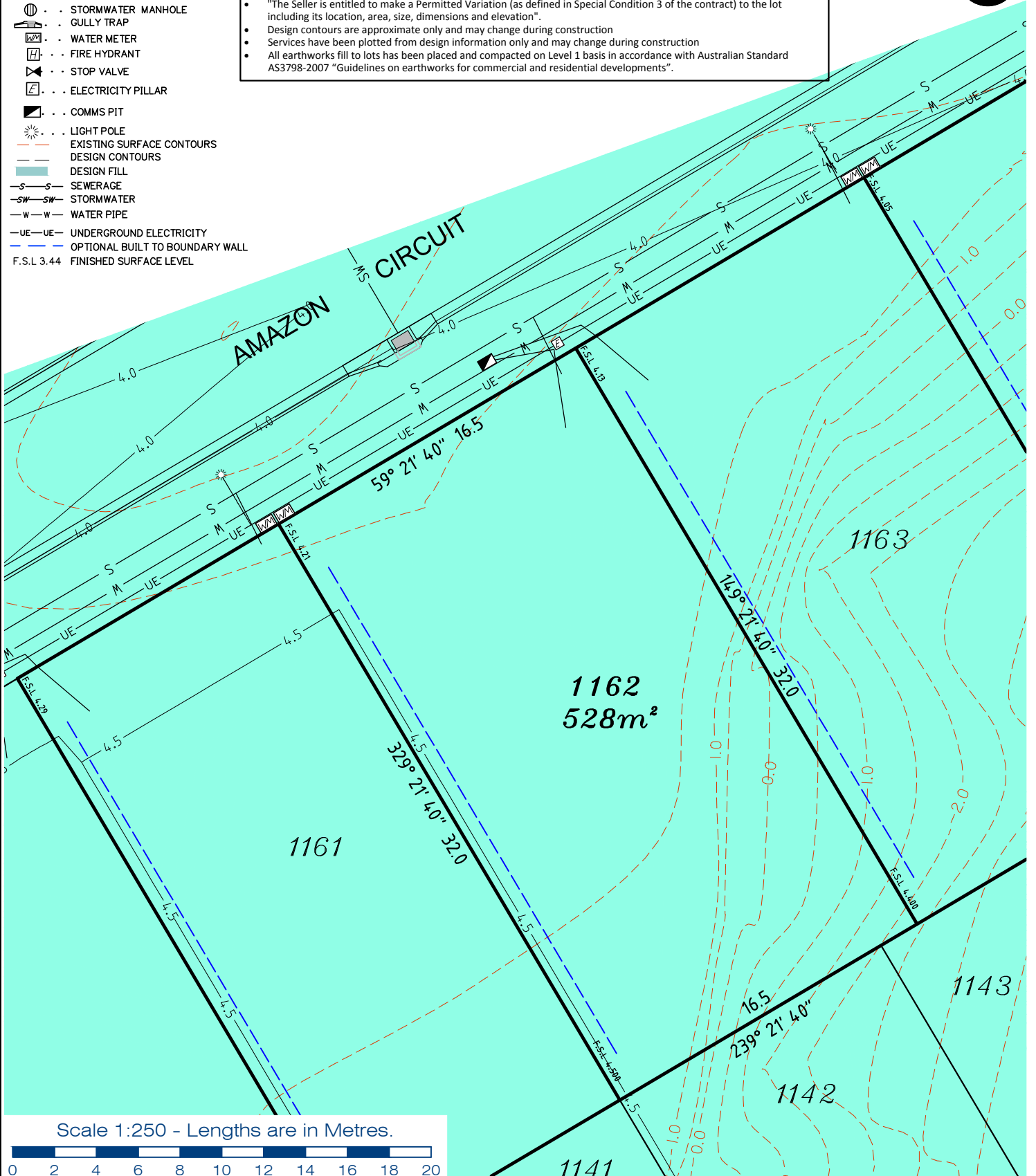

**gassman
development
perspectives**

est 1985

planning | environment | landscape | engineering | survey

T: 3807 3333 | F: 3287 5461 | www.gassman.com.au

Gold Coast & Logan | 76 Business Street, Yatala QLD | PO Box 392, Beenleigh 4207

Client
Helensvale Property Developments Pty Ltd

Project
DISCLOSURE PLAN
LOT 1162
(Survey plan: SP280827)
THE SURROUNDS
Country Club Drive Helensvale

Locality HELENSVALE
Local Govt GOLD COAST CITY COUNCIL
Scale (on A4 original) 1:250

Issue Date 02/05/2017
Meridian SP256153
Level Datum AHD
Contour Interval 0.5m
Drawn NDB
Date Drafted 06/04/2017
Checked J. Duckett

Real Property Description:
Lot 951 on SP264758

REFERENCE No. 5408-14
PLAN No. 5408 S DC LOT 1162

LEGEND

- ⊙ . . . SEWER MANHOLE
- ⊙-S . . . SEWER MAINTENANCE SHAFT
- ⊙-RM . . . SEWER RISING MAIN
- ⊙ . . . STORMWATER MANHOLE
- ⊙ . . . GULLY TRAP
- ⊙-W . . . WATER METER
- ⊙ . . . FIRE HYDRANT
- ⊙ . . . STOP VALVE
- ⊙ . . . ELECTRICITY PILLAR
- ⊙ . . . COMMS PIT
- ⊙ . . . LIGHT POLE
- - - EXISTING SURFACE CONTOURS
- - - DESIGN CONTOURS
- - - DESIGN FILL
- S-S- SEWERAGE
- SW-SW- STORMWATER
- W-W- WATER PIPE
- UE-UE- UNDERGROUND ELECTRICITY
- - - OPTIONAL BUILT TO BOUNDARY WALL
- F.S.L 3.44 FINISHED SURFACE LEVEL

Notes:

- Final areas are subject to design changes, Council approval and field survey and may differ from those shown on this Disclosure Plan.
- Final presentation of areas will comply with requirements of the Registrar of Titles and may vary from the format on this Disclosure Plan
- "The Seller is entitled to make a Permitted Variation (as defined in Special Condition 3 of the contract) to the lot including its location, area, size, dimensions and elevation".
- Design contours are approximate only and may change during construction
- Services have been plotted from design information only and may change during construction
- All earthworks fill to lots has been placed and compacted on Level 1 basis in accordance with Australian Standard AS3798-2007 "Guidelines on earthworks for commercial and residential developments".

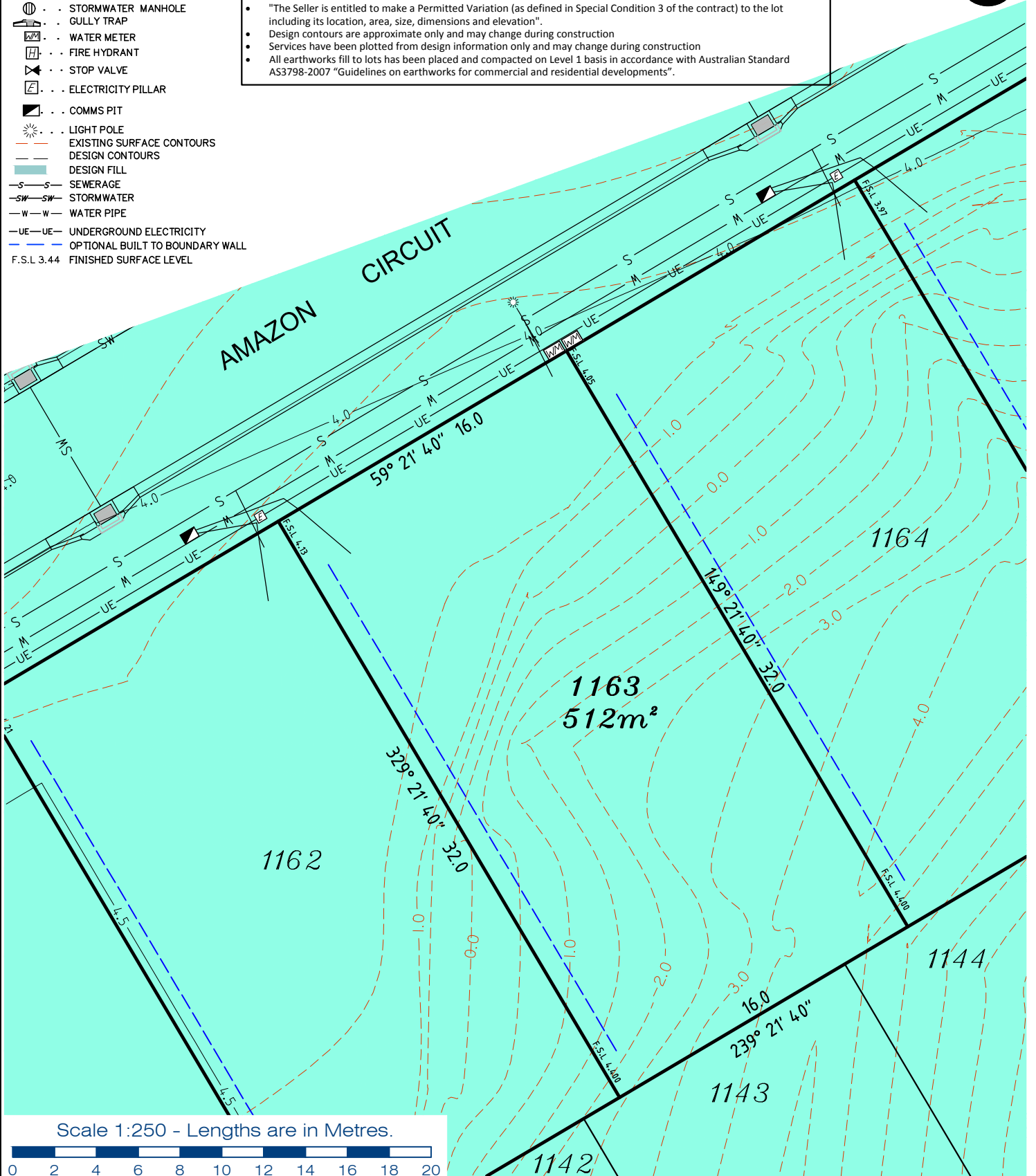

Scale 1:250 - Lengths are in Metres.



planning | environment | landscape | engineering | survey

T: 3807 3333 | F: 3287 5461 | www.gassman.com.au

Gold Coast & Logan | 76 Business Street, Yatala QLD | PO Box 392, Beenleigh 4207

Client
Helensvale Property Developments Pty Ltd

Project **DISCLOSURE PLAN**
LOT 1163

(Survey plan: SP280827)

THE SURROUNDS

Country Club Drive Helensvale

Real Property Description:

Lot 951 on SP264758

Locality HELENSVALE

Local Govt GOLD COAST CITY COUNCIL

Scale (on A4 original)

1:250

Issue Date 02/05/2017

Meridian SP256153

Level Datum AHD

Contour Interval 0.5m

Drawn NDB

Date Drafted 06/04/2017

Checked J. Duckett

REFERENCE No. **5408-14**

PLAN No. **5408 S DC LOT 1163**

LEGEND

- ⊙ . . . SEWER MANHOLE
- ⊕ . . . SEWER MAINTENANCE SHAFT
- ⊕ . . . SEWER RISING MAIN
- ⊕ . . . STORMWATER MANHOLE
- ⊕ . . . GULLY TRAP
- ⊕ . . . WATER METER
- ⊕ . . . FIRE HYDRANT
- ⊕ . . . STOP VALVE
- ⊕ . . . ELECTRICITY PILLAR
- ⊕ . . . COMMS PIT
- ⊕ . . . LIGHT POLE
- - - EXISTING SURFACE CONTOURS
- - - DESIGN CONTOURS
- █ . . . DESIGN FILL
- S-S- SEWERAGE
- SW-SW- STORMWATER
- W-W- WATER PIPE
- UE-UE- UNDERGROUND ELECTRICITY
- - - OPTIONAL BUILT TO BOUNDARY WALL
- F.S.L 3.44 FINISHED SURFACE LEVEL

Notes:

- Final areas are subject to design changes, Council approval and field survey and may differ from those shown on this Disclosure Plan.
- Final presentation of areas will comply with requirements of the Registrar of Titles and may vary from the format on this Disclosure Plan
- "The Seller is entitled to make a Permitted Variation (as defined in Special Condition 3 of the contract) to the lot including its location, area, size, dimensions and elevation".
- Design contours are approximate only and may change during construction
- Services have been plotted from design information only and may change during construction
- All earthworks fill to lots has been placed and compacted on Level 1 basis in accordance with Australian Standard AS3798-2007 "Guidelines on earthworks for commercial and residential developments".

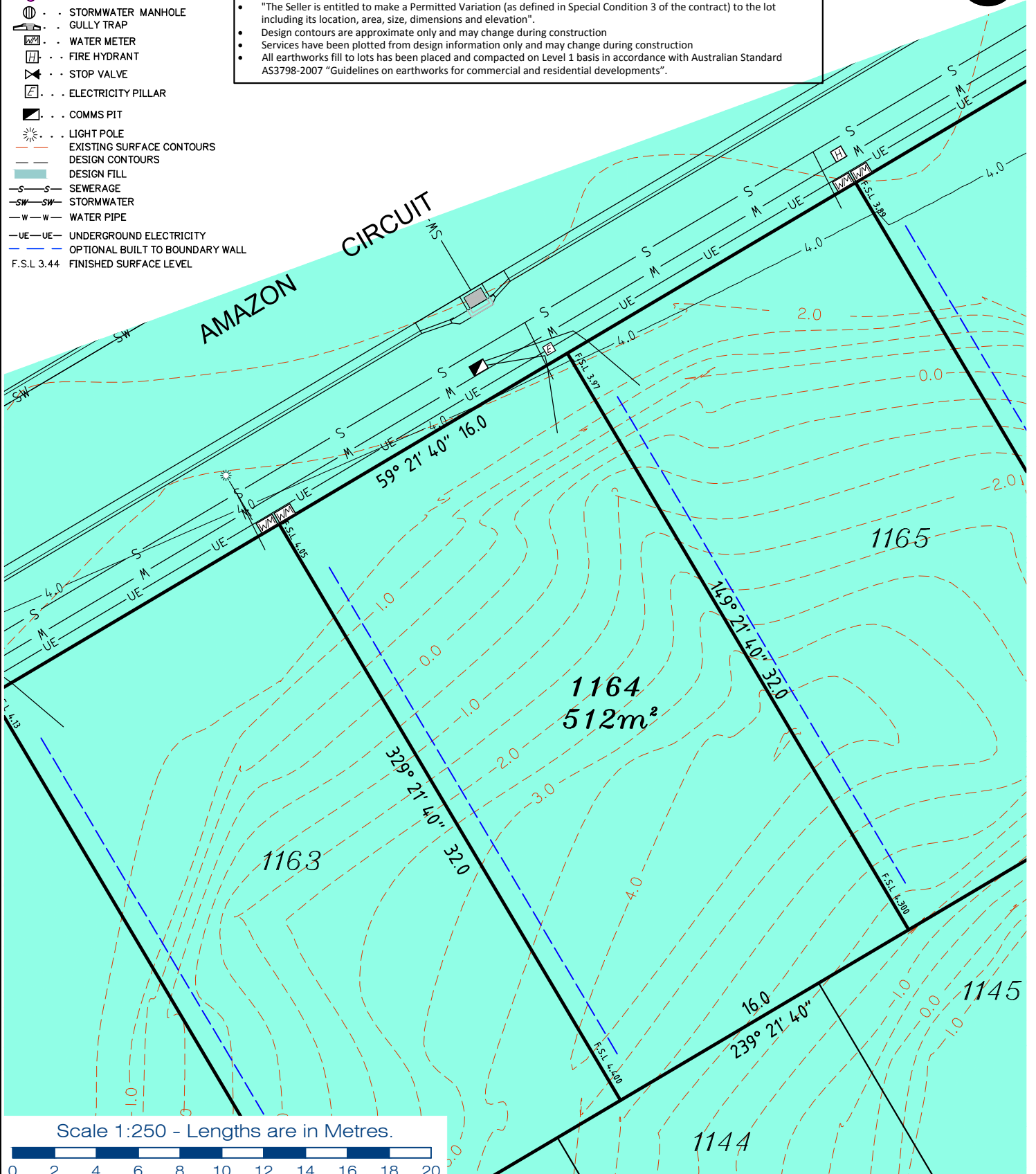

gassman development perspectives
 est 1985
 planning | environment | landscape | engineering | survey
 T: 3807 3333 | F: 3287 5461 | www.gassman.com.au
 Gold Coast & Logan | 176 Business Street, Yatala QLD | PO Box 392, Beenleigh 4207

Client
 Helensvale Property Developments Pty Ltd

Project
DISCLOSURE PLAN
LOT 1164
 (Survey plan: SP280827)
THE SURROUNDS
Country Club Drive Helensvale

Locality HELENSVALE
 Local Govt GOLD COAST CITY COUNCIL
 Scale (on A4 original) 1:250

Issue Date 02/05/2017
 Meridian SP256153
 Level Datum AHD
 Contour Interval 0.5m
 Drawn NDB
 Date Drafted 06/04/2017
 Checked J. Duckett

Real Property Description:
 Lot 951 on SP264758

REFERENCE No. 5408-14
PLAN No. 5408 S DC LOT 1164

LEGEND

- . . SEWER MANHOLE
- . . SEWER MAINTENANCE SHAFT
- . . SEWER RISING MAIN
- . . STORMWATER MANHOLE
- . . GULLY TRAP
- . . WATER METER
- . . FIRE HYDRANT
- . . STOP VALVE
- . . ELECTRICITY PILLAR
- . . COMMS PIT
- . . LIGHT POLE
- . . EXISTING SURFACE CONTOURS
- . . DESIGN CONTOURS
- . . DESIGN FILL
- . . SEWERAGE
- . . STORMWATER
- . . WATER PIPE
- . . UNDERGROUND ELECTRICITY
- . . OPTIONAL BUILT TO BOUNDARY WALL
- F.S.L 3.44 . . FINISHED SURFACE LEVEL

Notes:

- Final areas are subject to design changes, Council approval and field survey and may differ from those shown on this Disclosure Plan.
- Final presentation of areas will comply with requirements of the Registrar of Titles and may vary from the format on this Disclosure Plan
- "The Seller is entitled to make a Permitted Variation (as defined in Special Condition 3 of the contract) to the lot including its location, area, size, dimensions and elevation".
- Design contours are approximate only and may change during construction
- Services have been plotted from design information only and may change during construction
- All earthworks fill to lots has been placed and compacted on Level 1 basis in accordance with Australian Standard AS3798-2007 "Guidelines on earthworks for commercial and residential developments".

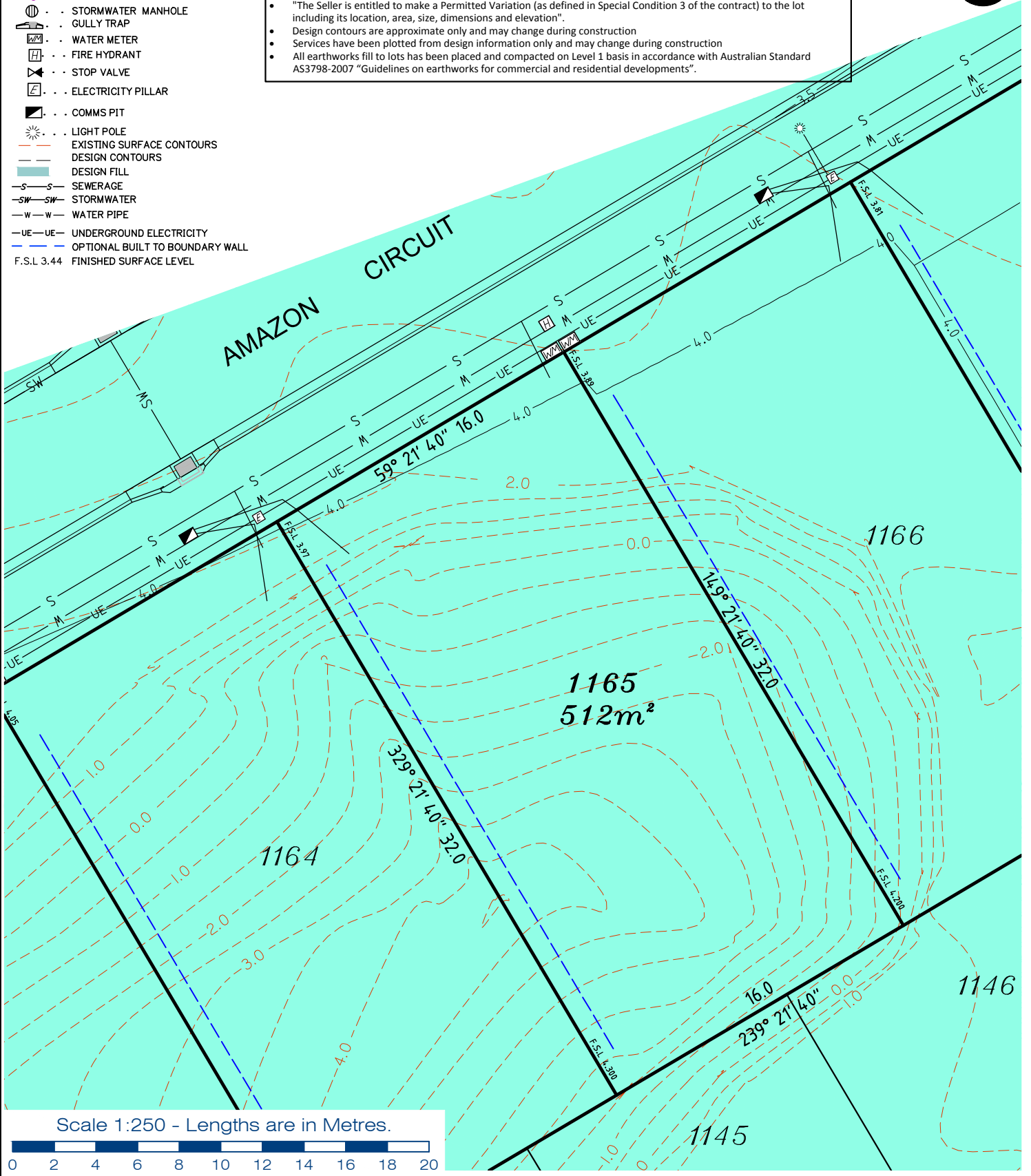

Gold Coast & Logan | 76 Business Street, Yatala QLD | PO Box 392, Beenleigh 4207

Client
Helensvale Property Developments Pty Ltd

Project **DISCLOSURE PLAN**
LOT 1165
(Survey plan: SP280827)
THE SURROUNDS
Country Club Drive Helensvale

Locality HELENSVALE
Local Govt GOLD COAST CITY COUNCIL
Scale (on A4 original) 1:250

Issue Date 02/05/2017
Meridian SP256153
Level Datum AHD
Contour Interval 0.5m
Drawn NDB
Date Drafted 06/04/2017
Checked J. Duckett

Real Property Description:
Lot 951 on SP264758

REFERENCE No. 5408-14
PLAN No. 5408 S DC LOT 1165

LEGEND

- ⊙ . . . SEWER MANHOLE
- ⊙S . . . SEWER MAINTENANCE SHAFT
- ⊙RM . . . SEWER RISING MAIN
- ⊙ . . . STORMWATER MANHOLE
- ⊙ . . . GULLY TRAP
- ⊙ . . . WATER METER
- ⊙ . . . FIRE HYDRANT
- ⊙ . . . STOP VALVE
- ⊙ . . . ELECTRICITY PILLAR
- ⊙ . . . COMMS PIT
- ⊙ . . . LIGHT POLE
- . . . EXISTING SURFACE CONTOURS
- . . . DESIGN CONTOURS
- . . . DESIGN FILL
- S-S . . . SEWERAGE
- SW-SW . . . STORMWATER
- W-W . . . WATER PIPE
- UE-UE . . . UNDERGROUND ELECTRICITY
- . . . OPTIONAL BUILT TO BOUNDARY WALL
- F.S.L 3.44 . . . FINISHED SURFACE LEVEL

Notes:

- Final areas are subject to design changes, Council approval and field survey and may differ from those shown on this Disclosure Plan.
- Final presentation of areas will comply with requirements of the Registrar of Titles and may vary from the format on this Disclosure Plan
- "The Seller is entitled to make a Permitted Variation (as defined in Special Condition 3 of the contract) to the lot including its location, area, size, dimensions and elevation".
- Design contours are approximate only and may change during construction
- Services have been plotted from design information only and may change during construction
- All earthworks fill to lots has been placed and compacted on Level 1 basis in accordance with Australian Standard AS3798-2007 "Guidelines on earthworks for commercial and residential developments".

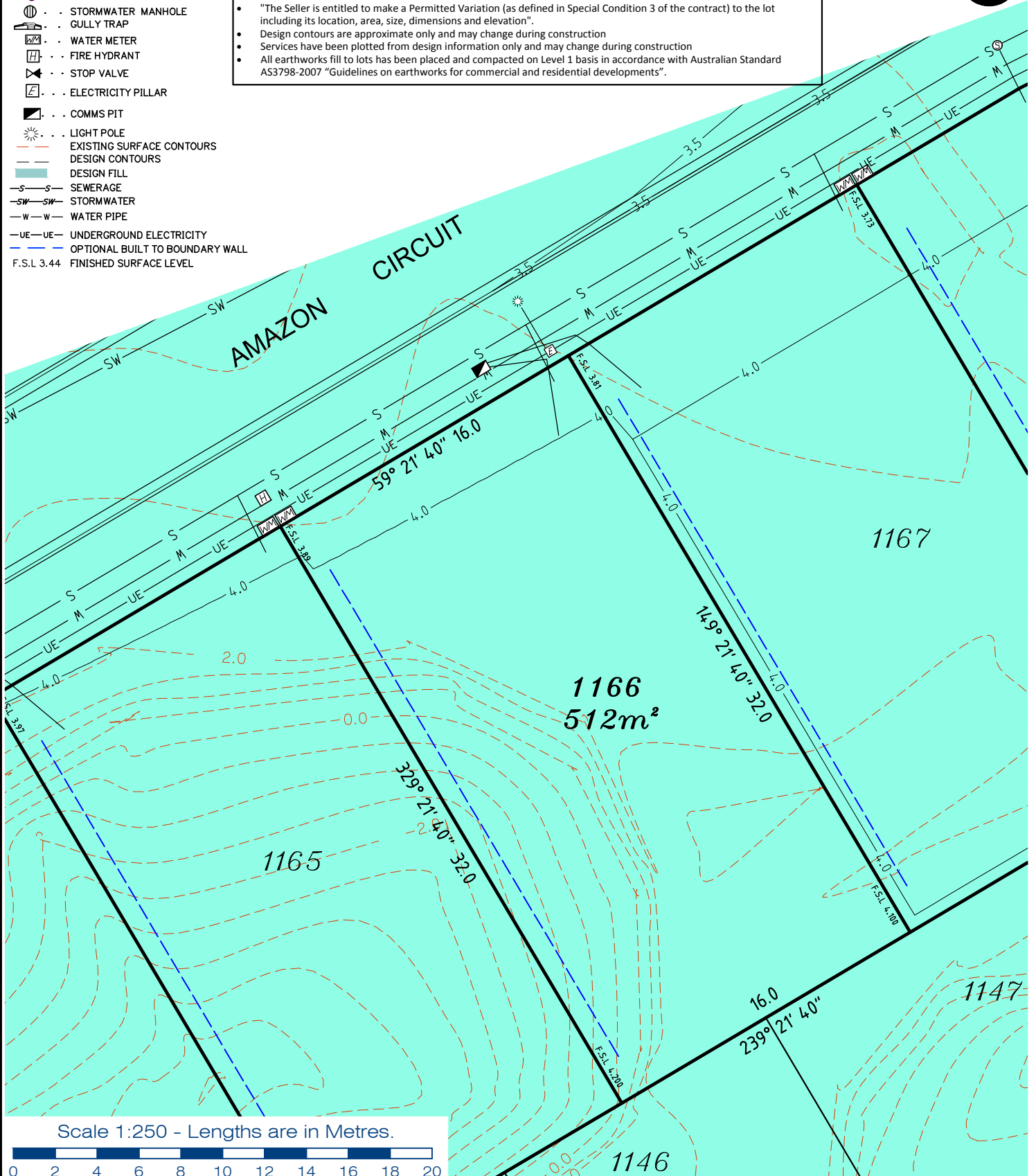

Scale 1:250 - Lengths are in Metres.



**gassman
development
perspectives**

planning | environment | landscape | engineering | survey

T: 3807 3333 | F: 3287 5461 | www.gassman.com.au

Gold Coast & Logan | 76 Business Street, Yatala QLD | PO Box 392, Beenleigh 4207

Client
Helensvale Property Developments Pty Ltd

Project **DISCLOSURE PLAN**
LOT 1166

(Survey plan: SP280827)

THE SURROUNDS

Country Club Drive Helensvale

Real Property Description:

Lot 951 on SP264758

Locality **HELENSVALE**
Local Govt **GOLD COAST
CITY COUNCIL**

Scale (on A4 original)

1:250

Issue Date **02/05/2017**
Meridian **SP256153**
Level Datum **AHD**
Contour Interval **0.5m**

Drawn **NDB**
Date Drafted **06/04/2017**
Checked **J. Duckett**

REFERENCE No. 5408-14

PLAN No. 5408 S DC LOT 1166

LEGEND

- ⊙ . . . SEWER MANHOLE
- ⊙-M . . . SEWER MAINTENANCE SHAFT
- ⊙-RM . . . SEWER RISING MAIN
- ⊙ . . . STORMWATER MANHOLE
- ⊙ . . . GULLY TRAP
- ⊙ . . . WATER METER
- ⊙ . . . FIRE HYDRANT
- ⊙ . . . STOP VALVE
- ⊙ . . . ELECTRICITY PILLAR
- ⊙ . . . COMMS PIT
- ⊙ . . . LIGHT POLE
- - - EXISTING SURFACE CONTOURS
- - - DESIGN CONTOURS
- █ . . . DESIGN FILL
- S-S- SEWERAGE
- SW-SW STORMWATER
- W-W- WATER PIPE
- UE-UE UNDERGROUND ELECTRICITY
- - - OPTIONAL BUILT TO BOUNDARY WALL
- F.S.L. 3.44 FINISHED SURFACE LEVEL

Notes:

- Final areas are subject to design changes, Council approval and field survey and may differ from those shown on this Disclosure Plan.
- Final presentation of areas will comply with requirements of the Registrar of Titles and may vary from the format on this Disclosure Plan
- "The Seller is entitled to make a Permitted Variation (as defined in Special Condition 3 of the contract) to the lot including its location, area, size, dimensions and elevation".
- Design contours are approximate only and may change during construction
- Services have been plotted from design information only and may change during construction
- All earthworks fill to lots has been placed and compacted on Level 1 basis in accordance with Australian Standard AS3798-2007 "Guidelines on earthworks for commercial and residential developments".

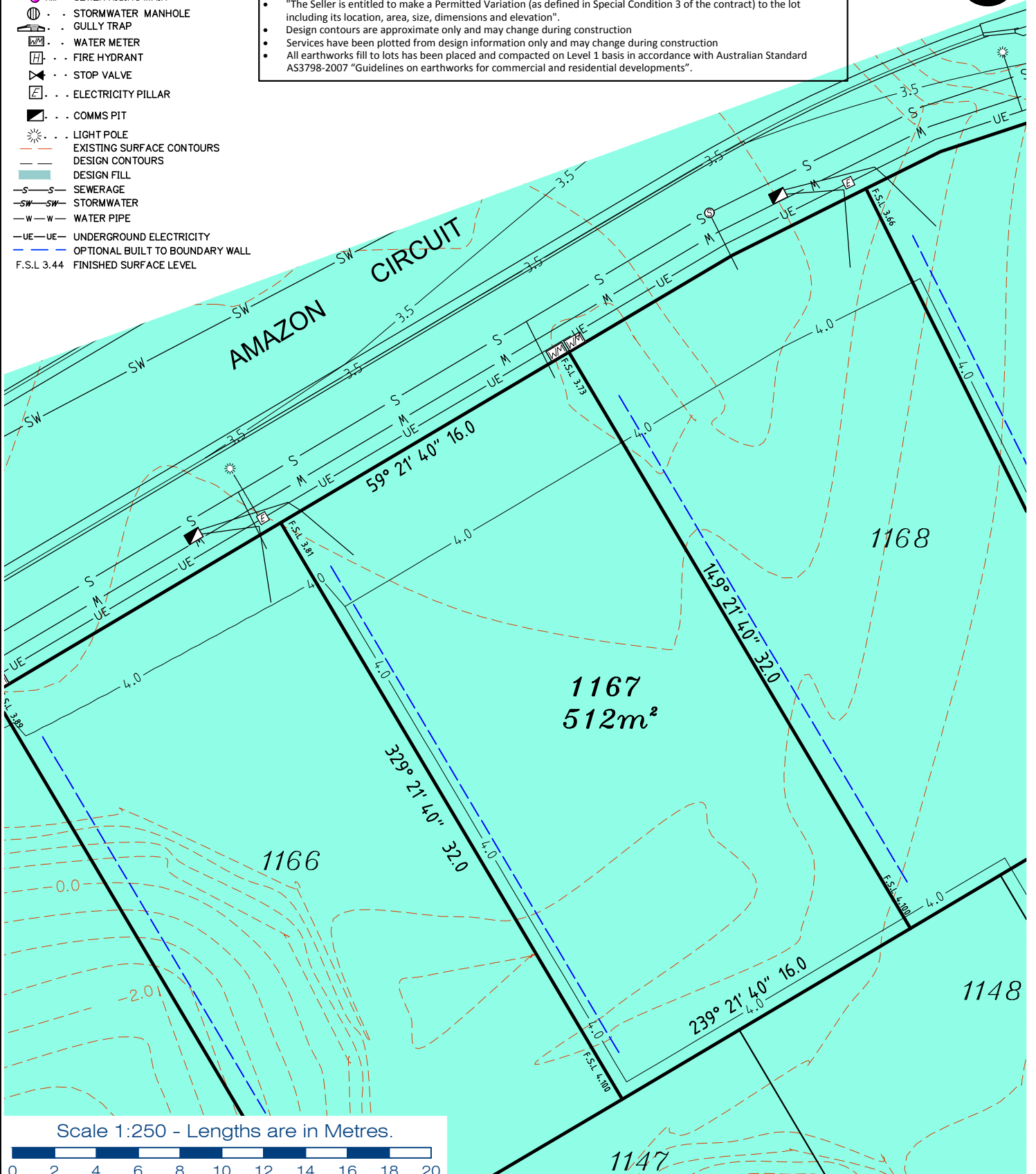

planning | environment | landscape | engineering | survey
 T: 3807 3333 | F: 3287 5461 | www.gassman.com.au
 Gold Coast & Logan | 176 Business Street, Yatala QLD | PO Box 392, Beenleigh 4207

Client
 Helensvale Property Developments Pty Ltd

Project
DISCLOSURE PLAN
LOT 1167
 (Survey plan: SP280827)
THE SURROUNDS
Country Club Drive Helensvale

Locality HELENSVALE
 Local Govt GOLD COAST CITY COUNCIL
 Scale (on A4 original) 1:250

Issue Date 02/05/2017
 Meridian SP256153
 Level Datum AHD
 Contour Interval 0.5m
 Drawn NDB
 Date Drafted 06/04/2017
 Checked J. Duckett

Real Property Description:
 Lot 951 on SP264758

REFERENCE No. 5408-14
PLAN No. 5408 S DC LOT 1167

LEGEND

- ⊙ . . . SEWER MANHOLE
- ⊙- . . . SEWER MAINTENANCE SHAFT
- ⊙-RM . . . SEWER RISING MAIN
- ⊙ . . . STORMWATER MANHOLE
- ⊙ . . . GULLY TRAP
- ⊙ . . . WATER METER
- ⊙ . . . FIRE HYDRANT
- ⊙ . . . STOP VALVE
- ⊙ . . . ELECTRICITY PILLAR
- ⊙ . . . COMMS PIT
- ⊙ . . . LIGHT POLE
- - - EXISTING SURFACE CONTOURS
- - - DESIGN CONTOURS
- █ . . . DESIGN FILL
- S-S- SEWERAGE
- SW-SW- STORMWATER
- W-W- WATER PIPE
- UE-UE- UNDERGROUND ELECTRICITY
- - - OPTIONAL BUILT TO BOUNDARY WALL
- F.S.L. 3.44 FINISHED SURFACE LEVEL

Notes:

- Final areas are subject to design changes, Council approval and field survey and may differ from those shown on this Disclosure Plan.
- Final presentation of areas will comply with requirements of the Registrar of Titles and may vary from the format on this Disclosure Plan
- "The Seller is entitled to make a Permitted Variation (as defined in Special Condition 3 of the contract) to the lot including its location, area, size, dimensions and elevation".
- Design contours are approximate only and may change during construction
- Services have been plotted from design information only and may change during construction
- All earthworks fill to lots has been placed and compacted on Level 1 basis in accordance with Australian Standard AS3798-2007 "Guidelines on earthworks for commercial and residential developments".

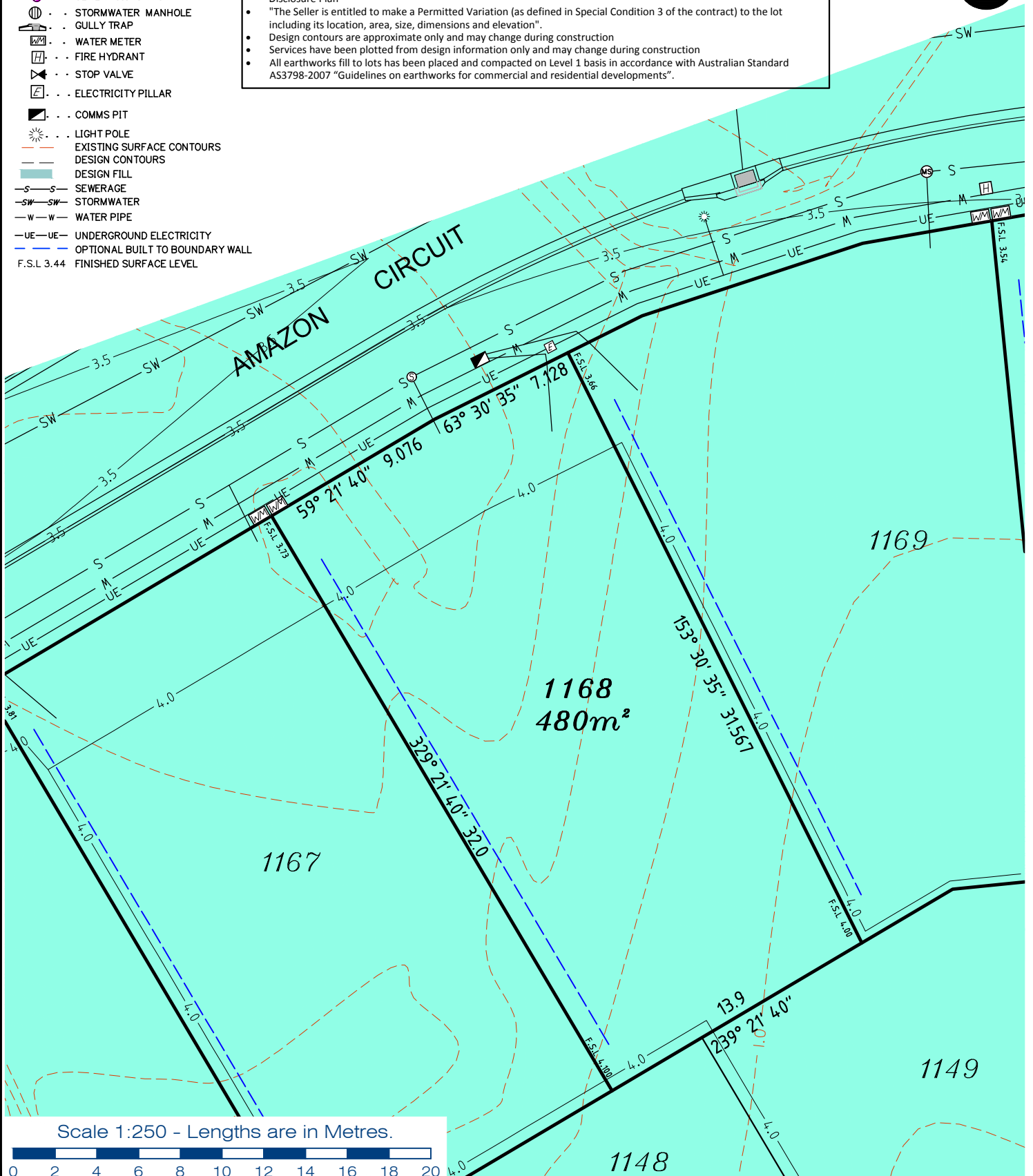

Scale 1:250 - Lengths are in Metres.



T: 3807 3333 | F: 3287 5461 | www.gassman.com.au
 Gold Coast & Logan | 76 Business Street, Yatala QLD | PO Box 392, Beenleigh 4207

Client
 Helensvale Property Developments Pty Ltd

Project **DISCLOSURE PLAN**
LOT 1168
 (Survey plan: SP280827)
THE SURROUNDS
 Country Club Drive Helensvale

Locality HELENSVALE
 Local Govt GOLD COAST CITY COUNCIL
 Scale (on A4 original) 1:250

Issue Date 02/05/2017
 Meridian SP256153
 Level Datum AHD
 Contour Interval 0.5m
 Drawn NDB
 Date Drafted 06/04/2017
 Checked J. Duckett

Real Property Description:
 Lot 951 on SP264758

REFERENCE No. 5408-14
PLAN No. 5408 S DC LOT 1168

LEGEND

- . . . SEWER MANHOLE
- . . . SEWER MAINTENANCE SHAFT
- . . . SEWER RISING MAIN
- . . . STORMWATER MANHOLE
- . . . GULLY TRAP
- . . . WATER METER
- . . . FIRE HYDRANT
- . . . STOP VALVE
- . . . ELECTRICITY PILLAR
- . . . COMMS PIT
- . . . LIGHT POLE
- . . . EXISTING SURFACE CONTOURS
- . . . DESIGN CONTOURS
- . . . DESIGN FILL
- . . . SEWERAGE
- . . . STORMWATER
- . . . WATER PIPE
- . . . UNDERGROUND ELECTRICITY
- . . . OPTIONAL BUILT TO BOUNDARY WALL
- F.S.L 3.44 . . . FINISHED SURFACE LEVEL

Notes:

- Final areas are subject to design changes, Council approval and field survey and may differ from those shown on this Disclosure Plan.
- Final presentation of areas will comply with requirements of the Registrar of Titles and may vary from the format on this Disclosure Plan
- "The Seller is entitled to make a Permitted Variation (as defined in Special Condition 3 of the contract) to the lot including its location, area, size, dimensions and elevation".
- Design contours are approximate only and may change during construction
- Services have been plotted from design information only and may change during construction
- All earthworks fill to lots has been placed and compacted on Level 1 basis in accordance with Australian Standard AS3798-2007 "Guidelines on earthworks for commercial and residential developments".

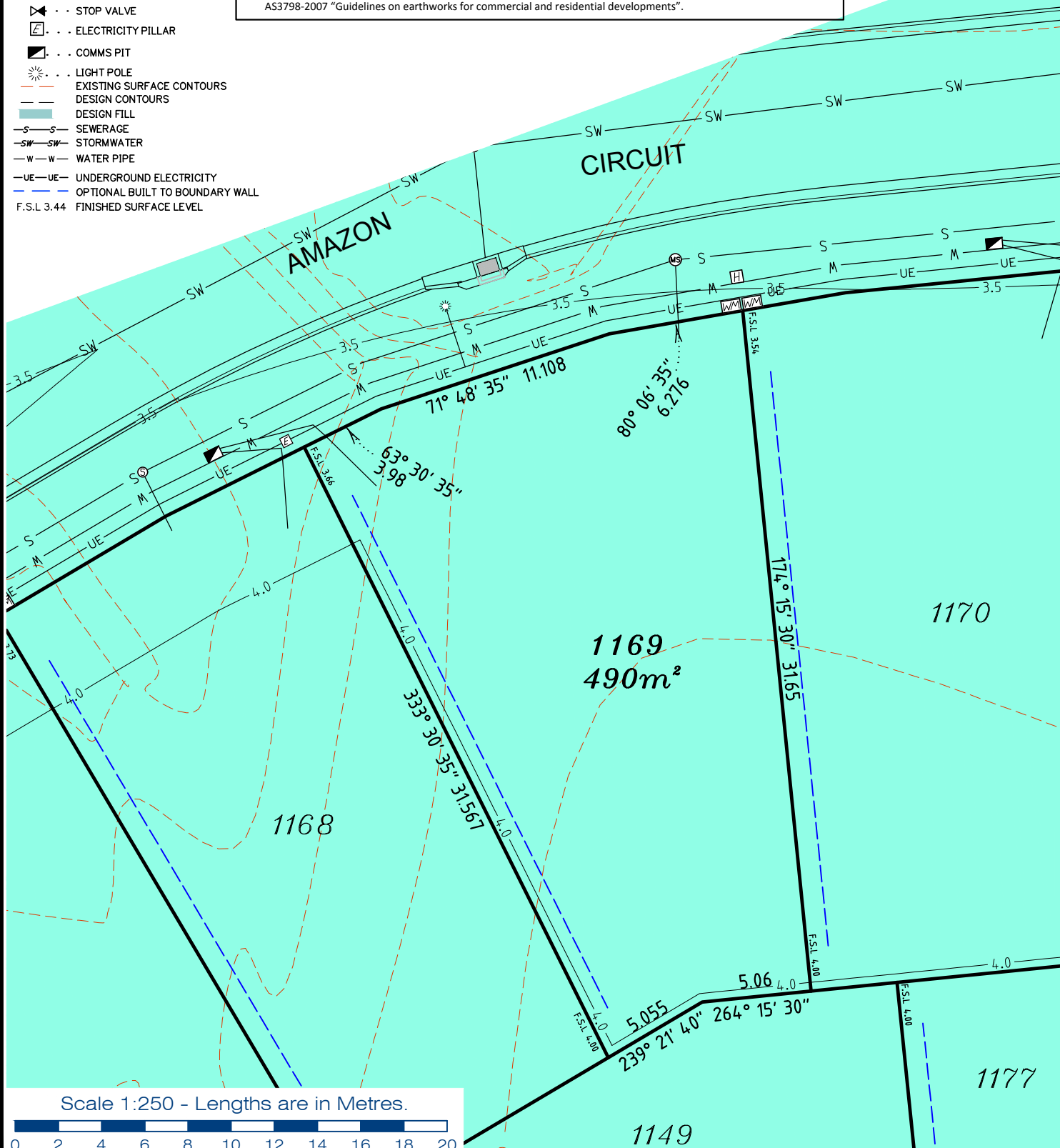

Scale 1:250 - Lengths are in Metres.



gassman
development
perspectives

est 1985

planning | environment | landscape | engineering | survey

T: 3807 3333 | F: 3287 5461 | www.gassman.com.au

Gold Coast & Logan | 176 Business Street, Yatala QLD | PO Box 392, Beenleigh 4207

Client
Helensvale Property Developments Pty Ltd

Project **DISCLOSURE PLAN**
LOT 1169
(Survey plan: SP280827)
THE SURROUNDS
Country Club Drive Helensvale

Locality HELENSVALE
Local Govt GOLD COAST CITY COUNCIL
Scale (on A4 original) 1:250

Issue Date 02/05/2017
Meridian SP256153
Level Datum AHD
Contour Interval 0.5m
Drawn NDB
Date Drafted 06/04/2017
Checked J. Duckett

Real Property Description:
Lot 951 on SP264758

REFERENCE No. 5408-14
PLAN No. 5408 S DC LOT 1169

LEGEND

- ⊙ . . . SEWER MANHOLE
- ⊕ . . . SEWER MAINTENANCE SHAFT
- ⊕-RM . . . SEWER RISING MAIN
- ⊕ . . . STORMWATER MANHOLE
- ⊕ . . . GULLY TRAP
- ⊕ . . . WATER METER
- ⊕ . . . FIRE HYDRANT
- ⊕ . . . STOP VALVE
- ⊕ . . . ELECTRICITY PILLAR
- ⊕ . . . COMMS PIT
- ⊕ . . . LIGHT POLE
- - - EXISTING SURFACE CONTOURS
- - - DESIGN CONTOURS
- █ . . . DESIGN FILL
- S-S- SEWERAGE
- SW-SW- STORMWATER
- W-W- WATER PIPE
- UE-UE- UNDERGROUND ELECTRICITY
- - - OPTIONAL BUILT TO BOUNDARY WALL
- F.S.L 3.44 FINISHED SURFACE LEVEL

Notes:

- Final areas are subject to design changes, Council approval and field survey and may differ from those shown on this Disclosure Plan.
- Final presentation of areas will comply with requirements of the Registrar of Titles and may vary from the format on this Disclosure Plan
- "The Seller is entitled to make a Permitted Variation (as defined in Special Condition 3 of the contract) to the lot including its location, area, size, dimensions and elevation".
- Design contours are approximate only and may change during construction
- Services have been plotted from design information only and may change during construction
- All earthworks fill to lots has been placed and compacted on Level 1 basis in accordance with Australian Standard AS3798-2007 "Guidelines on earthworks for commercial and residential developments".

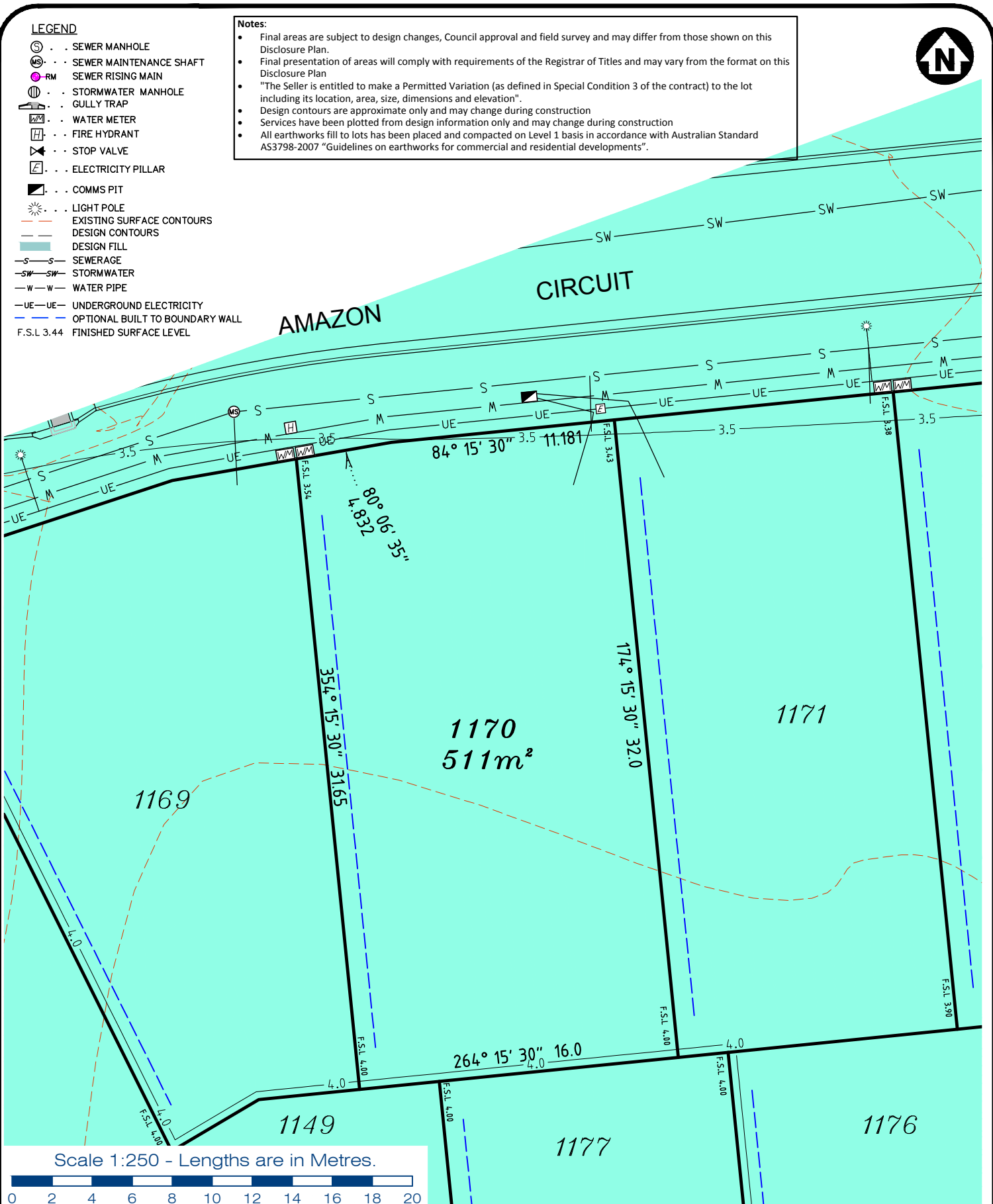

Client
Helensvale Property Developments Pty Ltd

Project **DISCLOSURE PLAN**
LOT 1170
 (Survey plan: SP280827)
THE SURROUNDS
Country Club Drive Helensvale

Locality **HELENSVALE**
 Local Govt **GOLD COAST CITY COUNCIL**
 Scale (on A4 original) **1:250**

Issue Date **02/05/2017**
 Meridian **SP256153**
 Level Datum **AHD**
 Contour Interval **0.5m**
 Drawn **NDB**
 Date Drafted **06/04/2017**
 Checked **J. Duckett**

Real Property Description:
 Lot 951 on SP264758

REFERENCE No. 5408-14
PLAN No. 5408 S DC LOT 1170

gassman development perspectives
 est! 1985

planning | environment | landscape | engineering | survey

T: 3807 3333 | F: 3287 5461 | www.gassman.com.au

Gold Coast & Logan | 76 Business Street, Yatala QLD | PO Box 392, Beenleigh 4207

LEGEND

- ⊙ . . . SEWER MANHOLE
- ⊙-S . . . SEWER MAINTENANCE SHAFT
- ⊙-RM . . . SEWER RISING MAIN
- ⊙ . . . STORMWATER MANHOLE
- ⊙ . . . GULLY TRAP
- ⊙ . . . WATER METER
- ⊙ . . . FIRE HYDRANT
- ⊙ . . . STOP VALVE
- ⊙ . . . ELECTRICITY PILLAR
- ⊙ . . . COMMS PIT
- ⊙ . . . LIGHT POLE
- - - EXISTING SURFACE CONTOURS
- - - DESIGN CONTOURS
- █ . . . DESIGN FILL
- S-S- SEWERAGE
- SW-SW- STORMWATER
- W-W- WATER PIPE
- UE-UE- UNDERGROUND ELECTRICITY
- - - OPTIONAL BUILT TO BOUNDARY WALL
- F.S.L 3.44 FINISHED SURFACE LEVEL

Notes:

- Final areas are subject to design changes, Council approval and field survey and may differ from those shown on this Disclosure Plan.
- Final presentation of areas will comply with requirements of the Registrar of Titles and may vary from the format on this Disclosure Plan
- "The Seller is entitled to make a Permitted Variation (as defined in Special Condition 3 of the contract) to the lot including its location, area, size, dimensions and elevation".
- Design contours are approximate only and may change during construction
- Services have been plotted from design information only and may change during construction
- All earthworks fill to lots has been placed and compacted on Level 1 basis in accordance with Australian Standard AS3798-2007 "Guidelines on earthworks for commercial and residential developments".

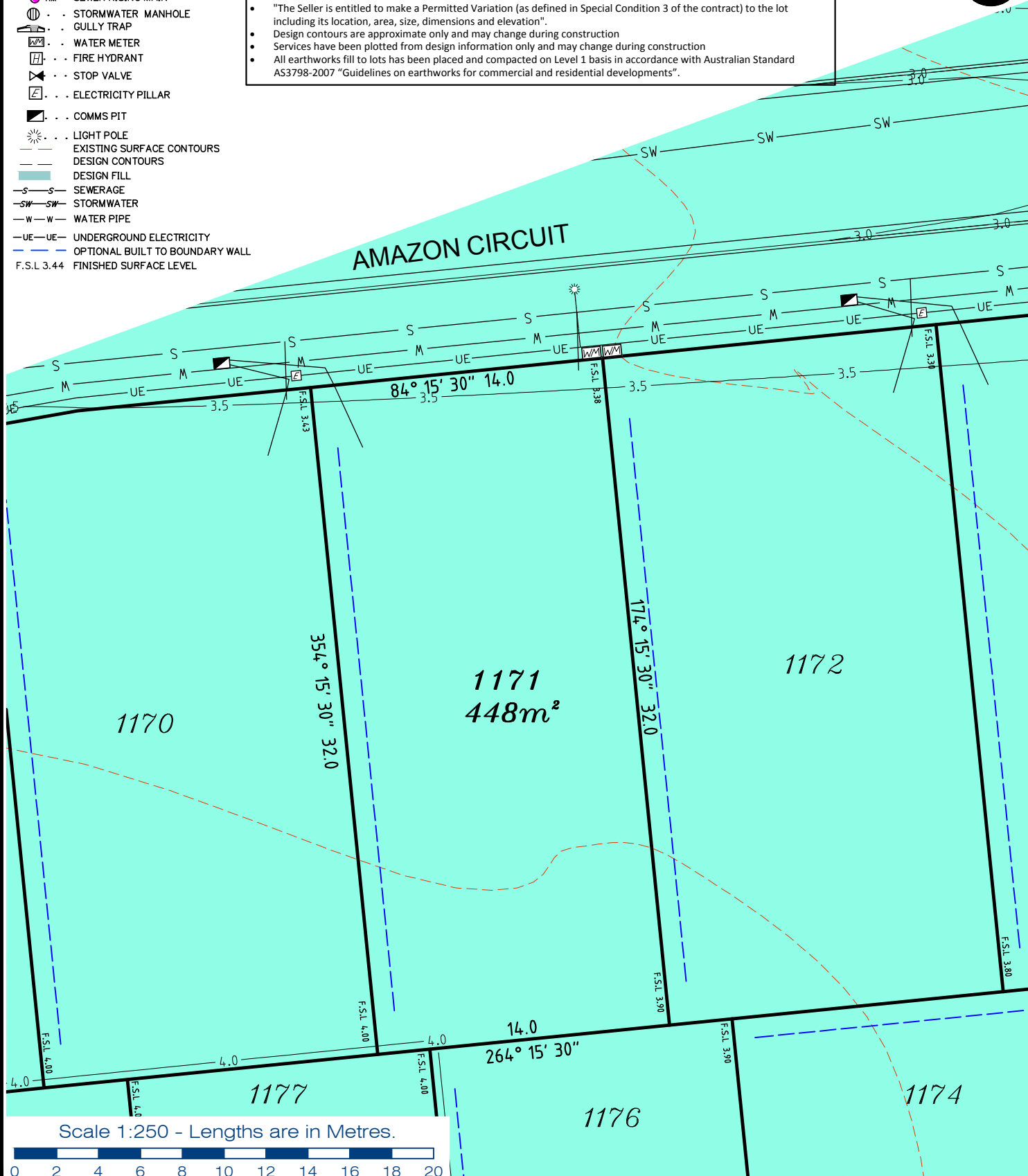

**gassman
development
perspectives**

planning | environment | landscape | engineering | survey

T: 3807 3333 | F: 3287 5461 | www.gassman.com.au

Gold Coast & Logan | 176 Business Street, Yatala QLD | PO Box 392, Beenleigh 4207

Client
Helensvale Property Developments Pty Ltd

Project **DISCLOSURE PLAN**
LOT 1171

(Survey plan: SP280827)

THE SURROUNDS

Country Club Drive Helensvale

Real Property Description:

Lot 951 on SP264758

Locality HELENSVALE
Local Govt GOLD COAST CITY COUNCIL

Scale (on A4 original)

1:250

Issue Date 02/05/2017

Meridian SP256153

Level Datum AHD

Contour Interval 0.5m

Drawn NDB

Date Drafted 06/04/2017

Checked J. Duckett

REFERENCE No. 5408-14

PLAN No. 5408 S DC LOT 1171

LEGEND

- ⊙ . . . SEWER MANHOLE
- ⊙-S . . . SEWER MAINTENANCE SHAFT
- ⊙-RM . . . SEWER RISING MAIN
- ⊙ . . . STORMWATER MANHOLE
- ⊙ . . . GULLY TRAP
- ⊙ . . . WATER METER
- ⊙ . . . FIRE HYDRANT
- ⊙ . . . STOP VALVE
- ⊙ . . . ELECTRICITY PILLAR
- ⊙ . . . COMMS PIT
- ⊙ . . . LIGHT POLE
- - - EXISTING SURFACE CONTOURS
- - - DESIGN CONTOURS
- . . . DESIGN FILL
- S-S- SEWERAGE
- SW-SW- STORMWATER
- W-W- WATER PIPE
- UE-UE- UNDERGROUND ELECTRICITY
- - - OPTIONAL BUILT TO BOUNDARY WALL
- F.S.L 3.44 FINISHED SURFACE LEVEL

Notes:

- Final areas are subject to design changes, Council approval and field survey and may differ from those shown on this Disclosure Plan.
- Final presentation of areas will comply with requirements of the Registrar of Titles and may vary from the format on this Disclosure Plan
- "The Seller is entitled to make a Permitted Variation (as defined in Special Condition 3 of the contract) to the lot including its location, area, size, dimensions and elevation".
- Design contours are approximate only and may change during construction
- Services have been plotted from design information only and may change during construction
- All earthworks fill to lots has been placed and compacted on Level 1 basis in accordance with Australian Standard AS3798-2007 "Guidelines on earthworks for commercial and residential developments".

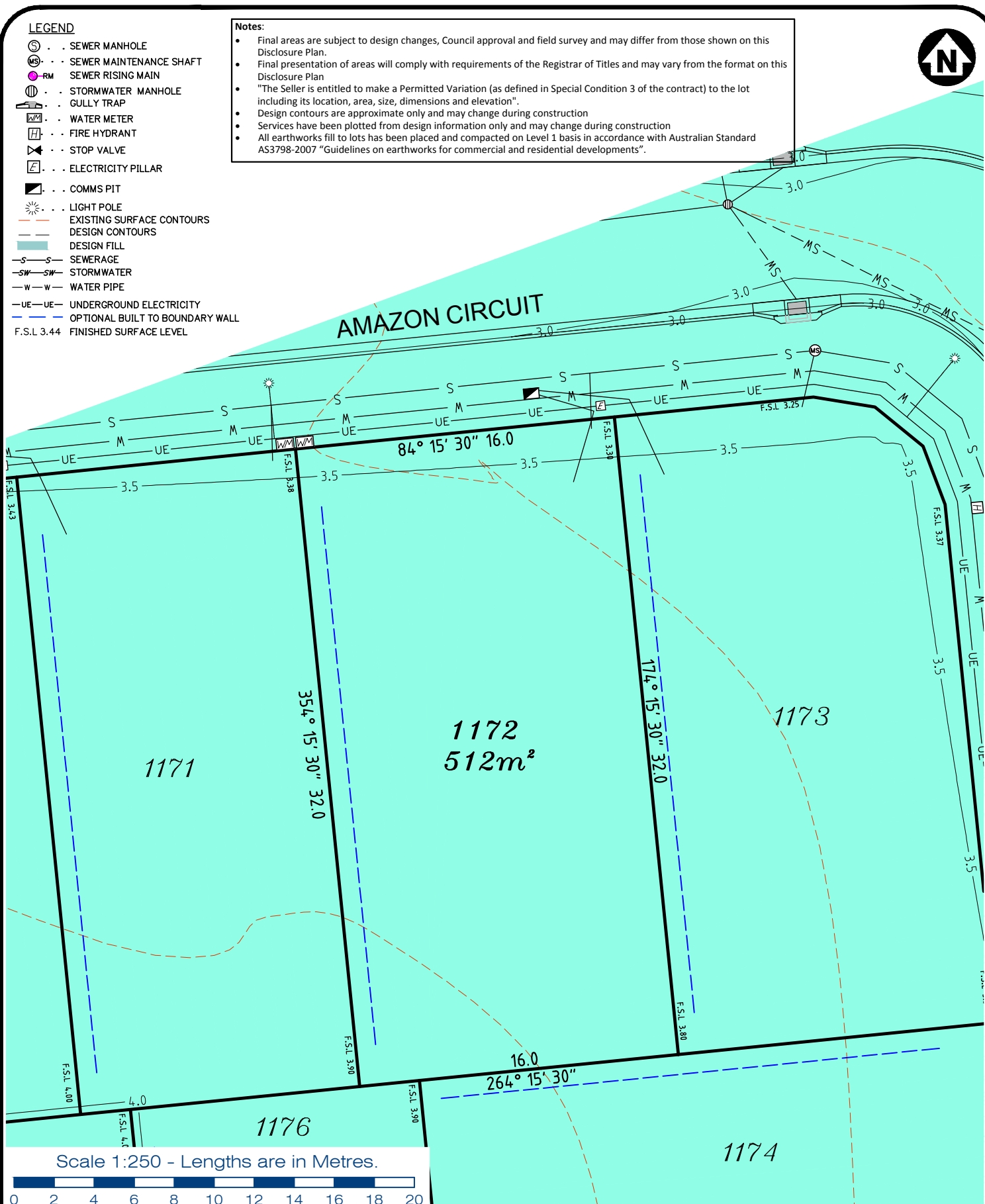

T: 3807 3333 | F: 3287 5461 | www.gassman.com.au
Gold Coast & Logan | 76 Business Street, Yatala QLD | PO Box 392, Beenleigh 4207

Client
Helensvale Property Developments Pty Ltd

Project **DISCLOSURE PLAN**
LOT 1172
(Survey plan: SP280827)
THE SURROUNDS
Country Club Drive Helensvale

Locality HELENSVALE
Local Govt GOLD COAST CITY COUNCIL
Scale (on A4 original) 1:250

Issue Date 02/05/2017
Meridian SP256153
Level Datum AHD
Contour Interval 0.5m
Drawn NDB
Date Drafted 06/04/2017
Checked J. Duckett

Real Property Description:
Lot 951 on SP264758

REFERENCE No. 5408-14
PLAN No. 5408 S DC LOT 1172

LEGEND

- . . . SEWER MANHOLE
- . . . SEWER MAINTENANCE SHAFT
- . . . SEWER RISING MAIN
- . . . STORMWATER MANHOLE
- . . . GULLY TRAP
- . . . WATER METER
- . . . FIRE HYDRANT
- . . . STOP VALVE
- . . . ELECTRICITY PILLAR
- . . . COMMS PIT
- . . . LIGHT POLE
- . . . EXISTING SURFACE CONTOURS
- . . . DESIGN CONTOURS
- . . . DESIGN FILL
- . . . SEWERAGE
- . . . STORMWATER
- . . . WATER PIPE
- . . . UNDERGROUND ELECTRICITY
- . . . OPTIONAL BUILT TO BOUNDARY WALL
- F.S.L 3.44 FINISHED SURFACE LEVEL

Notes:

- Final areas are subject to design changes, Council approval and field survey and may differ from those shown on this Disclosure Plan.
- Final presentation of areas will comply with requirements of the Registrar of Titles and may vary from the format on this Disclosure Plan
- "The Seller is entitled to make a Permitted Variation (as defined in Special Condition 3 of the contract) to the lot including its location, area, size, dimensions and elevation".
- Design contours are approximate only and may change during construction
- Services have been plotted from design information only and may change during construction
- All earthworks fill to lots has been placed and compacted on Level 1 basis in accordance with Australian Standard AS3798-2007 "Guidelines on earthworks for commercial and residential developments".

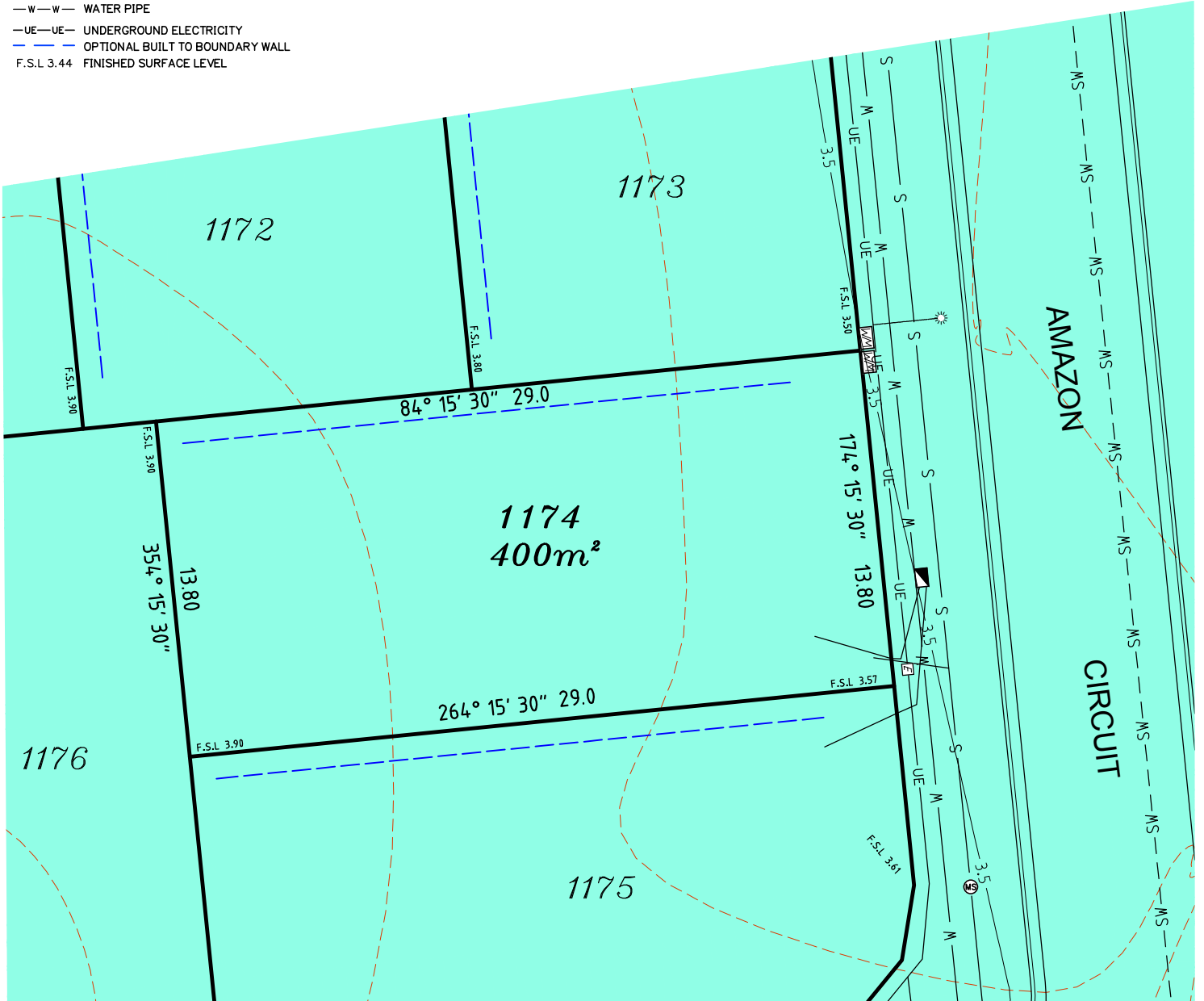

Scale 1:250 - Lengths are in Metres.



gassman
development
perspectives

est 1985

planning | environment | landscape | engineering | survey

T: 3807 3333 | F: 3287 5461 | www.gassman.com.au

Gold Coast & Logan | 176 Business Street, Yatala QLD | PO Box 392, Beenleigh 4207

Client	Helensvale Property Developments Pty Ltd
Project	DISCLOSURE PLAN LOT 1174 (Survey plan: SP280827) THE SURROUNDS Country Club Drive Helensvale

Issue Date	02/05/2017
Meridian	SP256153
Level Datum	AHD
Contour Interval	0.5m
Drawn	NDB
Date Drafted	06/04/2017
Checked	J. Duckett

Real Property Description:
Lot 951 on SP264758

REFERENCE No. 5408-14
PLAN No. 5408 S DC LOT 1174



LEGEND

- . . . SEWER MANHOLE
- . . . SEWER MAINTENANCE SHAFT
- . . . SEWER RISING MAIN
- . . . STORMWATER MANHOLE
- . . . GULLY TRAP
- . . . WATER METER
- . . . FIRE HYDRANT
- . . . STOP VALVE
- . . . ELECTRICITY PILLAR
- . . . COMMS PIT
- . . . LIGHT POLE
- . . . EXISTING SURFACE CONTOURS
- . . . DESIGN CONTOURS
- . . . DESIGN FILL
- . . . SEWERAGE
- . . . STORMWATER
- . . . WATER PIPE
- . . . UNDERGROUND ELECTRICITY
- . . . OPTIONAL BUILT TO BOUNDARY WALL
- F.S.L 3.44 . . . FINISHED SURFACE LEVEL

Notes:

- Final areas are subject to design changes, Council approval and field survey and may differ from those shown on this Disclosure Plan.
- Final presentation of areas will comply with requirements of the Registrar of Titles and may vary from the format on this Disclosure Plan
- "The Seller is entitled to make a Permitted Variation (as defined in Special Condition 3 of the contract) to the lot including its location, area, size, dimensions and elevation".
- Design contours are approximate only and may change during construction
- Services have been plotted from design information only and may change during construction
- All earthworks fill to lots has been placed and compacted on Level 1 basis in accordance with Australian Standard AS3798-2007 "Guidelines on earthworks for commercial and residential developments".

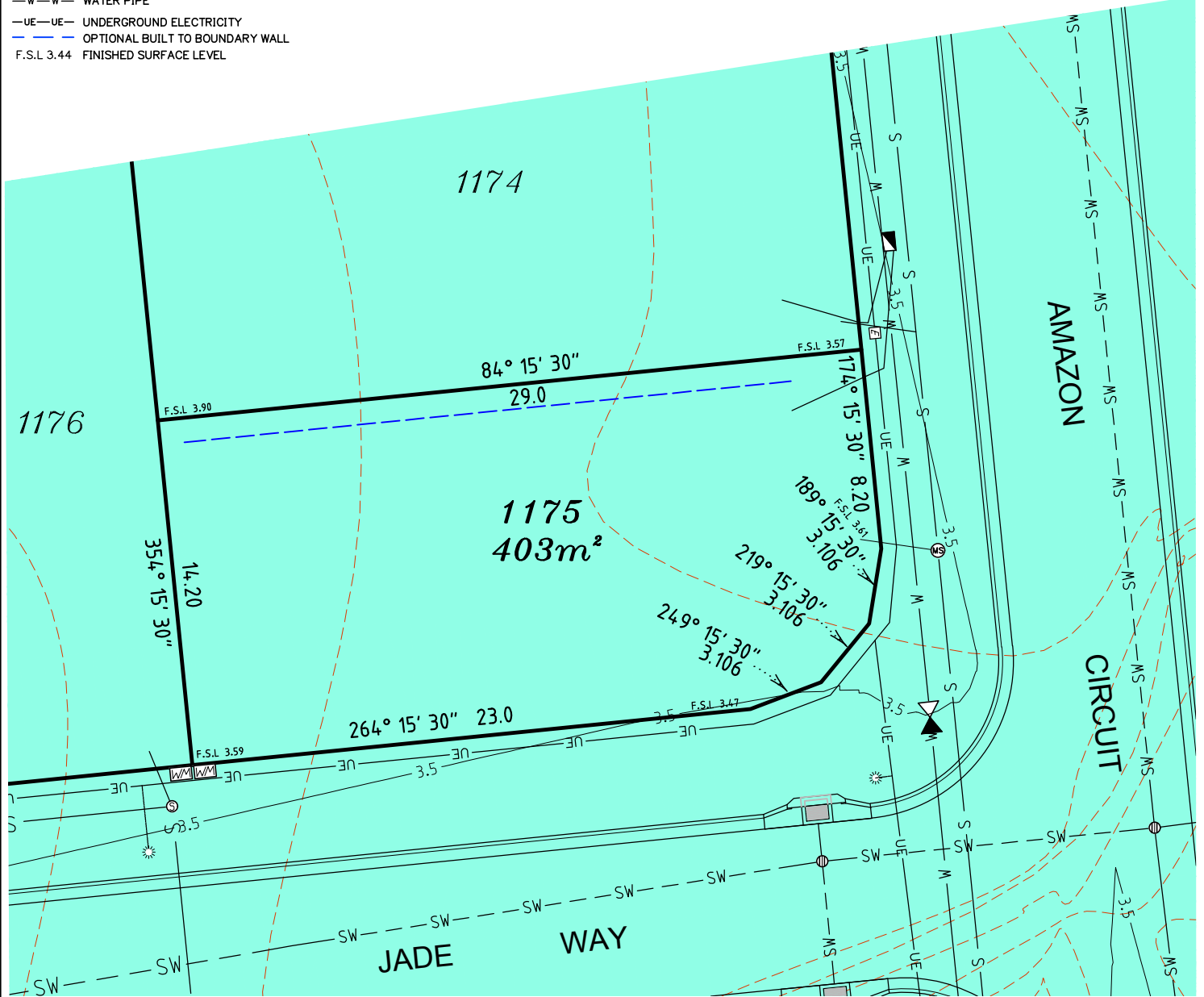

Scale 1:250 - Lengths are in Metres.



planning | environment | landscape | engineering | survey

T: 3807 3333 | F: 3287 5461 | www.gassman.com.au

Gold Coast & Logan | 176 Business Street, Yatala QLD | PO Box 392, Beenleigh 4207

Client
Helensvale Property Developments Pty Ltd

Project **DISCLOSURE PLAN**
 LOT 1175

(Survey plan: SP280827)

THE SURROUNDS

Country Club Drive Helensvale

Real Property Description:

Lot 951 on SP264758

Locality HELENSVALE
Local Govt GOLD COAST
 CITY COUNCIL

Scale (on A4 original)

1:250

Issue Date 15/05/2017
Meridian SP256153
Level Datum AHD
Contour Interval 0.5m
Drawn NDB
Date Drafted 06/04/2017
Checked J. Duckett

REFERENCE No. 5408-14

PLAN No. 5408 S DC LOT 1175-A

LEGEND

- . . SEWER MANHOLE
- . . SEWER MAINTENANCE SHAFT
- . . SEWER RISING MAIN
- . . STORMWATER MANHOLE
- . . GULLY TRAP
- . . WATER METER
- . . FIRE HYDRANT
- . . STOP VALVE
- . . ELECTRICITY PILLAR
- . . COMMS PIT
- . . LIGHT POLE
- . . EXISTING SURFACE CONTOURS
- . . DESIGN CONTOURS
- . . DESIGN FILL
- S-S- SEWERAGE
- SW-SW- STORMWATER
- W-W- WATER PIPE

Notes:

- Final areas are subject to design changes, Council approval and field survey and may differ from those shown on this Disclosure Plan.
- Final presentation of areas will comply with requirements of the Registrar of Titles and may vary from the format on this Disclosure Plan
- "The Seller is entitled to make a Permitted Variation (as defined in Special Condition 3 of the contract) to the lot including its location, area, size, dimensions and elevation".
- Design contours are approximate only and may change during construction
- Services have been plotted from design information only and may change during construction
- All earthworks fill to lots has been placed and compacted on Level 1 basis in accordance with Australian Standard AS3798-2007 "Guidelines on earthworks for commercial and residential developments".



- UE-UE- UNDERGROUND ELECTRICITY
- - - - - OPTIONAL BUILT TO BOUNDARY WALL
- F.S.L 3.44 FINISHED SURFACE LEVEL

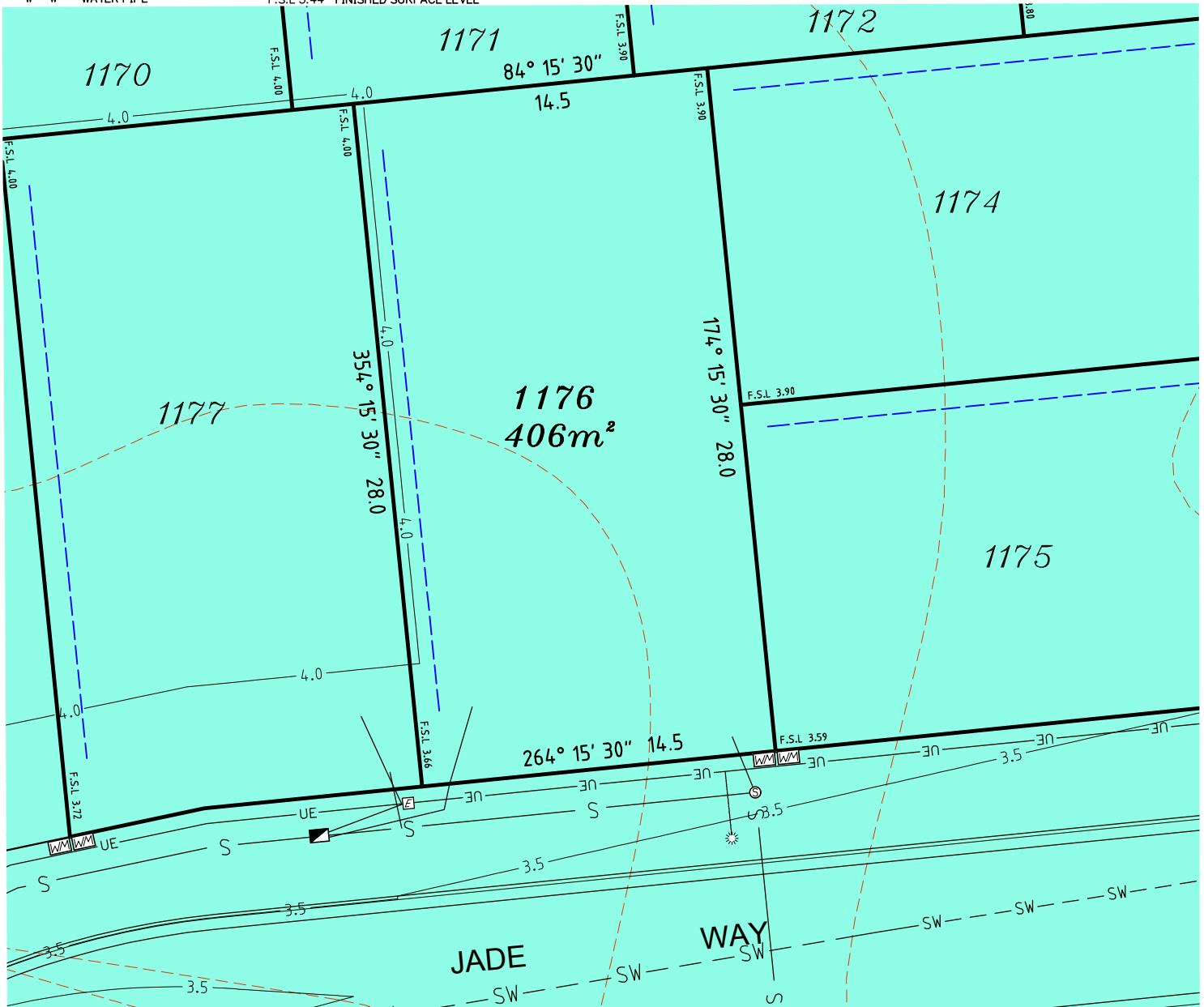

Scale 1:250 - Lengths are in Metres.



**gassman
development
perspectives**
estd 1985

planning | environment | landscape | engineering | survey

T: 3807 3333 | F: 3287 5461 | www.gassman.com.au

Gold Coast & Logan | 176 Business Street, Yatala QLD | PO Box 392, Beenleigh 4207

Client
Helensvale Property Developments Pty Ltd

Project **DISCLOSURE PLAN**
LOT 1176
(Survey plan: SP280827)
THE SURROUNDS
Country Club Drive Helensvale

Locality HELENSVALE
Local Govt GOLD COAST CITY COUNCIL

Scale (on A4 original)
1:250

Issue Date 02/05/2017
Meridian SP256153
Level Datum AHD
Contour Interval 0.5m
Drawn NDB
Date Drafted 06/04/2017
Checked J. Duckett

Real Property Description:
Lot 951 on SP264758

REFERENCE No. 5408-14
PLAN No. 5408 S DC LOT 1176

LEGEND

- ⊙ . . . SEWER MANHOLE
- ⊕ . . . SEWER MAINTENANCE SHAFT
- ⊕ . . . SEWER RISING MAIN
- ⊕ . . . STORMWATER MANHOLE
- ⊕ . . . GULLY TRAP
- ⊕ . . . WATER METER
- ⊕ . . . FIRE HYDRANT
- ⊕ . . . STOP VALVE
- ⊕ . . . ELECTRICITY PILLAR
- ⊕ . . . COMMS PIT
- ⊕ . . . LIGHT POLE
- - - EXISTING SURFACE CONTOURS
- - - DESIGN CONTOURS
- - - DESIGN FILL
- S-S- SEWERAGE
- SW-SW- STORMWATER
- W-W- WATER PIPE

Notes:

- Final areas are subject to design changes, Council approval and field survey and may differ from those shown on this Disclosure Plan.
- Final presentation of areas will comply with requirements of the Registrar of Titles and may vary from the format on this Disclosure Plan
- "The Seller is entitled to make a Permitted Variation (as defined in Special Condition 3 of the contract) to the lot including its location, area, size, dimensions and elevation".
- Design contours are approximate only and may change during construction
- Services have been plotted from design information only and may change during construction
- All earthworks fill to lots has been placed and compacted on Level 1 basis in accordance with Australian Standard AS3798-2007 "Guidelines on earthworks for commercial and residential developments".



- UE-UE- UNDERGROUND ELECTRICITY
- - - OPTIONAL BUILT TO BOUNDARY WALL
- F.S.L. 3.44 FINISHED SURFACE LEVEL

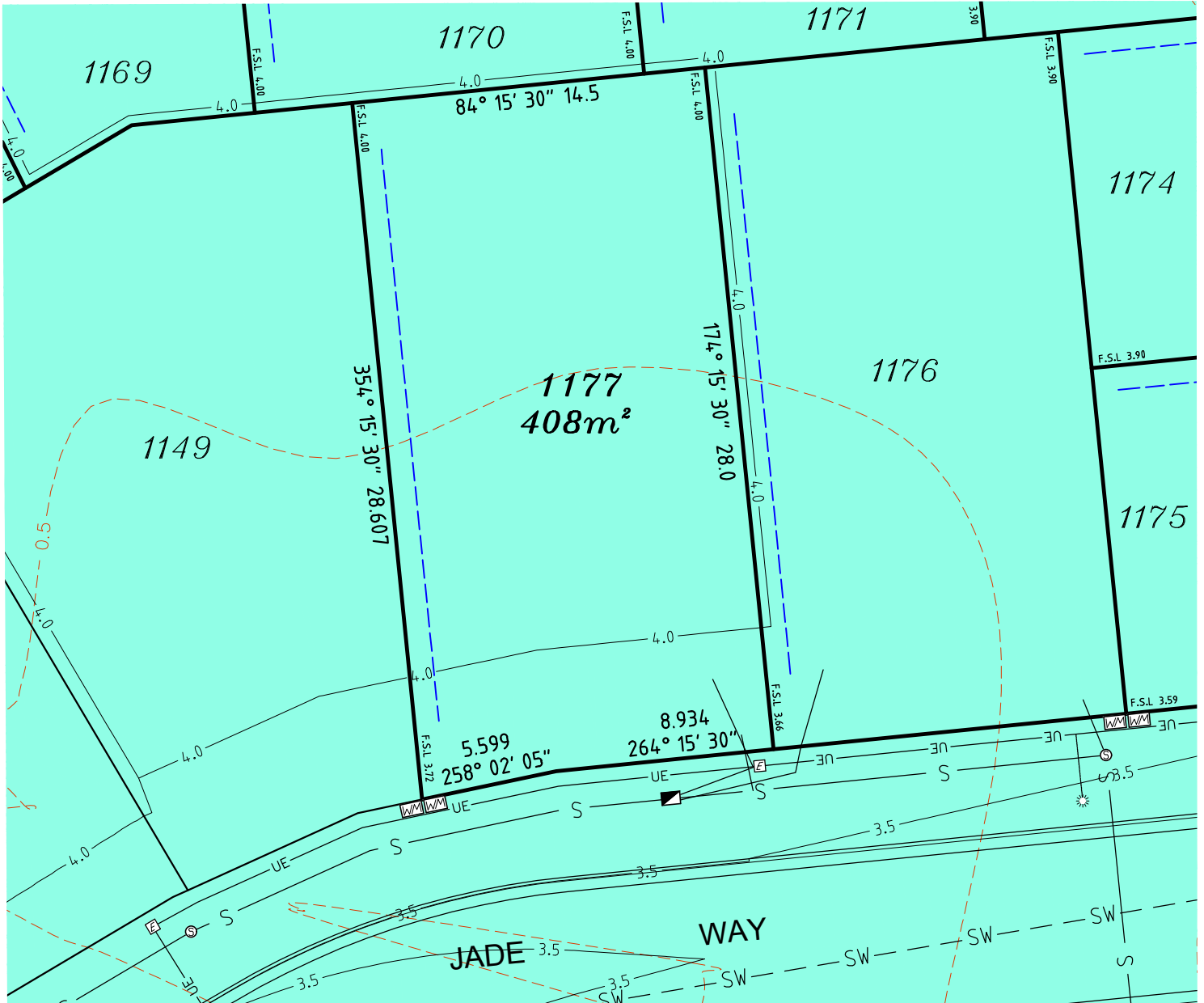

Scale 1:250 - Lengths are in Metres.



gassman development perspectives
 est 1985
 planning | environment | landscape | engineering | survey
 T: 3807 3333 | F: 3287 5461 | www.gassman.com.au
 Gold Coast & Logan | 176 Business Street, Yatala QLD | PO Box 392, Beenleigh 4207

Client
 Helensvale Property Developments Pty Ltd

Project **DISCLOSURE PLAN**
LOT 1177
 (Survey plan: SP280827)
THE SURROUNDS
Country Club Drive Helensvale

Locality	HELENSVALE	Issue Date	02/05/2017
Local Govt	GOLD COAST CITY COUNCIL	Meridian	SP256153
		Level Datum	AHD
		Contour Interval	0.5m
		Drawn	NDB
Scale (on A4 original)	1:250	Date Drafted	06/04/2017
		Checked	J. Duckett

Real Property Description:
 Lot 951 on SP264758

REFERENCE No. 5408-14
PLAN No. 5408 S DC LOT 1177

LEGEND

- ⊙ . . . SEWER MANHOLE
- ⊕ . . . SEWER MAINTENANCE SHAFT
- ⊕ . . . SEWER RISING MAIN
- ⊕ . . . STORMWATER MANHOLE
- ⊕ . . . GULLY TRAP
- ⊕ . . . WATER METER
- ⊕ . . . FIRE HYDRANT
- ⊕ . . . STOP VALVE
- ⊕ . . . ELECTRICITY PILLAR
- ⊕ . . . COMMS PIT
- ⊕ . . . LIGHT POLE
- - - EXISTING SURFACE CONTOURS
- - - DESIGN CONTOURS
- █ . . . DESIGN FILL
- S-S- SEWERAGE
- SW-SW- STORMWATER
- W-W- WATER PIPE

Notes:

- Final areas are subject to design changes, Council approval and field survey and may differ from those shown on this Disclosure Plan.
- Final presentation of areas will comply with requirements of the Registrar of Titles and may vary from the format on this Disclosure Plan
- "The Seller is entitled to make a Permitted Variation (as defined in Special Condition 3 of the contract) to the lot including its location, area, size, dimensions and elevation".
- Design contours are approximate only and may change during construction
- Services have been plotted from design information only and may change during construction
- All earthworks fill to lots has been placed and compacted on Level 1 basis in accordance with Australian Standard AS3798-2007 "Guidelines on earthworks for commercial and residential developments".



- UE-UE- UNDERGROUND ELECTRICITY
- - - OPTIONAL BUILT TO BOUNDARY WALL
- F.S.L. 3.44 FINISHED SURFACE LEVEL

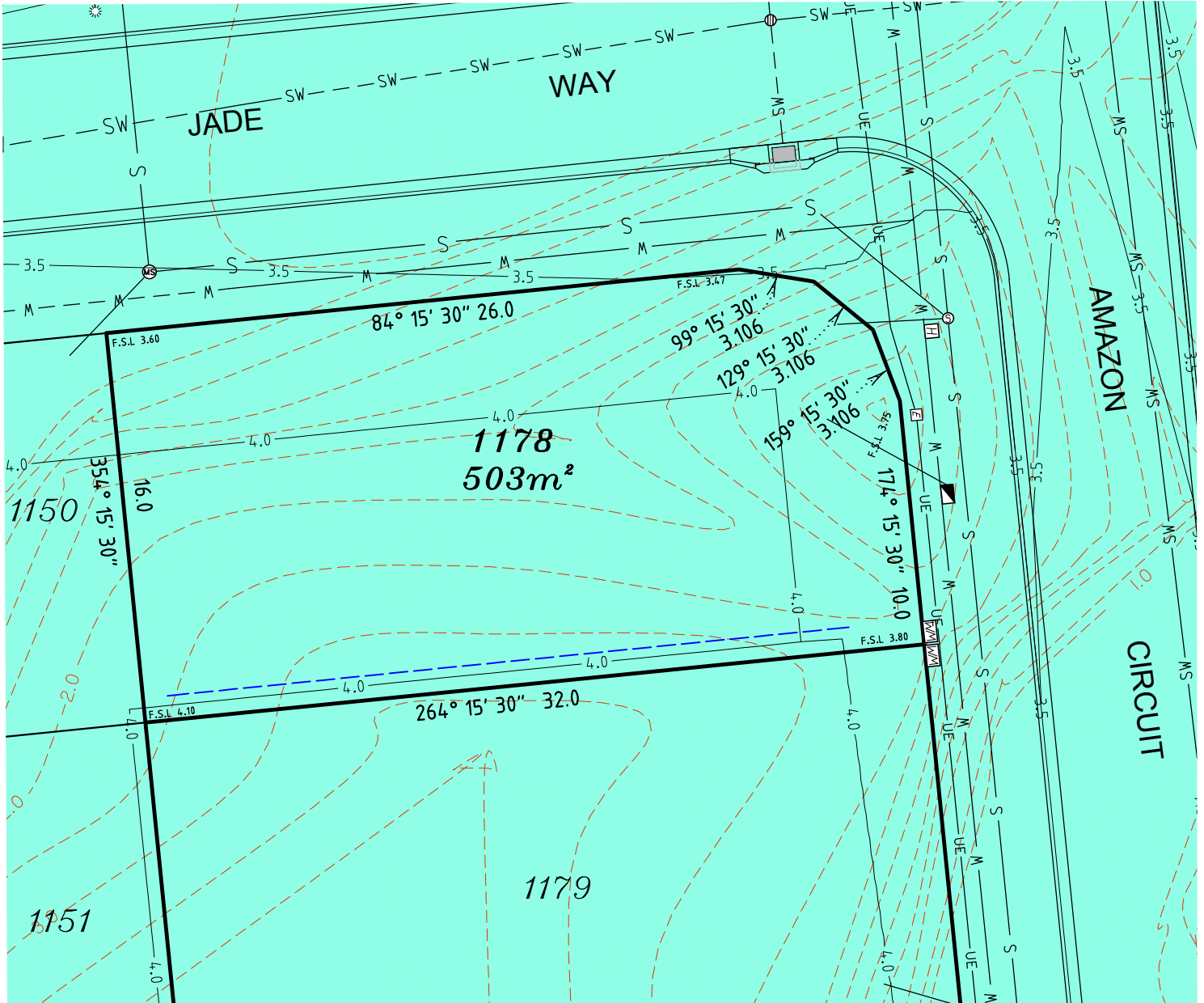

Scale 1:250 - Lengths are in Metres.



gassman
development
perspectives

est 1985

planning | environment | landscape | engineering | survey

T: 3807 3333 | F: 3287 5461 | www.gassman.com.au

Gold Coast & Logan | 176 Business Street, Yatala QLD | PO Box 392, Beenleigh 4207

Client
Helensvale Property Developments Pty Ltd

Project **DISCLOSURE PLAN**
LOT 1178
(Survey plan: SP280827)
THE SURROUNDS
Country Club Drive Helensvale

Issue Date	02/05/2017
Meridian	SP256153
Level Datum	AHD
Contour Interval	0.5m
Drawn	NDB
Date Drafted	06/04/2017
Checked	J. Duckett

Real Property Description:
Lot 951 on SP264758

REFERENCE No. 5408-14
PLAN No. 5408 S DC LOT 1178

LEGEND

- . . SEWER MANHOLE
- . . SEWER MAINTENANCE SHAFT
- . . SEWER RISING MAIN
- . . STORMWATER MANHOLE
- . . GULLY TRAP
- . . WATER METER
- . . FIRE HYDRANT
- . . STOP VALVE
- . . ELECTRICITY PILLAR
- . . COMMS PIT
- . . LIGHT POLE
- . . EXISTING SURFACE CONTOURS
- . . DESIGN CONTOURS
- . . DESIGN FILL
- . . SEWERAGE
- . . STORMWATER
- . . WATER PIPE

Notes:

- Final areas are subject to design changes, Council approval and field survey and may differ from those shown on this Disclosure Plan.
- Final presentation of areas will comply with requirements of the Registrar of Titles and may vary from the format on this Disclosure Plan
- "The Seller is entitled to make a Permitted Variation (as defined in Special Condition 3 of the contract) to the lot including its location, area, size, dimensions and elevation".
- Design contours are approximate only and may change during construction
- Services have been plotted from design information only and may change during construction
- All earthworks fill to lots has been placed and compacted on Level 1 basis in accordance with Australian Standard AS3798-2007 "Guidelines on earthworks for commercial and residential developments".



- . . UNDERGROUND ELECTRICITY
- . . OPTIONAL BUILT TO BOUNDARY WALL
- . . F.S.L 3.44 FINISHED SURFACE LEVEL

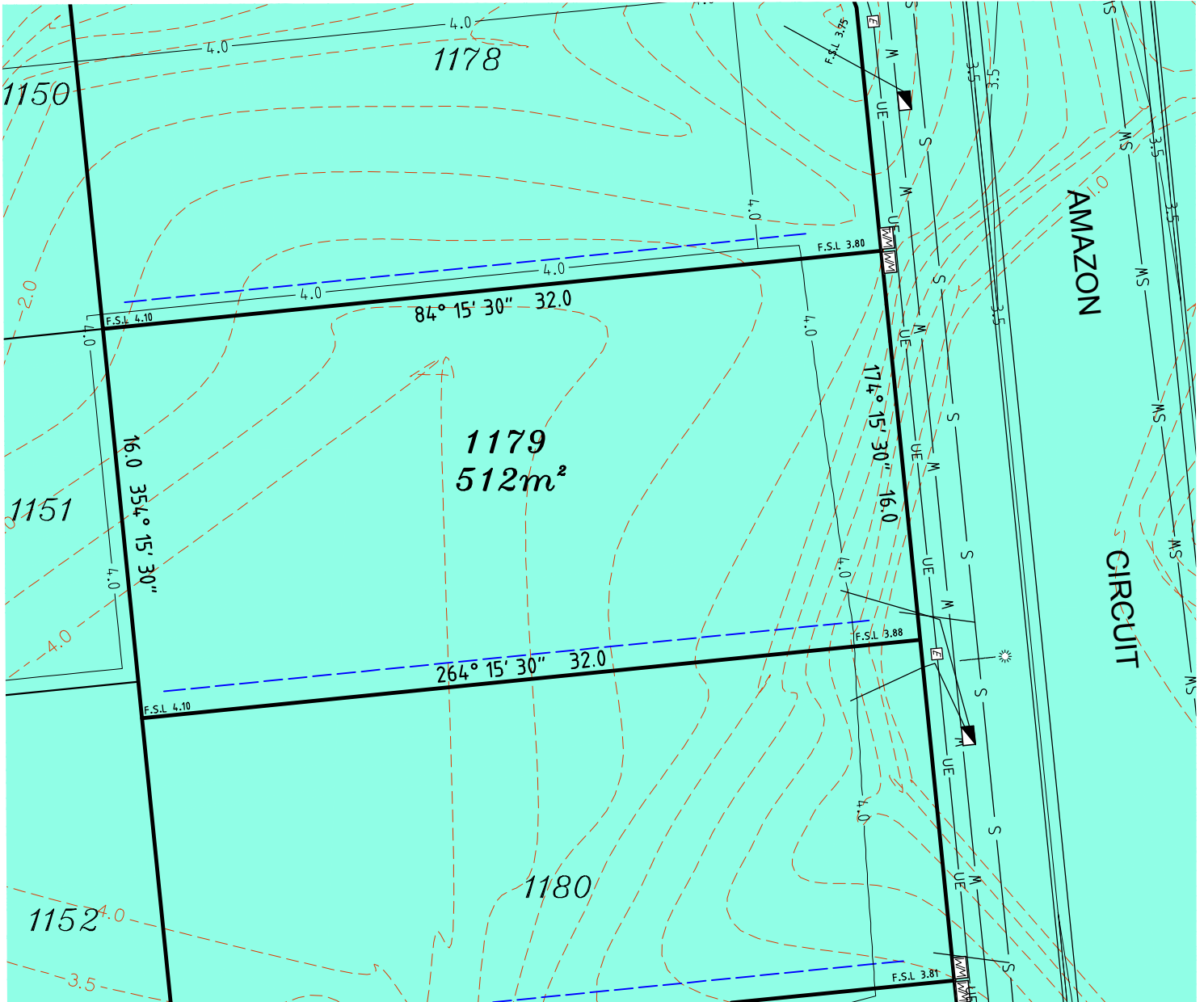

Scale 1:250 - Lengths are in Metres.



gassman
development
perspectives

est 1985

planning | environment | landscape | engineering | survey

T: 3807 3333 | F: 3287 5461 | www.gassman.com.au

Gold Coast & Logan | 76 Business Street, Yatala QLD | PO Box 392, Beenleigh 4207

Client
Helensvale Property Developments Pty Ltd

Project **DISCLOSURE PLAN**
LOT 1179
(Survey plan: SP280827)
THE SURROUNDS
Country Club Drive Helensvale

Issue Date	02/05/2017
Meridian	SP256153
Level Datum	AHD
Contour Interval	0.5m
Drawn	NDB
Date Drafted	06/04/2017
Checked	J. Duckett

Locality HELENSVALE
Local Govt GOLD COAST CITY COUNCIL

Scale (on A4 original)
1:250

Real Property Description:
Lot 951 on SP264758

REFERENCE No. 5408-14
PLAN No. 5408 S DC LOT 1179

LEGEND

- . . SEWER MANHOLE
- . . SEWER MAINTENANCE SHAFT
- . . SEWER RISING MAIN
- . . STORMWATER MANHOLE
- . . GULLY TRAP
- . . WATER METER
- . . FIRE HYDRANT
- . . STOP VALVE
- . . ELECTRICITY PILLAR
- . . COMMS PIT
- . . LIGHT POLE
- . . EXISTING SURFACE CONTOURS
- . . DESIGN CONTOURS
- . . DESIGN FILL
- S-S- SEWERAGE
- SW-SW- STORMWATER
- W-W- WATER PIPE

Notes:

- Final areas are subject to design changes, Council approval and field survey and may differ from those shown on this Disclosure Plan.
- Final presentation of areas will comply with requirements of the Registrar of Titles and may vary from the format on this Disclosure Plan
- "The Seller is entitled to make a Permitted Variation (as defined in Special Condition 3 of the contract) to the lot including its location, area, size, dimensions and elevation".
- Design contours are approximate only and may change during construction
- Services have been plotted from design information only and may change during construction
- All earthworks fill to lots has been placed and compacted on Level 1 basis in accordance with Australian Standard AS3798-2007 "Guidelines on earthworks for commercial and residential developments".



- UE-UE- UNDERGROUND ELECTRICITY
- - - OPTIONAL BUILT TO BOUNDARY WALL
- F.S.L 3.44 FINISHED SURFACE LEVEL

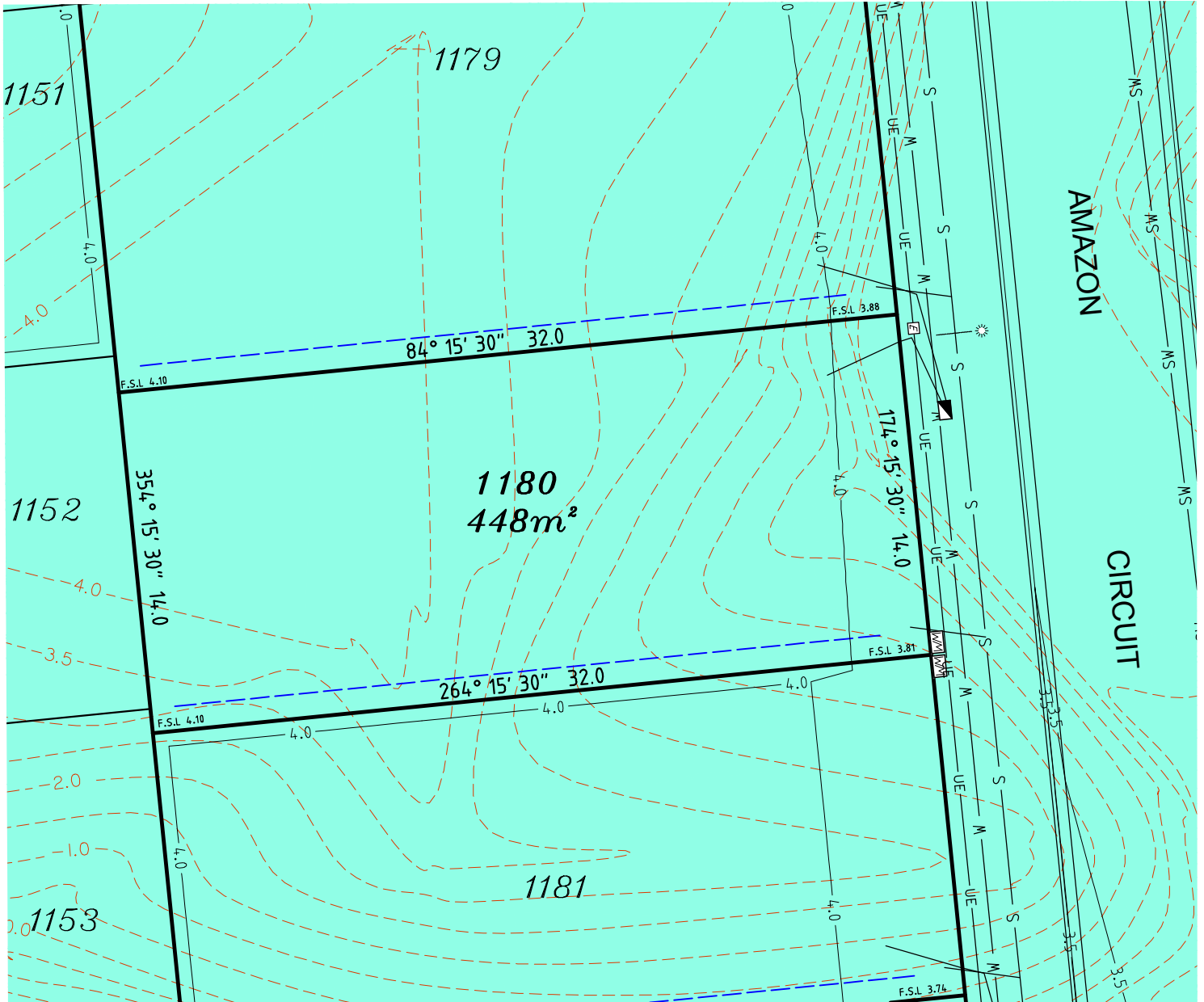

Scale 1:250 - Lengths are in Metres.



gassman
development
perspectives

est 1985

planning | environment | landscape | engineering | survey

T: 3807 3333 | F: 3287 5461 | www.gassman.com.au

Gold Coast & Logan | 76 Business Street, Yatala QLD | PO Box 392, Beenleigh 4207

Client
Helensvale Property Developments Pty Ltd

Project **DISCLOSURE PLAN**
LOT 1180
(Survey plan: SP280827)
THE SURROUNDS
Country Club Drive Helensvale

Issue Date	02/05/2017
Meridian	SP256153
Level Datum	AHD
Contour Interval	0.5m
Drawn	NDB
Date Drafted	06/04/2017
Checked	J. Duckett

Scale (on A4 original)
1:250

Real Property Description:
Lot 951 on SP264758

REFERENCE No. 5408-14
PLAN No. 5408 S DC LOT 1180

LEGEND

- . SEWER MANHOLE
- . SEWER MAINTENANCE SHAFT
- . SEWER RISING MAIN
- . STORMWATER MANHOLE
- . GULLY TRAP
- . WATER METER
- . FIRE HYDRANT
- . STOP VALVE
- . ELECTRICITY PILLAR
- . COMMS PIT
- . LIGHT POLE
- . EXISTING SURFACE CONTOURS
- . DESIGN CONTOURS
- . DESIGN FILL
- . SEWERAGE
- . STORMWATER
- . WATER PIPE

Notes:

- Final areas are subject to design changes, Council approval and field survey and may differ from those shown on this Disclosure Plan.
- Final presentation of areas will comply with requirements of the Registrar of Titles and may vary from the format on this Disclosure Plan
- "The Seller is entitled to make a Permitted Variation (as defined in Special Condition 3 of the contract) to the lot including its location, area, size, dimensions and elevation".
- Design contours are approximate only and may change during construction
- Services have been plotted from design information only and may change during construction
- All earthworks fill to lots has been placed and compacted on Level 1 basis in accordance with Australian Standard AS3798-2007 "Guidelines on earthworks for commercial and residential developments".

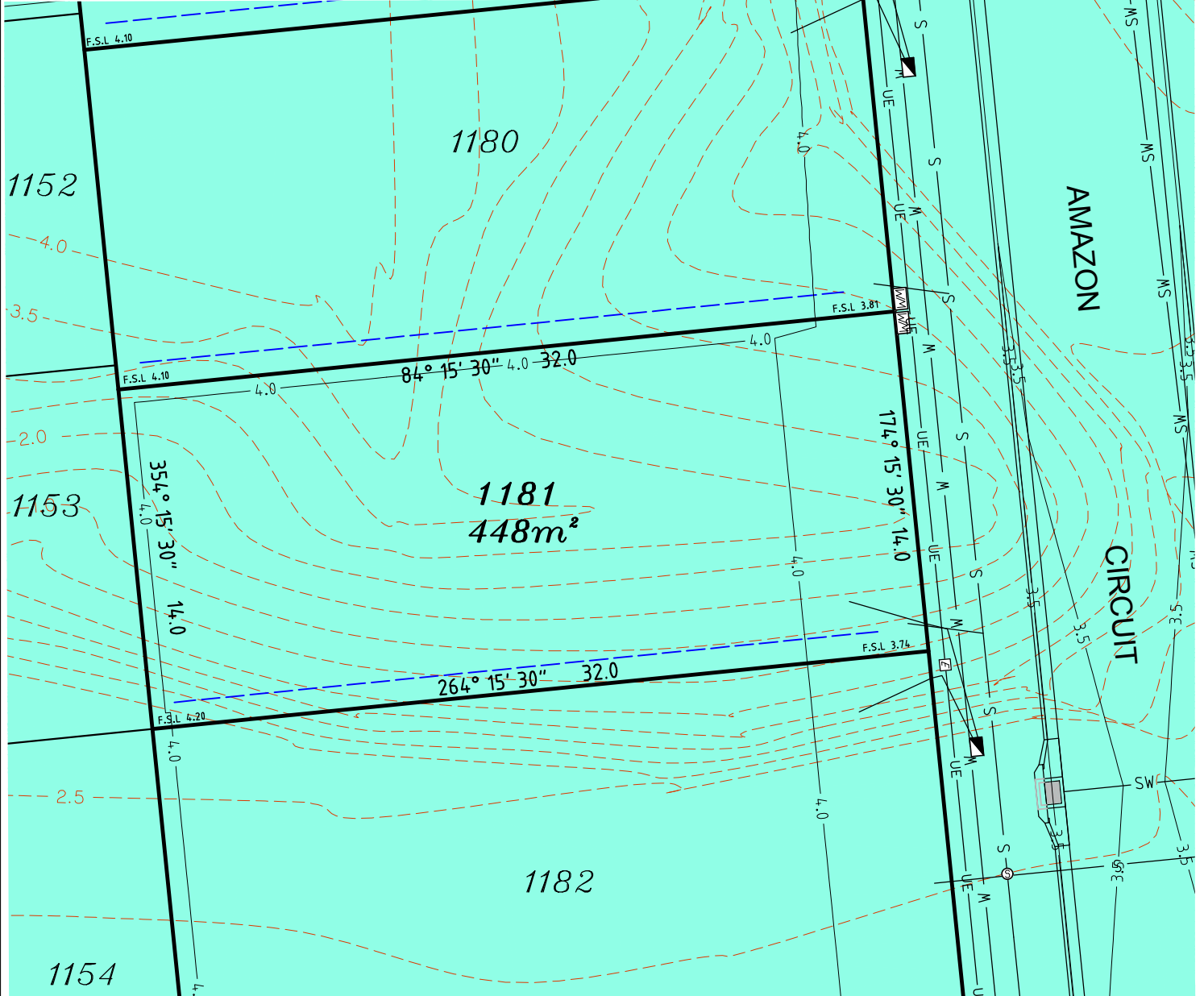

Scale 1:250 - Lengths are in Metres.



gassman
development
perspectives

est. 1985

planning | environment | landscape | engineering | survey

T: 3807 3333 | F: 3287 5461 | www.gassman.com.au

Gold Coast & Logan | 76 Business Street, Yatala QLD | PO Box 392, Beenleigh 4207

Client
Helensvale Property Developments Pty Ltd

Project **DISCLOSURE PLAN**
LOT 1181
(Survey plan: SP280827)
THE SURROUNDS
Country Club Drive Helensvale

Locality HELENSVALE
Local Govt GOLD COAST CITY COUNCIL

Scale (on A4 original)
1:250

Issue Date 02/05/2017
Meridian SP256153
Level Datum AHD
Contour Interval 0.5m
Drawn NDB
Date Drafted 06/04/2017
Checked J. Duckett

Real Property Description:
Lot 951 on SP264758

REFERENCE No. **5408-14**
PLAN No. **5408 S DC LOT 1181**



LEGEND

- . . SEWER MANHOLE
- . . SEWER MAINTENANCE SHAFT
- . . SEWER RISING MAIN
- . . STORMWATER MANHOLE
- . . GULLY TRAP
- . . WATER METER
- . . FIRE HYDRANT
- . . STOP VALVE
- . . ELECTRICITY PILLAR
- . . COMMS PIT
- . . LIGHT POLE
- . . EXISTING SURFACE CONTOURS
- . . DESIGN CONTOURS
- . . DESIGN FILL
- . . SEWERAGE
- . . STORMWATER
- . . WATER PIPE

Notes:

- Final areas are subject to design changes, Council approval and field survey and may differ from those shown on this Disclosure Plan.
- Final presentation of areas will comply with requirements of the Registrar of Titles and may vary from the format on this Disclosure Plan
- "The Seller is entitled to make a Permitted Variation (as defined in Special Condition 3 of the contract) to the lot including its location, area, size, dimensions and elevation".
- Design contours are approximate only and may change during construction
- Services have been plotted from design information only and may change during construction
- All earthworks fill to lots has been placed and compacted on Level 1 basis in accordance with Australian Standard AS3798-2007 "Guidelines on earthworks for commercial and residential developments".

- . . UNDERGROUND ELECTRICITY
- . . OPTIONAL BUILT TO BOUNDARY WALL
- . . FINISHED SURFACE LEVEL

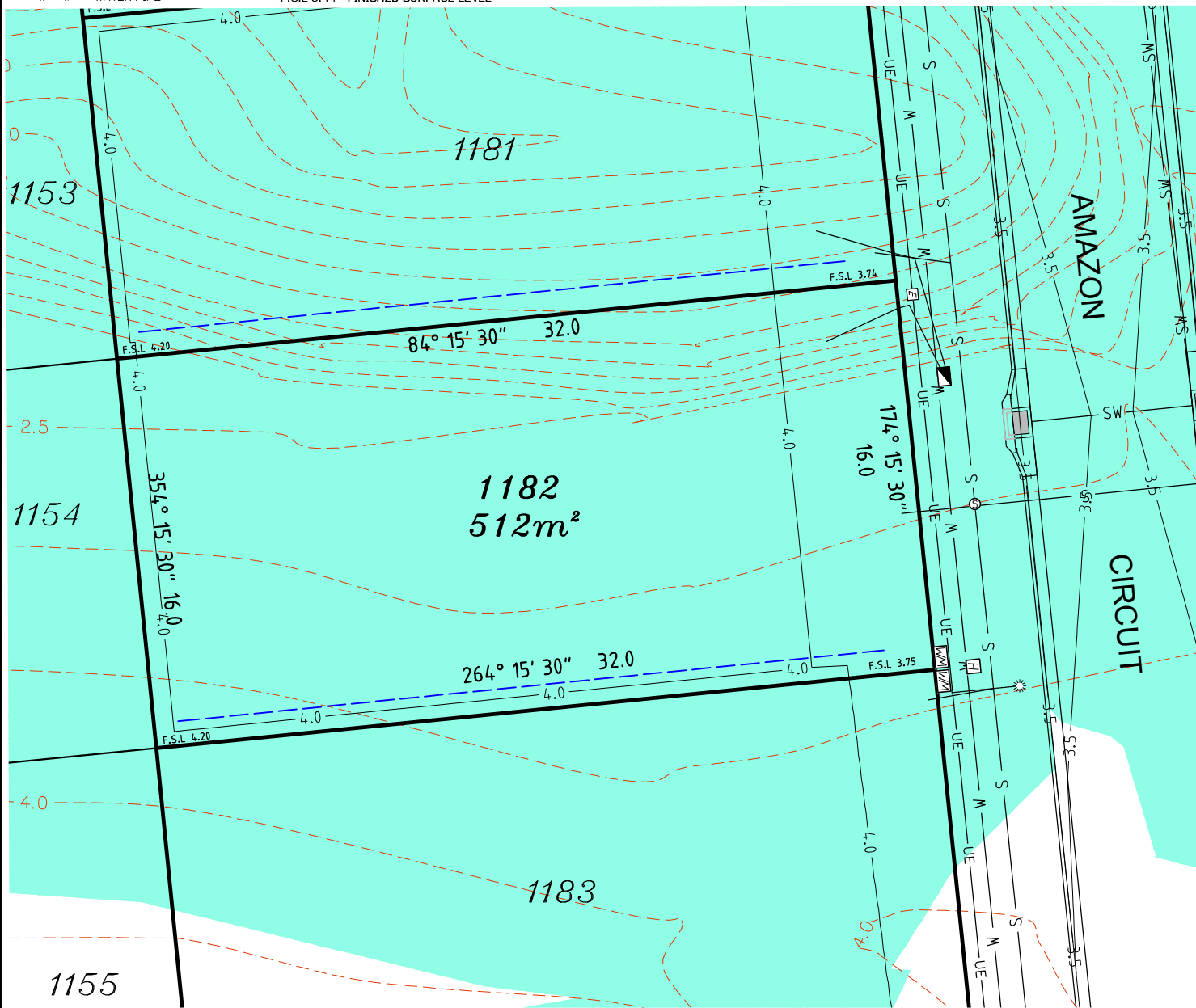

T: 3807 3333 | F: 3287 5461 | www.gassman.com.au
 Gold Coast & Logan | 76 Business Street, Yatala QLD | PO Box 392, Beenleigh 4207

Client
 Helensvale Property Developments Pty Ltd

Project **DISCLOSURE PLAN**
LOT 1182
 (Survey plan: SP280827)
THE SURROUNDS
 Country Club Drive Helensvale

Issue Date	02/05/2017
Meridian	SP256153
Level Datum	AHD
Contour Interval	0.5m
Drawn	NDB
Date Drafted	06/04/2017
Checked	J. Duckett

Real Property Description:
 Lot 951 on SP264758

REFERENCE No. 5408-14
PLAN No. 5408 S DC LOT 1182

LEGEND

- ⊙ . . . SEWER MANHOLE
- ⊙-S . . . SEWER MAINTENANCE SHAFT
- ⊙-RM . . . SEWER RISING MAIN
- ⊙ . . . STORMWATER MANHOLE
- ⊙ . . . GULLY TRAP
- ⊙ . . . WATER METER
- ⊙ . . . FIRE HYDRANT
- ⊙ . . . STOP VALVE
- ⊙ . . . ELECTRICITY PILLAR
- ⊙ . . . COMMS PIT
- ⊙ . . . LIGHT POLE
- - - . . . EXISTING SURFACE CONTOURS
- - - . . . DESIGN CONTOURS
- █ . . . DESIGN FILL
- S-S . . . SEWERAGE
- SW-SW . . . STORMWATER
- W-W . . . WATER PIPE

Notes:

- Final areas are subject to design changes, Council approval and field survey and may differ from those shown on this Disclosure Plan.
- Final presentation of areas will comply with requirements of the Registrar of Titles and may vary from the format on this Disclosure Plan
- "The Seller is entitled to make a Permitted Variation (as defined in Special Condition 3 of the contract) to the lot including its location, area, size, dimensions and elevation".
- Design contours are approximate only and may change during construction
- Services have been plotted from design information only and may change during construction
- All earthworks fill to lots has been placed and compacted on Level 1 basis in accordance with Australian Standard AS3798-2007 "Guidelines on earthworks for commercial and residential developments".



- UE-UE- UNDERGROUND ELECTRICITY
- - - - - OPTIONAL BUILT TO BOUNDARY WALL
- F.S.L 3.44 FINISHED SURFACE LEVEL

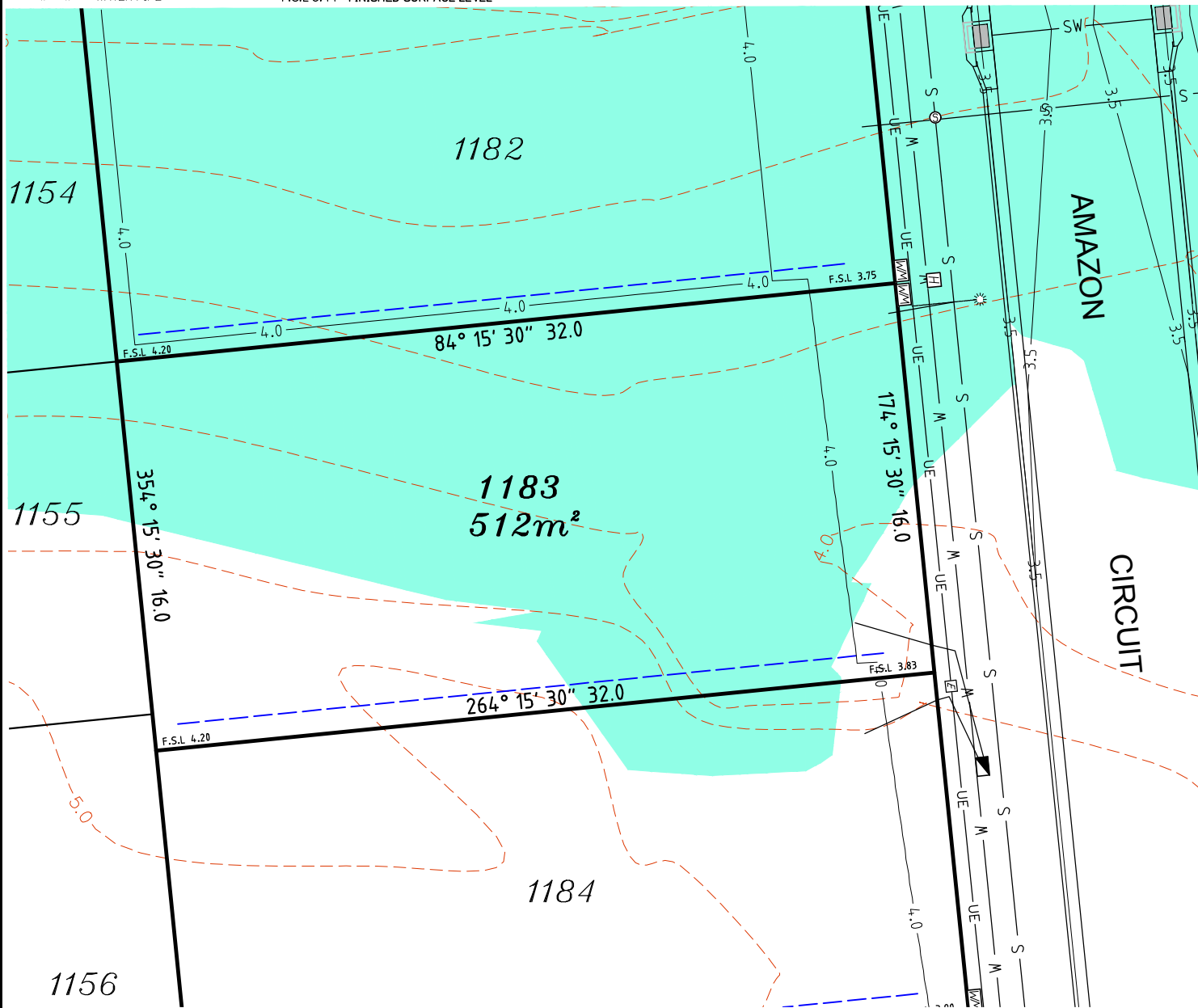

Scale 1:250 - Lengths are in Metres.



gassman
development
perspectives

est 1985

planning | environment | landscape | engineering | survey

T: 3807 3333 | F: 3287 5461 | www.gassman.com.au

Gold Coast & Logan | 76 Business Street, Yatala QLD | PO Box 392, Beenleigh 4207

Client
Helensvale Property Developments Pty Ltd

Project **DISCLOSURE PLAN**
LOT 1183
(Survey plan: SP280827)
THE SURROUNDS
Country Club Drive Helensvale

Issue Date	02/05/2017
Meridian	SP256153
Level Datum	AHD
Contour Interval	0.5m
Drawn	NDB
Date Drafted	06/04/2017
Checked	J. Duckett

Scale (on A4 original)
1:250

Real Property Description:
Lot 951 on SP264758

REFERENCE No. 5408-14
PLAN No. 5408 S DC LOT 1183

LEGEND

- ⊙ . . . SEWER MANHOLE
- ⊕ . . . STORMWATER MANHOLE
- ⊙-RM . . . SEWER RISING MAIN
- ⊕-G . . . GULLY TRAP
- ⊕-M . . . WATER METER
- ⊕ . . . ELECTRICITY PILLAR
- . . . COMMS PIT
- ☀ . . . LIGHT POLE
- - - EXISTING SURFACE CONTOURS
- - - DESIGN CONTOURS
- █ . . . DESIGN FILL
- S-S- SEWERAGE
- SW-SW- STORMWATER
- W-W- WATER PIPE
- UE-UE- UNDERGROUND ELECTRICITY
- - - OPTIONAL BUILT TO BOUNDARY WALL

Notes:

- Final areas are subject to design changes, Council approval and field survey and may differ from those shown on this Disclosure Plan.
- Final presentation of areas will comply with requirements of the Registrar of Titles and may vary from the format on this Disclosure Plan
- "The Seller is entitled to make a Permitted Variation (as defined in Special Condition 3 of the contract) to the lot including its location, area, size, dimensions and elevation".
- Design contours are approximate only and may change during construction
- Services have been plotted from design information only and may change during construction
- All earthworks fill to lots has been placed and compacted on Level 1 basis in accordance with Australian Standard AS3798-2007 "Guidelines on earthworks for commercial and residential developments".



F.S.L 3.44 FINISHED SURFACE LEVEL

⊕ . . . FIRE HYDRANT

⊕ . . . STOP VALVE

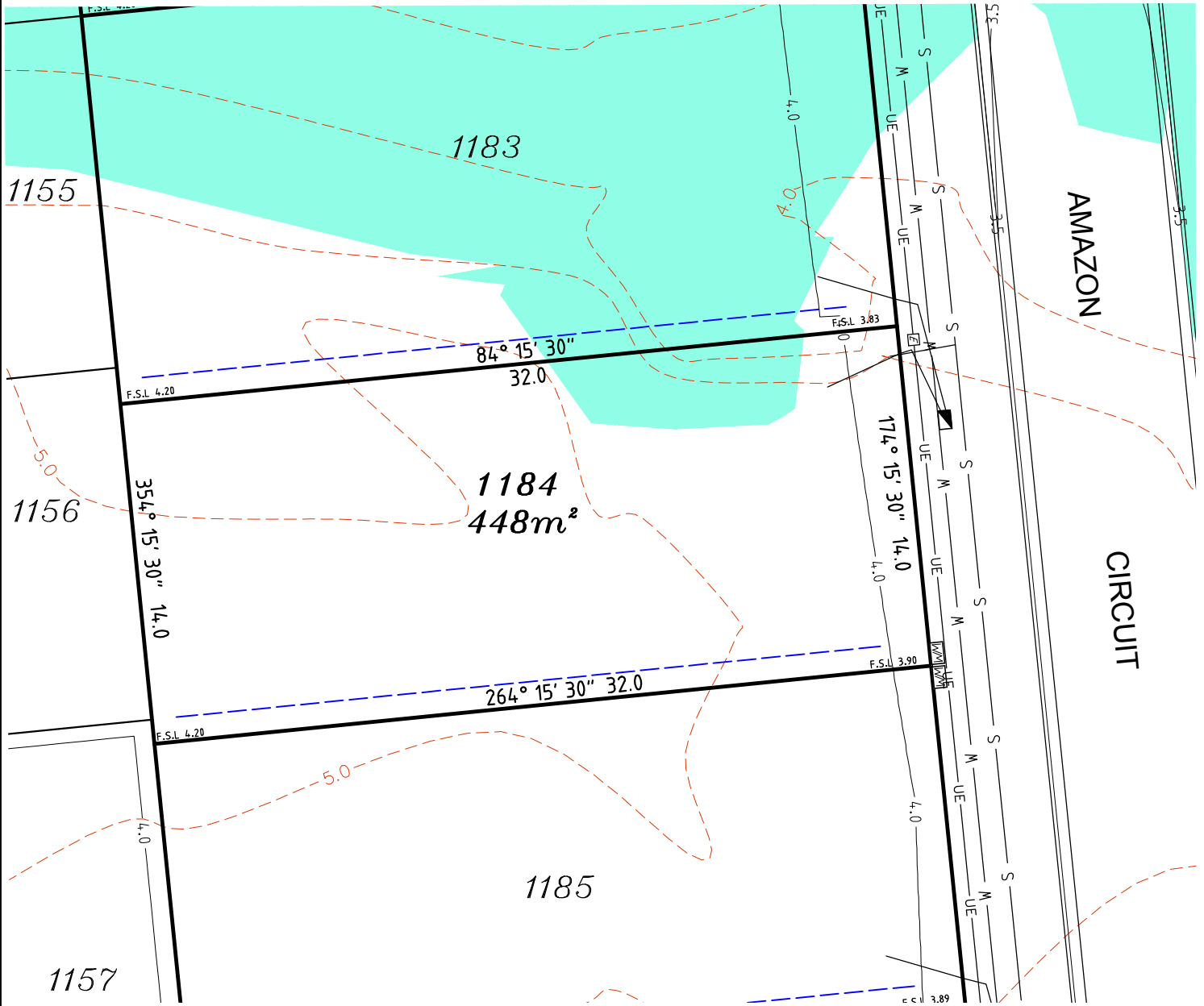

Scale 1:250 - Lengths are in Metres.



gassman development perspectives
 est 1985
 planning | environment | landscape | engineering | survey
 T: 3807 3333 | F: 3287 5461 | www.gassman.com.au
 Gold Coast & Logan | 76 Business Street, Yatala QLD | PO Box 392, Beenleigh 4207

Client
 Helensvale Property Developments Pty Ltd

Project **DISCLOSURE PLAN**
LOT 1184
 (Survey plan: SP280827)
THE SURROUNDS
 Country Club Drive Helensvale

Locality HELENSVALE
 Local Govt GOLD COAST CITY COUNCIL
 Scale (on A4 original) 1:250

Issue Date 02/05/2017
 Meridian SP256153
 Level Datum AHD
 Contour Interval 0.5m
 Drawn NDB
 Date Drafted 06/04/2017
 Checked J. Duckett

Real Property Description:
 Lot 951 on SP264758

REFERENCE No. 5408-14
PLAN No. 5408 S DC LOT 1184

LEGEND

- . . SEWER MANHOLE
- . . STORMWATER MANHOLE
- . . SEWER RISING MAIN
- . . GULLY TRAP
- . . WATER METER
- . . ELECTRICITY PILLAR
- . . COMMS PIT
- . . LIGHT POLE
- . . EXISTING SURFACE CONTOURS
- . . DESIGN CONTOURS
- . . DESIGN FILL
- . . SEWERAGE
- . . STORMWATER
- . . WATER PIPE
- . . UNDERGROUND ELECTRICITY
- . . OPTIONAL BUILT TO BOUNDARY WALL

Notes:

- Final areas are subject to design changes, Council approval and field survey and may differ from those shown on this Disclosure Plan.
- Final presentation of areas will comply with requirements of the Registrar of Titles and may vary from the format on this Disclosure Plan
- "The Seller is entitled to make a Permitted Variation (as defined in Special Condition 3 of the contract) to the lot including its location, area, size, dimensions and elevation".
- Design contours are approximate only and may change during construction
- Services have been plotted from design information only and may change during construction
- All earthworks fill to lots has been placed and compacted on Level 1 basis in accordance with Australian Standard AS3798-2007 "Guidelines on earthworks for commercial and residential developments".



F.S.L 3.44 FINISHED SURFACE LEVEL

. . FIRE HYDRANT

. . STOP VALVE

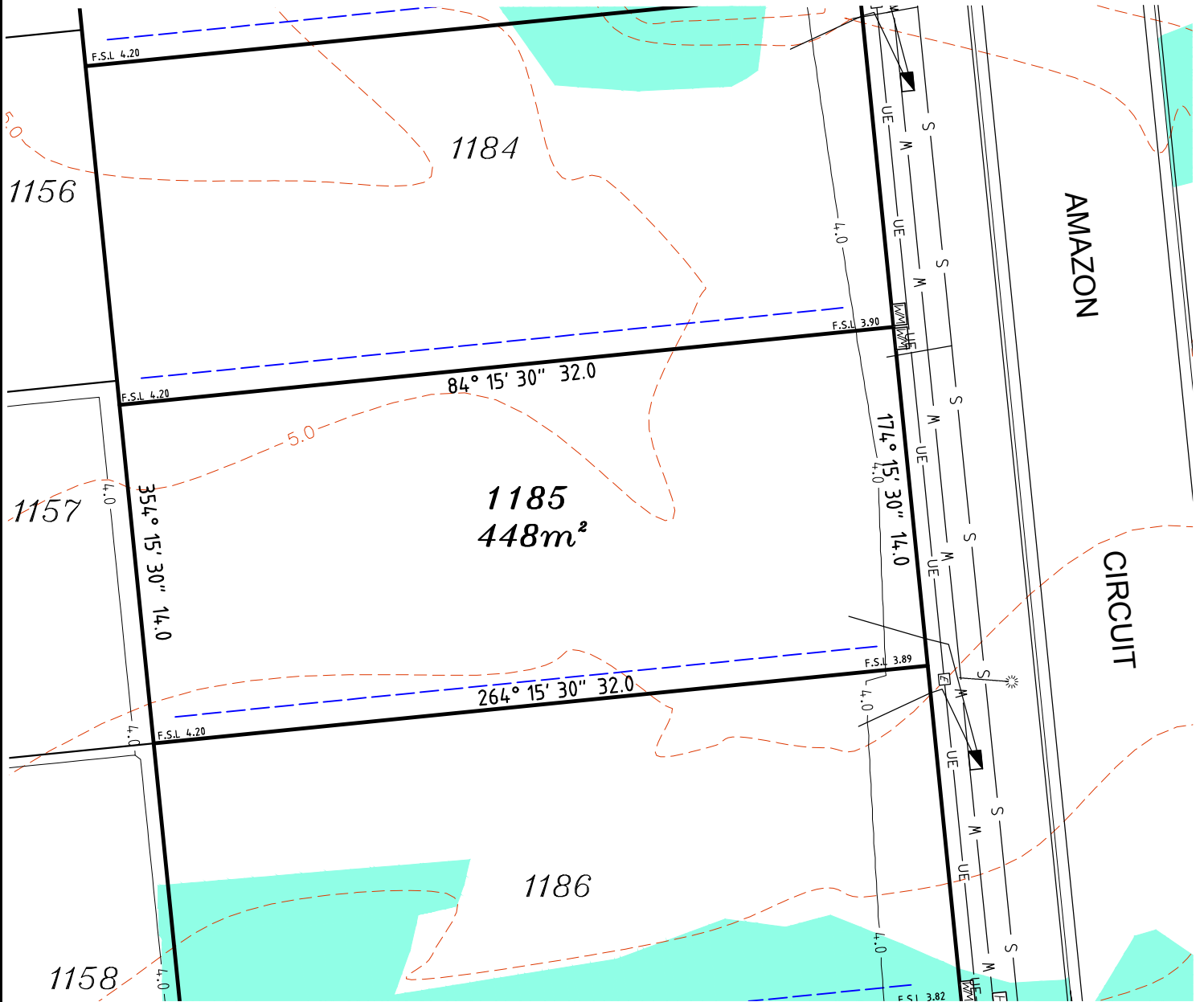

**gassman
development
perspectives**

estd 1985

planning | environment | landscape | engineering | survey

T: 3807 3333 | F: 3287 5461 | www.gassman.com.au

Gold Coast & Logan | 76 Business Street, Yatala QLD | PO Box 392, Beenleigh 4207

Client	Helensvale Property Developments Pty Ltd
Project	DISCLOSURE PLAN LOT 1185 (Survey plan: SP280827) THE SURROUNDS Country Club Drive Helensvale

Issue Date	02/05/2017
Meridian	SP256153
Level Datum	AHD
Contour Interval	0.5m
Drawn	NDB
Date Drafted	06/04/2017
Checked	J. Duckett
Scale (on A4 original)	1:250
REFERENCE No.	5408-14
PLAN No.	5408 S DC LOT 1185

Real Property Description:
Lot 951 on SP264758

LEGEND

- ⊙ . . . SEWER MANHOLE
- ⊕ . . . STORMWATER MANHOLE
- ⊙-RM . . . SEWER RISING MAIN
- ⊕ . . . GULLY TRAP
- ⊕ . . . WATER METER
- ⊕ . . . ELECTRICITY PILLAR
- ⊕ . . . COMMS PIT
- ☀ . . . LIGHT POLE
- - - EXISTING SURFACE CONTOURS
- - - DESIGN CONTOURS
- █ . . . DESIGN FILL
- S-S- SEWERAGE
- SW-SW- STORMWATER
- W-W- WATER PIPE
- UE-UE- UNDERGROUND ELECTRICITY
- - - OPTIONAL BUILT TO BOUNDARY WALL

Notes:

- Final areas are subject to design changes, Council approval and field survey and may differ from those shown on this Disclosure Plan.
- Final presentation of areas will comply with requirements of the Registrar of Titles and may vary from the format on this Disclosure Plan
- "The Seller is entitled to make a Permitted Variation (as defined in Special Condition 3 of the contract) to the lot including its location, area, size, dimensions and elevation".
- Design contours are approximate only and may change during construction
- Services have been plotted from design information only and may change during construction
- All earthworks fill to lots has been placed and compacted on Level 1 basis in accordance with Australian Standard AS3798-2007 "Guidelines on earthworks for commercial and residential developments".



F.S.L 3.44 FINISHED SURFACE LEVEL

⊕ . . . FIRE HYDRANT

⊕ . . . STOP VALVE

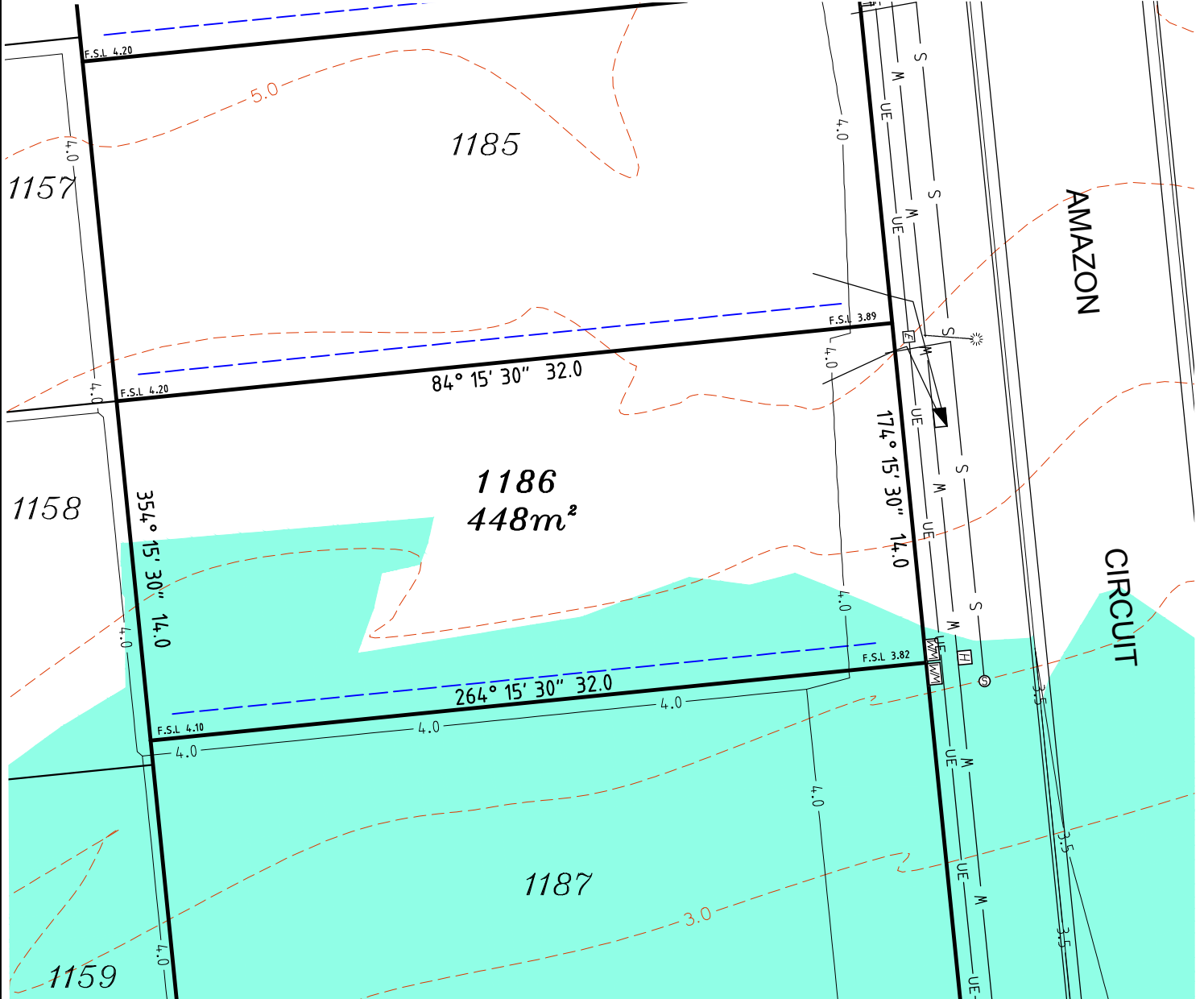

Scale 1:250 - Lengths are in Metres.



**gassman
development
perspectives**
estd 1985

planning | environment | landscape | engineering | survey

T: 3807 3333 | F: 3287 5461 | www.gassman.com.au

Gold Coast & Logan | 176 Business Street, Yatala QLD | PO Box 392, Beenleigh 4207

Client
Helensvale Property Developments Pty Ltd

Project **DISCLOSURE PLAN**
LOT 1186
(Survey plan: SP280827)
THE SURROUNDS
Country Club Drive Helensvale

Issue Date	02/05/2017
Meridian	SP256153
Level Datum	AHD
Contour Interval	0.5m
Drawn	NDB
Date Drafted	06/04/2017
Checked	J. Duckett

Real Property Description:
Lot 951 on SP264758

REFERENCE No. 5408-14
PLAN No. 5408 S DC LOT 1186

LEGEND

- ⊙ . . . SEWER MANHOLE
- ⊕ . . . STORMWATER MANHOLE
- ⊕-RM . . . SEWER RISING MAIN
- ⊕ . . . GULLY TRAP
- ⊕ . . . WATER METER
- ⊕ . . . ELECTRICITY PILLAR
- ⊕ . . . COMMS PIT
- ⊕ . . . LIGHT POLE
- - - EXISTING SURFACE CONTOURS
- - - DESIGN CONTOURS
- █ . . . DESIGN FILL
- S-S- SEWERAGE
- SW-SW- STORMWATER
- W-W- WATER PIPE
- UE-UE- UNDERGROUND ELECTRICITY
- - - OPTIONAL BUILT TO BOUNDARY WALL

Notes:

- Final areas are subject to design changes, Council approval and field survey and may differ from those shown on this Disclosure Plan.
- Final presentation of areas will comply with requirements of the Registrar of Titles and may vary from the format on this Disclosure Plan
- "The Seller is entitled to make a Permitted Variation (as defined in Special Condition 3 of the contract) to the lot including its location, area, size, dimensions and elevation".
- Design contours are approximate only and may change during construction
- Services have been plotted from design information only and may change during construction
- All earthworks fill to lots has been placed and compacted on Level 1 basis in accordance with Australian Standard AS3798-2007 "Guidelines on earthworks for commercial and residential developments".

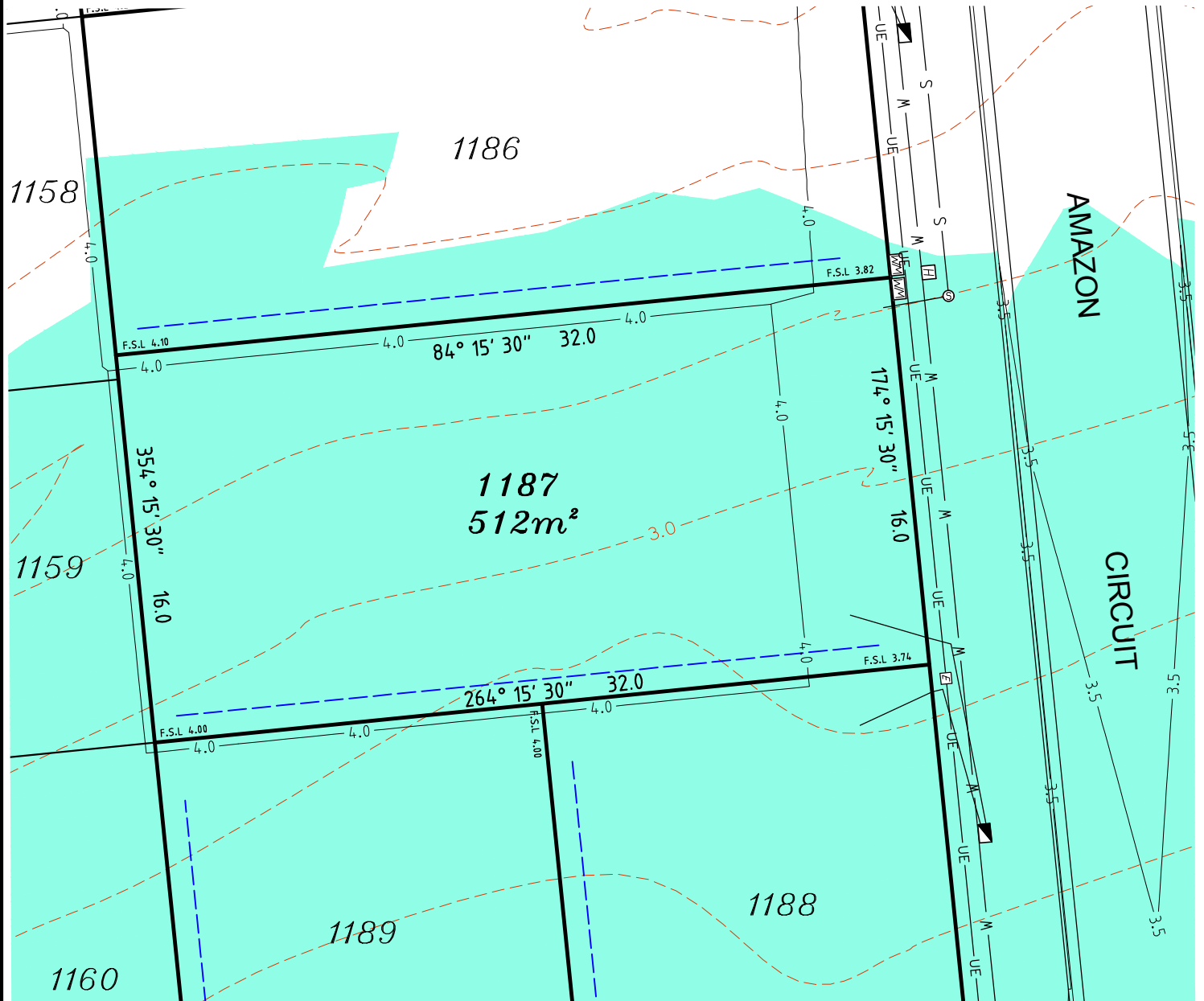

Scale 1:250 - Lengths are in Metres.



gassman development perspectives
 est 1985
 planning | environment | landscape | engineering | survey
 T: 3807 3333 | F: 3287 5461 | www.gassman.com.au
 Gold Coast & Logan | 76 Business Street, Yatala QLD | PO Box 392, Beenleigh 4207

Client
 Helensvale Property Developments Pty Ltd

Project **DISCLOSURE PLAN**
LOT 1187
 (Survey plan: SP280827)
THE SURROUNDS
Country Club Drive Helensvale

Issue Date	02/05/2017
Meridian	SP256153
Level Datum	AHD
Contour Interval	0.5m
Drawn	NDB
Date Drafted	06/04/2017
Checked	J. Duckett

Scale (on A4 original)
1:250

Real Property Description:
 Lot 951 on SP264758

REFERENCE No. 5408-14
PLAN No. 5408 S DC LOT 1187

LEGEND

- . . . SEWER MANHOLE
- . . . STORMWATER MANHOLE
- . . . SEWER RISING MAIN
- . . . GULLY TRAP
- . . . WATER METER
- . . . ELECTRICITY PILLAR
- . . . COMMS PIT
- . . . LIGHT POLE
- . . . EXISTING SURFACE CONTOURS
- . . . DESIGN CONTOURS
- . . . DESIGN FILL
- S-S- SEWERAGE
- SW-SW- STORMWATER
- W-W- WATER PIPE
- UE-UE- UNDERGROUND ELECTRICITY
- - - OPTIONAL BUILT TO BOUNDARY WALL

Notes:

- Final areas are subject to design changes, Council approval and field survey and may differ from those shown on this Disclosure Plan.
- Final presentation of areas will comply with requirements of the Registrar of Titles and may vary from the format on this Disclosure Plan
- "The Seller is entitled to make a Permitted Variation (as defined in Special Condition 3 of the contract) to the lot including its location, area, size, dimensions and elevation".
- Design contours are approximate only and may change during construction
- Services have been plotted from design information only and may change during construction
- All earthworks fill to lots has been placed and compacted on Level 1 basis in accordance with Australian Standard AS3798-2007 "Guidelines on earthworks for commercial and residential developments".

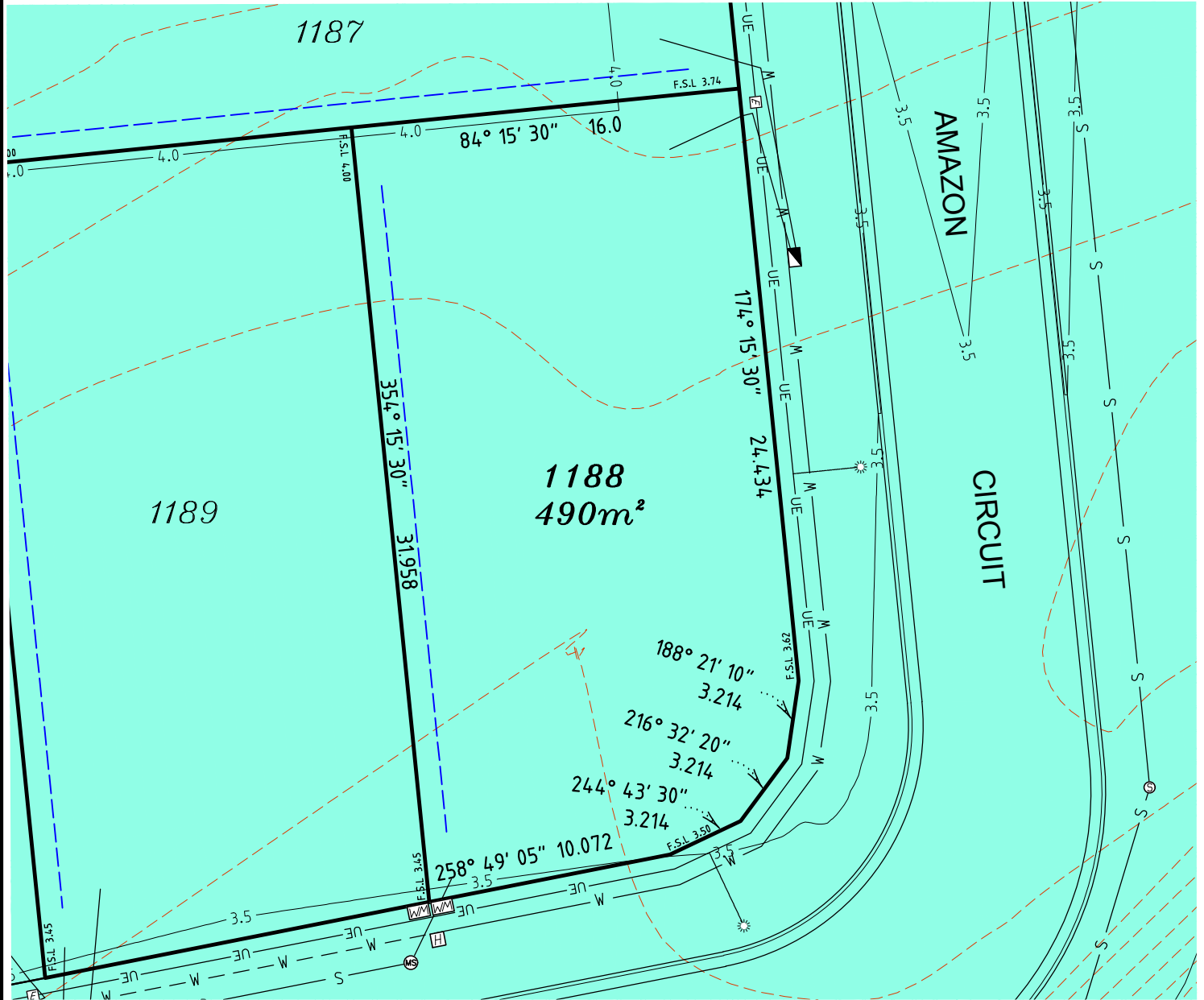

Scale 1:250 - Lengths are in Metres.



gassman
development
perspectives

est 1985

planning | environment | landscape | engineering | survey

T: 3807 3333 | F: 3287 5461 | www.gassman.com.au

Gold Coast & Logan | 76 Business Street, Yatala QLD | PO Box 392, Beenleigh 4207

Client
Helensvale Property Developments Pty Ltd

Project **DISCLOSURE PLAN**
LOT 1188
(Survey plan: SP280827)
THE SURROUNDS
Country Club Drive Helensvale

Issue Date	02/05/2017
Meridian	SP256153
Level Datum	AHD
Contour Interval	0.5m
Drawn	NDB
Date Drafted	06/04/2017
Checked	J. Duckett

Locality HELENSVALE
Local Govt GOLD COAST CITY COUNCIL

Scale (on A4 original)
1:250

Real Property Description:
Lot 951 on SP264758

REFERENCE No. 5408-14
PLAN No. 5408 S DC LOT 1188

LEGEND

- ⊙ . . . SEWER MANHOLE
- ⊕ . . . STORMWATER MANHOLE
- ⊕-RM . . . SEWER RISING MAIN
- ⊕ . . . GULLY TRAP
- ⊕ . . . WATER METER
- ⊕ . . . ELECTRICITY PILLAR
- ⊕ . . . COMMS PIT
- ⊕ . . . LIGHT POLE
- - - EXISTING SURFACE CONTOURS
- - - DESIGN CONTOURS
- █ . . . DESIGN FILL
- S-S- SEWERAGE
- SW-SW- STORMWATER
- W-W- WATER PIPE
- UE-UE- UNDERGROUND ELECTRICITY
- - - OPTIONAL BUILT TO BOUNDARY WALL

Notes:

- Final areas are subject to design changes, Council approval and field survey and may differ from those shown on this Disclosure Plan.
- Final presentation of areas will comply with requirements of the Registrar of Titles and may vary from the format on this Disclosure Plan
- "The Seller is entitled to make a Permitted Variation (as defined in Special Condition 3 of the contract) to the lot including its location, area, size, dimensions and elevation".
- Design contours are approximate only and may change during construction
- Services have been plotted from design information only and may change during construction
- All earthworks fill to lots has been placed and compacted on Level 1 basis in accordance with Australian Standard AS3798-2007 "Guidelines on earthworks for commercial and residential developments".



F.S.L 3.44 FINISHED SURFACE LEVEL

- ⊕ . . . FIRE HYDRANT
- ⊕ . . . STOP VALVE

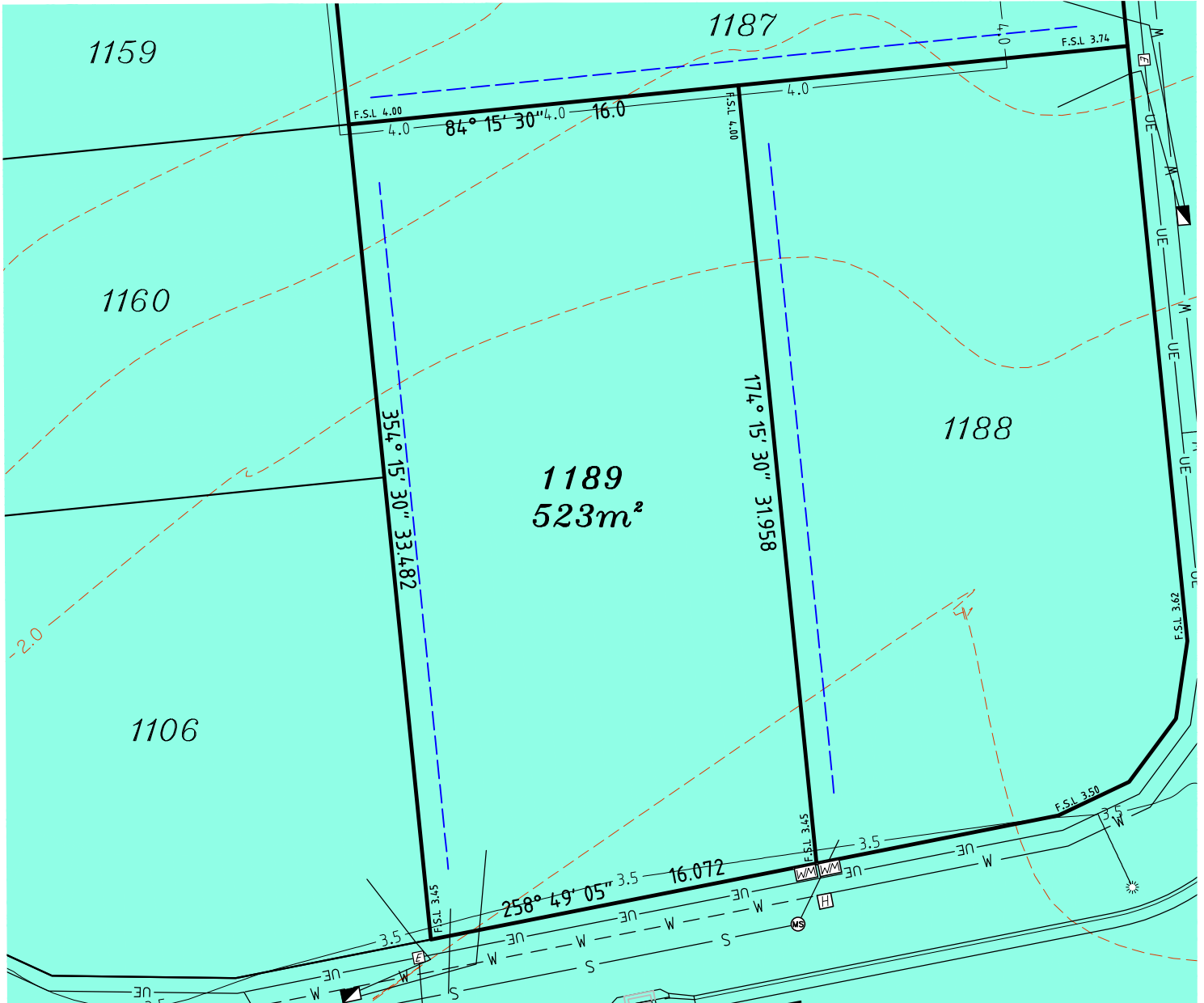

Scale 1:250 - Lengths are in Metres.



AMAZON CIRCUIT

gassman
development
perspectives

estd 1985

planning | environment | landscape | engineering | survey

T: 3807 3333 | F: 3287 5461 | www.gassman.com.au

Gold Coast & Logan | 76 Business Street, Yatala QLD | PO Box 392, Beenleigh 4207

Client
Helensvale Property Developments Pty Ltd

Project **DISCLOSURE PLAN**
LOT 1189
(Survey plan: SP280827)
THE SURROUNDS
Country Club Drive Helensvale

Locality	HELENSVALE	Issue Date	02/05/2017
Local Govt	GOLD COAST CITY COUNCIL	Meridian	SP256153
Scale (on A4 original)	1:250	Level Datum	AHD
		Contour Interval	0.5m
		Drawn	NDB
		Date Drafted	06/04/2017
		Checked	J. Duckett

Real Property Description:
Lot 951 on SP264758

REFERENCE No. 5408-14
PLAN No. 5408 S DC LOT 1189