



Notes:

- Final areas are subject to design changes, Council approval and field survey and may differ from those shown on this Disclosure Plan.
- Final presentation of areas will comply with requirements of the Registrar of Titles and may vary from the format on this Disclosure Plan
- The Seller, under the Contract Terms, is entitled to make Variations to the lot, including its location, area, size, dimensions, and elevation. Without limitation, if the area of the Lot on the Plan is not more than 5% different to the total area of the Lot as shown on this Disclosure Plan, the Variation is deemed to be a Permitted Variation and the Buyer cannot object.
- Design contours are approximate only and may change during construction
- Services have been plotted from design information only and may change during construction
- All earthworks fill to lots has been placed and compacted on Level 1 basis in accordance with Australian Standard AS3798-2007 "Guidelines on earthworks for commercial and residential developments".

LEGEND

- SW— STORMWATER PIPE
- ⊕ STORMWATER MANHOLE
- ⊞ STORMWATER GULLY PIT
- ⊞ GULLY TRAP
- S— SEWER PIPE
- ⊙ SEWER MANHOLE
- HC— SEWER HOUSE CONNECTION
- X— WATER SLUICE VALVE
- ⊞ WATER METER
- W— WATER PIPE
- C— WATER CONDUIT
- ⊞ FIRE HYDRANT
- ⊞ ELECTRICITY PILLAR
- ⊞ LIGHT POLE
- ⊞ COMMS PIT
- UE— UNDERGROUND ELECTRICITY
- - - 4i - - - EXISTING SURFACE CONTOURS
- - - 4i - - - DESIGN CONTOURS
- █ DESIGN FILL
- ▬▬▬ OPTIONAL BUILT TO BOUNDARY

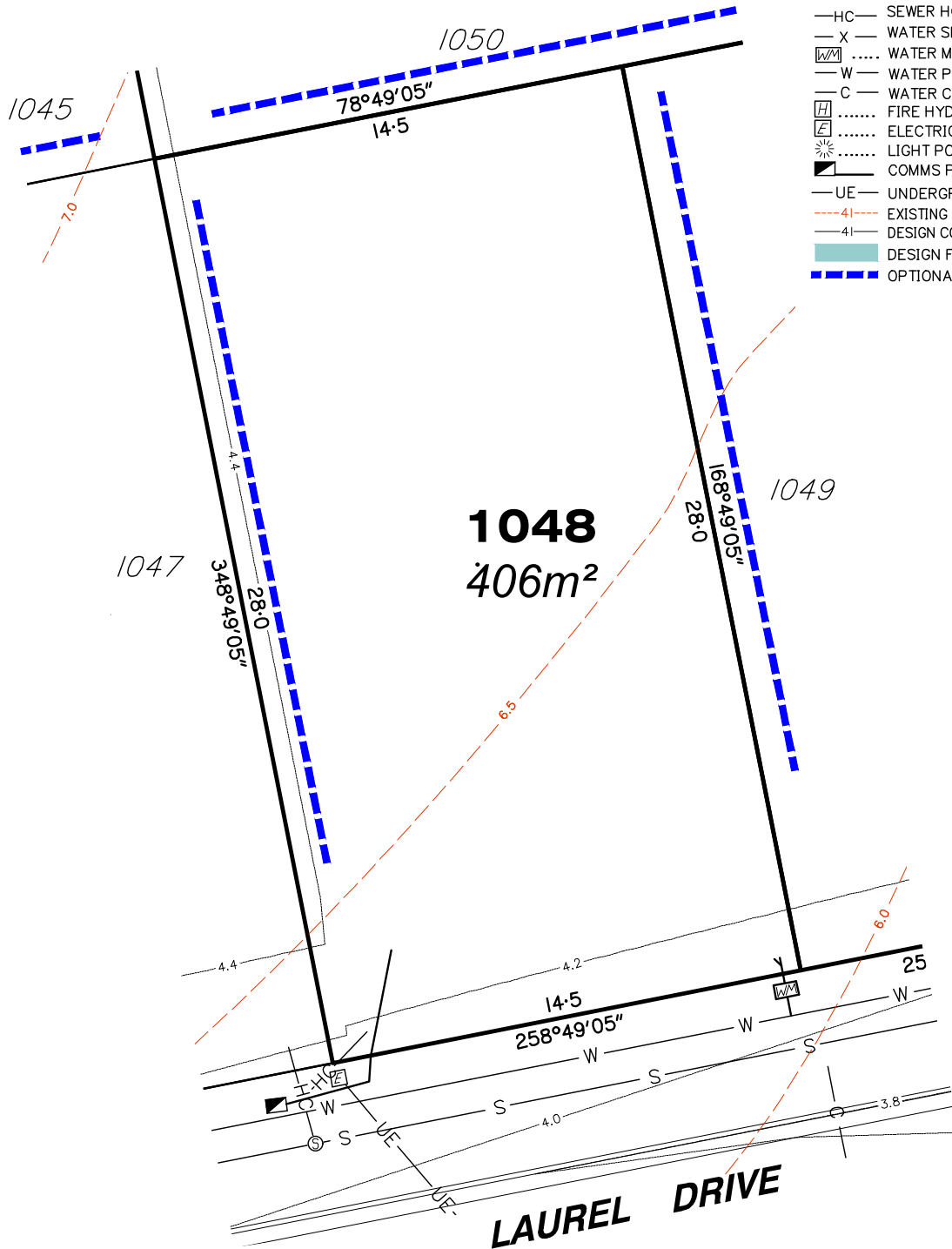

Scale 1:200 - Lengths are in Metres.



planning | environment | landscape | engineering | survey
 T: 3807 3333 | F: 3287 5461 | www.gassman.com.au

Gold Coast & Logan | 176 Business Street, Yatala QLD | PO Box 392, Beenleigh 4207
 Brisbane | Level 8, 97 Creek Street, Brisbane QLD 4000 | GPO Box 999, Brisbane 4000

Client	Helensvale Property Developments Pty. Ltd.
Project	DISCLOSURE PLAN LOT 1048 (Survey plan: SP264758) THE SURROUNDS Country Club Drive, Helensvale

Parish of	Barrow	Issue Date	21/07/2016
County of	Ward	Meridian	SP256153
Local Govt	GOLD COAST CITY COUNCIL	Level Datum	AHD
Scale (on A4 original)	1:200	Drawn	S. Holt
		Date Drafted	21/07/2016
		Checked	T. Geraghty

Real Property Description:
 Lot 950 on SP264755

REFERENCE No. **5408-14**
 PLAN No. **5408 S DC LOT 1048**

Notes:

- Final areas are subject to design changes, Council approval and field survey and may differ from those shown on this Disclosure Plan.
- Final presentation of areas will comply with requirements of the Registrar of Titles and may vary from the format on this Disclosure Plan
- The Seller, under the Contract Terms, is entitled to make Variations to the lot, including its location, area, size, dimensions, and elevation. Without limitation, if the area of the Lot on the Plan is not more than 5% different to the total area of the Lot as shown on this Disclosure Plan, the Variation is deemed to be a Permitted Variation and the Buyer cannot object.
- Design contours are approximate only and may change during construction
- Services have been plotted from design information only and may change during construction
- All earthworks fill to lots has been placed and compacted on Level 1 basis in accordance with Australian Standard AS3798-2007 "Guidelines on earthworks for commercial and residential developments".



LEGEND

- SW — STORMWATER PIPE
- ⊕ STORMWATER MANHOLE
- ⊞ STORMWATER GULLY PIT
- ⊞ GULLY TRAP
- S — SEWER PIPE
- ⊕ SEWER MANHOLE
- HC — SEWER HOUSE CONNECTION
- X — WATER SLUICE VALVE
- ⊞ WATER METER
- W — WATER PIPE
- C — WATER CONDUIT
- ⊞ FIRE HYDRANT
- ⊞ ELECTRICITY PILLAR
- ⊞ LIGHT POLE
- ⊞ COMMS PIT
- UE — UNDERGROUND ELECTRICITY
- - - 4I - - - EXISTING SURFACE CONTOURS
- - - 4I - - - DESIGN CONTOURS
- █ DESIGN FILL
- █ OPTIONAL BUILT TO BOUNDARY

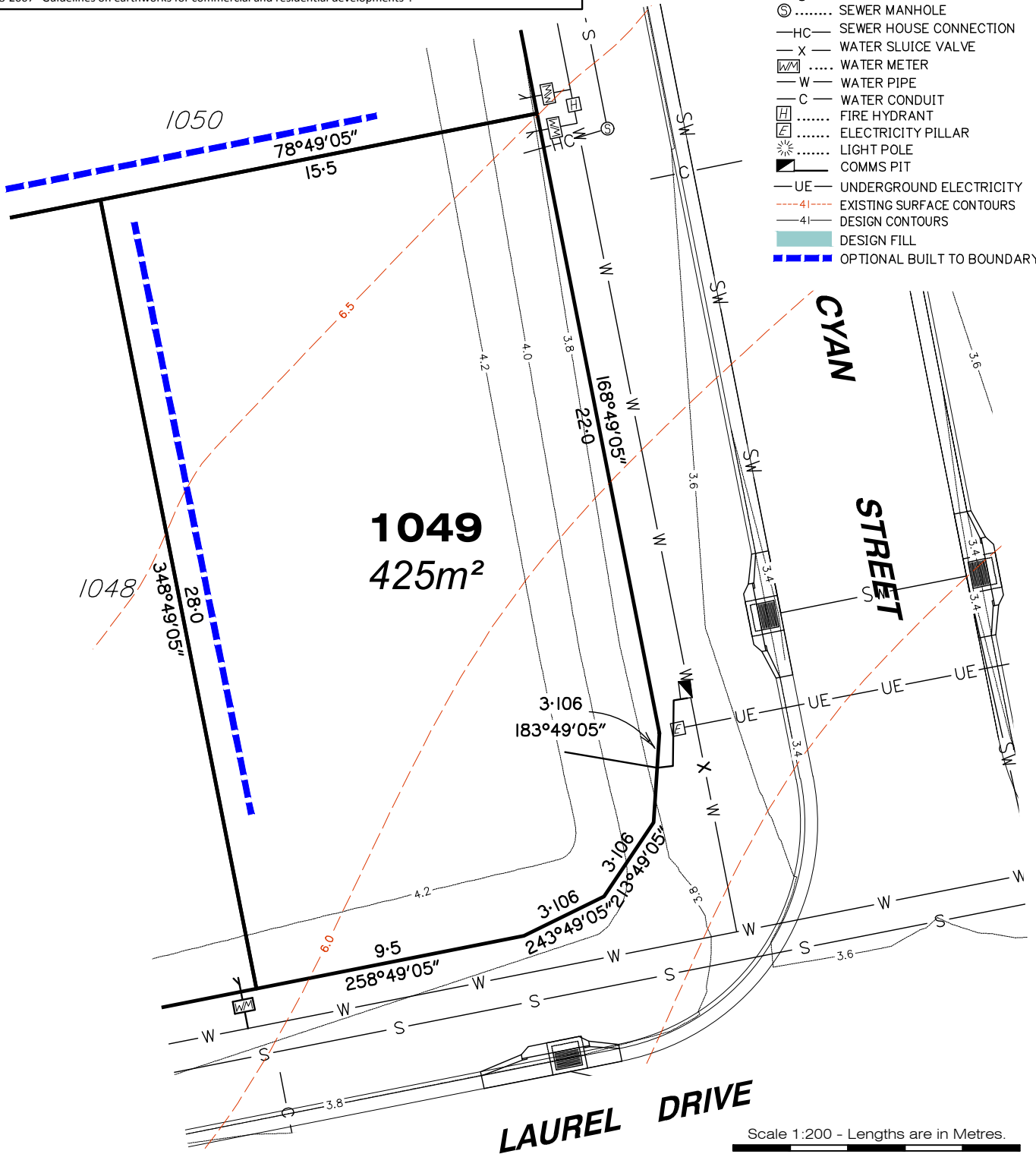

**gassman
development
perspectives**

planning | environment | landscape | engineering | survey

T: 3807 3333 | F: 3287 5461 | www.gassman.com.au

Gold Coast & Logan | 76 Business Street, Yatala QLD | PO Box 392, Beenleigh 4207
Brisbane | Level 8, 97 Creek Street, Brisbane QLD 4000 | GPO Box 999, Brisbane 4000

Client	Helensvale Property Developments Pty. Ltd.
Project	DISCLOSURE PLAN LOT 1049 (Survey plan: SP264758) THE SURROUNDS Country Club Drive, Helensvale

Parish of	Barrow	Issue Date	21/07/2016
County of	Ward	Meridian	SP256153
Local Govt	GOLD COAST CITY COUNCIL	Level Datum	AHD
Scale (on A4 original)	1:200	Drawn	S. Holt
		Date Drafted	21/07/2016
		Checked	T. Geraghty

Real Property Description:
Lot 950 on SP264755

REFERENCE No. **5408-14**
PLAN No. **5408 S DC LOT 1049**

Notes:

- Final areas are subject to design changes, Council approval and field survey and may differ from those shown on this Disclosure Plan.
- Final presentation of areas will comply with requirements of the Registrar of Titles and may vary from the format on this Disclosure Plan
- The Seller, under the Contract Terms, is entitled to make Variations to the lot, including its location, area, size, dimensions, and elevation. Without limitation, if the area of the Lot on the Plan is not more than 5% different to the total area of the Lot as shown on this Disclosure Plan, the Variation is deemed to be a Permitted Variation and the Buyer cannot object.
- Design contours are approximate only and may change during construction
- Services have been plotted from design information only and may change during construction
- All earthworks fill to lots has been placed and compacted on Level 1 basis in accordance with Australian Standard AS3798-2007 "Guidelines on earthworks for commercial and residential developments".

LEGEND

- SW— STORMWATER PIPE
- ⊕ STORMWATER MANHOLE
- ⊕ STORMWATER GULLY PIT
- ⊕ GULLY TRAP
- S— SEWER PIPE
- ⊕ SEWER MANHOLE
- HC— SEWER HOUSE CONNECTION
- X— WATER SLUICE VALVE
- ⊕ WATER METER
- W— WATER PIPE
- C— WATER CONDUIT
- ⊕ FIRE HYDRANT
- ⊕ ELECTRICITY PILLAR
- ⊕ LIGHT POLE
- ⊕ COMMS PIT
- UE— UNDERGROUND ELECTRICITY
- - - - - 4- - - - - EXISTING SURFACE CONTOURS
- - - - - 4- - - - - DESIGN CONTOURS
- █ DESIGN FILL
- ▬▬▬▬▬ OPTIONAL BUILT TO BOUNDARY

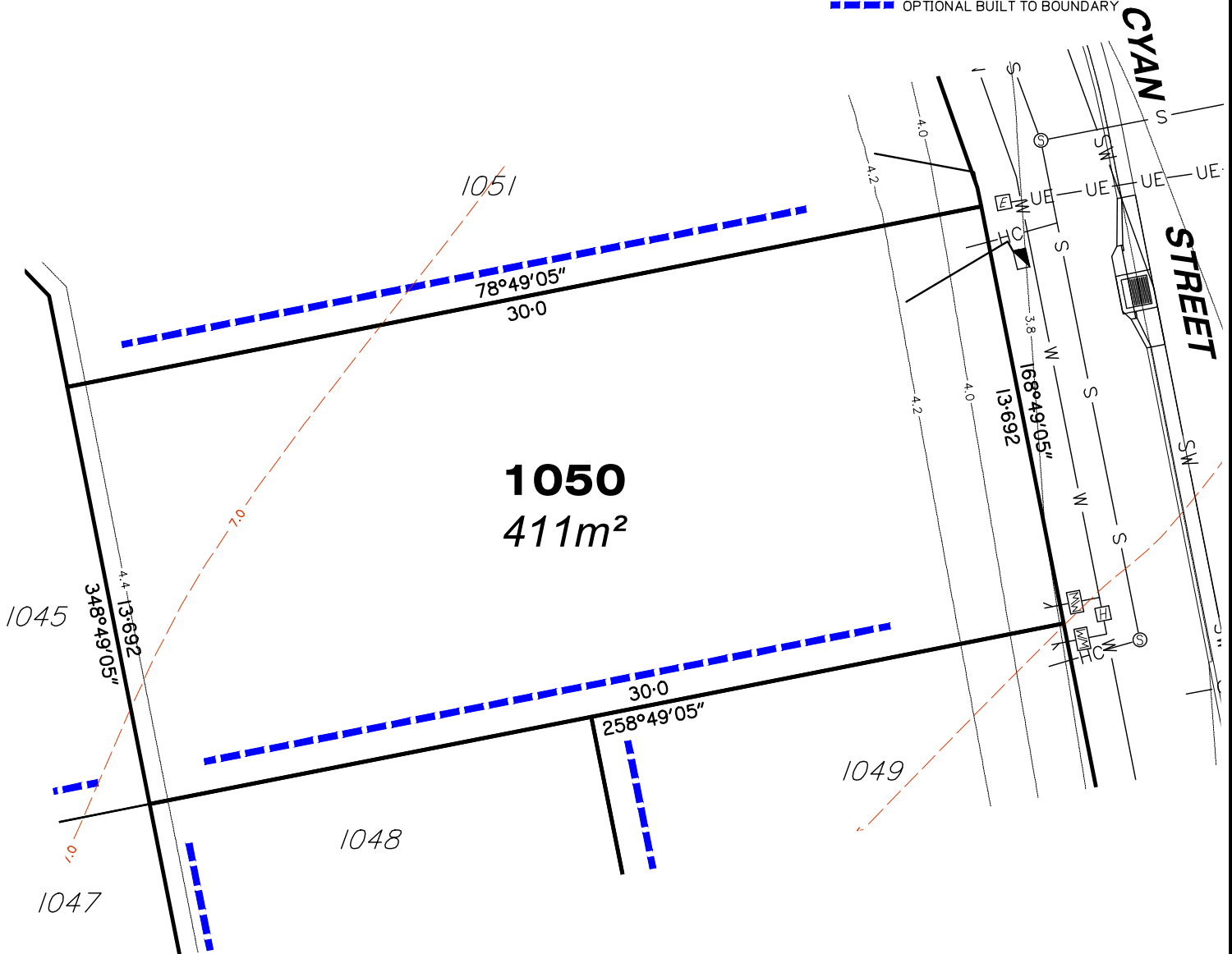

Scale 1:200 - Lengths are in Metres.



gassman
development
perspectives

est 1985

planning | environment | landscape | engineering | survey

T: 3807 3333 | F: 3287 5461 | www.gassman.com.au

Gold Coast & Logan | 76 Business Street, Yatala QLD | PO Box 392, Beenleigh 4207
Brisbane | Level 8, 97 Creek Street, Brisbane QLD 4000 | GPO Box 999, Brisbane 4000

Client	Helensvale Property Developments Pty. Ltd.
Project	DISCLOSURE PLAN LOT 1050 (Survey plan: SP264758) THE SURROUNDS Country Club Drive, Helensvale
Parish of	Barrow
County of	Ward
Local Govt	GOLD COAST CITY COUNCIL
Scale (on A4 original)	1:200
Issue Date	21/07/2016
Meridian	SP256153
Level Datum	AHD
Drawn	S. Holt
Date Drafted	21/07/2016
Checked	T. Geraghty
Real Property Description:	Lot 950 on SP264755

Parish of	Barrow	Issue Date	21/07/2016
County of	Ward	Meridian	SP256153
Local Govt	GOLD COAST CITY COUNCIL	Level Datum	AHD
Scale (on A4 original)	1:200	Drawn	S. Holt
		Date Drafted	21/07/2016
		Checked	T. Geraghty
REFERENCE No.	5408-14		
PLAN No.	5408 S DC LOT 1050		



LEGEND

- SW — STORMWATER PIPE
- ⊙ STORMWATER MANHOLE
- ⊞ STORMWATER GULLY PIT
- ⊞ GULLY TRAP
- S — SEWER PIPE
- ⊙ SEWER MANHOLE
- HC — SEWER HOUSE CONNECTION
- X — WATER SLUICE VALVE
- ⊞ WATER METER
- W — WATER PIPE
- C — WATER CONDUIT
- ⊞ FIRE HYDRANT
- ⊞ ELECTRICITY PILLAR
- ⊞ LIGHT POLE
- ⊞ COMMS PIT
- UE — UNDERGROUND ELECTRICITY
- - - 4I - - - EXISTING SURFACE CONTOURS
- - - 4I - - - DESIGN CONTOURS
- █ DESIGN FILL
- ▬▬▬ OPTIONAL BUILT TO BOUNDARY

- Notes:**
- Final areas are subject to design changes, Council approval and field survey and may differ from those shown on this Disclosure Plan.
 - Final presentation of areas will comply with requirements of the Registrar of Titles and may vary from the format on this Disclosure Plan
 - The Seller, under the Contract Terms, is entitled to make Variations to the lot, including its location, area, size, dimensions, and elevation. Without limitation, if the area of the Lot on the Plan is not more than 5% different to the total area of the Lot as shown on this Disclosure Plan, the Variation is deemed to be a Permitted Variation and the Buyer cannot object.
 - Design contours are approximate only and may change during construction
 - Services have been plotted from design information only and may change during construction
 - All earthworks fill to lots has been placed and compacted on Level 1 basis in accordance with Australian Standard AS3798-2007 "Guidelines on earthworks for commercial and residential developments".

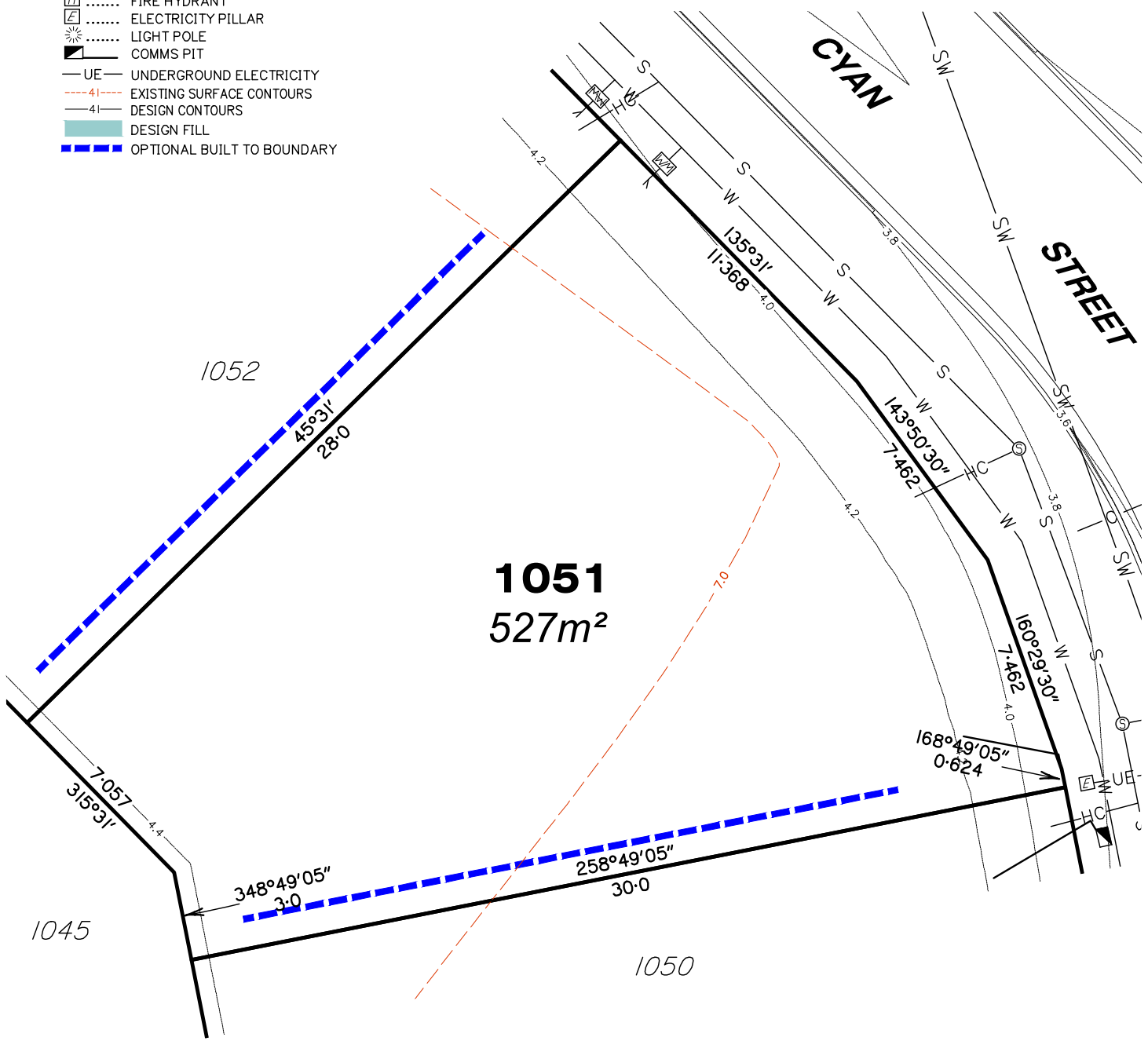

Scale 1:200 - Lengths are in Metres.
 0 2 4 6 8 10

**gassman
development
perspectives**

planning | environment | landscape | engineering | survey

T: 3807 3333 | F: 3287 5461 | www.gassman.com.au

Gold Coast & Logan | 76 Business Street, Yatala QLD | PO Box 392, Beenleigh 4207
 Brisbane | Level 8, 97 Creek Street, Brisbane QLD 4000 | GPO Box 999, Brisbane 4000

Client	Helensvale Property Developments Pty. Ltd.
Project	DISCLOSURE PLAN LOT 1051 (Survey plan: SP264758) THE SURROUNDS Country Club Drive, Helensvale
Real Property Description:	Lot 950 on SP264755

Parish of	Barrow	Issue Date	21/07/2016
County of	Ward	Meridian	SP256153
Local Govt	GOLD COAST CITY COUNCIL	Level Datum	AHD
Scale (on A4 original)	1:200	Drawn	S. Holt
		Date Drafted	21/07/2016
		Checked	T. Geraghty
REFERENCE No.	5408-14		
PLAN No.	5408 S DC LOT 1051		

LEGEND

- SW — STORMWATER PIPE
- ⊕ STORMWATER MANHOLE
- ⊞ STORMWATER GULLY PIT
- ⊞ GULLY TRAP
- S — SEWER PIPE
- ⊙ SEWER MANHOLE
- HC — SEWER HOUSE CONNECTION
- X — WATER SLUICE VALVE
- ⊞ WATER METER
- W — WATER PIPE
- C — WATER CONDUIT
- ⊞ FIRE HYDRANT
- ⊞ ELECTRICITY PILLAR
- ☀ LIGHT POLE
- ⊞ COMMS PIT
- UE — UNDERGROUND ELECTRICITY
- - - 4I - - - EXISTING SURFACE CONTOURS
- 4I — DESIGN CONTOURS
- █ DESIGN FILL
- ▬▬▬ OPTIONAL BUILT TO BOUNDARY

Notes:

- Final areas are subject to design changes, Council approval and field survey and may differ from those shown on this Disclosure Plan.
- Final presentation of areas will comply with requirements of the Registrar of Titles and may vary from the format on this Disclosure Plan
- The Seller, under the Contract Terms, is entitled to make Variations to the lot, including its location, area, size, dimensions, and elevation. Without limitation, if the area of the Lot on the Plan is not more than 5% different to the total area of the Lot as shown on this Disclosure Plan, the Variation is deemed to be a Permitted Variation and the Buyer cannot object.
- Design contours are approximate only and may change during construction
- Services have been plotted from design information only and may change during construction
- All earthworks fill to lots has been placed and compacted on Level 1 basis in accordance with Australian Standard AS3798-2007 "Guidelines on earthworks for commercial and residential developments".

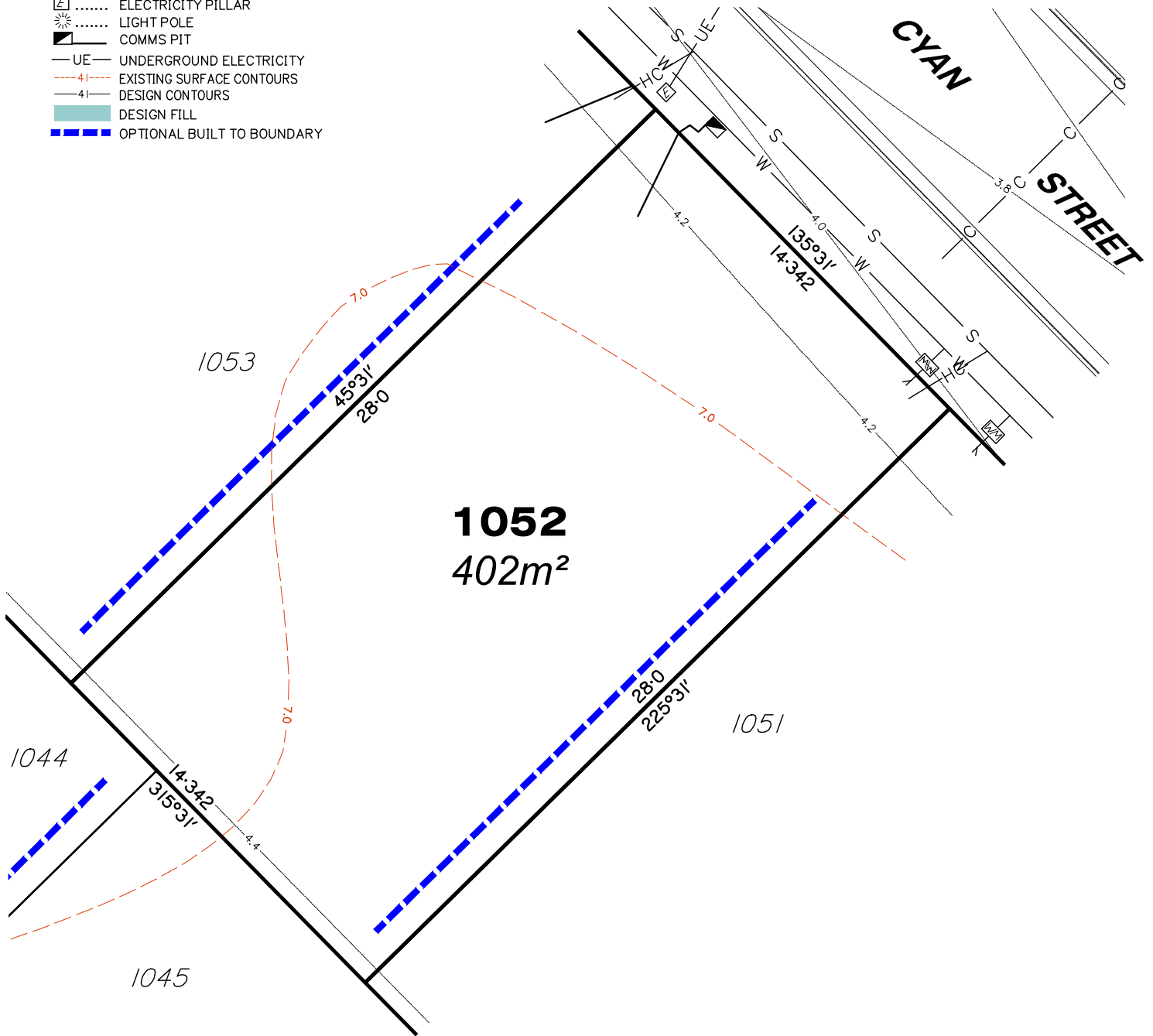

Scale 1:200 - Lengths are in Metres.
 0 2 4 6 8 10

gassman
development
perspectives
est 1985
planning | environment | landscape | engineering | survey
T: 3807 3333 | F: 3287 5461 | www.gassman.com.au

Client	Helensvale Property Developments Pty. Ltd.
Project	DISCLOSURE PLAN LOT 1052 (Survey plan: SP264758) THE SURROUNDS Country Club Drive, Helensvale

Parish of	Barrow	Issue Date	21/07/2016
County of	Ward	Meridian	SP256153
Local Govt	GOLD COAST CITY COUNCIL	Level Datum	AHD
Scale (on A4 original)	1:200	Drawn	S. Holt
		Date Drafted	21/07/2016
		Checked	T. Geraghty

Gold Coast & Logan | 76 Business Street, Yatala QLD | PO Box 392, Beenleigh 4207
 Brisbane | Level 8, 97 Creek Street, Brisbane QLD 4000 | GPO Box 999, Brisbane 4000

Real Property Description:
 Lot 950 on SP264755

REFERENCE No. **5408-14**
 PLAN No. **5408 S DC LOT 1052**

LEGEND

- SW — STORMWATER PIPE
- ⊕ STORMWATER MANHOLE
- ⊞ STORMWATER GULLY PIT
- ⊞ GULLY TRAP
- S — SEWER PIPE
- ⊙ SEWER MANHOLE
- HC — SEWER HOUSE CONNECTION
- X — WATER SLUICE VALVE
- ⊞ WATER METER
- W — WATER PIPE
- C — WATER CONDUIT
- ⊞ FIRE HYDRANT
- ⊞ ELECTRICITY PILLAR
- ⊞ LIGHT POLE
- ⊞ COMMS PIT
- UE — UNDERGROUND ELECTRICITY
- - - - 41 - - - - EXISTING SURFACE CONTOURS
- - - - 41 - - - - DESIGN CONTOURS
- █ DESIGN FILL
- ▬▬▬ OPTIONAL BUILT TO BOUNDARY

Notes:

- Final areas are subject to design changes, Council approval and field survey and may differ from those shown on this Disclosure Plan.
- Final presentation of areas will comply with requirements of the Registrar of Titles and may vary from the format on this Disclosure Plan
- The Seller, under the Contract Terms, is entitled to make Variations to the lot, including its location, area, size, dimensions, and elevation. Without limitation, if the area of the Lot on the Plan is not more than 5% different to the total area of the Lot as shown on this Disclosure Plan, the Variation is deemed to be a Permitted Variation and the Buyer cannot object.
- Design contours are approximate only and may change during construction
- Services have been plotted from design information only and may change during construction
- All earthworks fill to lots has been placed and compacted on Level 1 basis in accordance with Australian Standard AS3798-2007 "Guidelines on earthworks for commercial and residential developments".

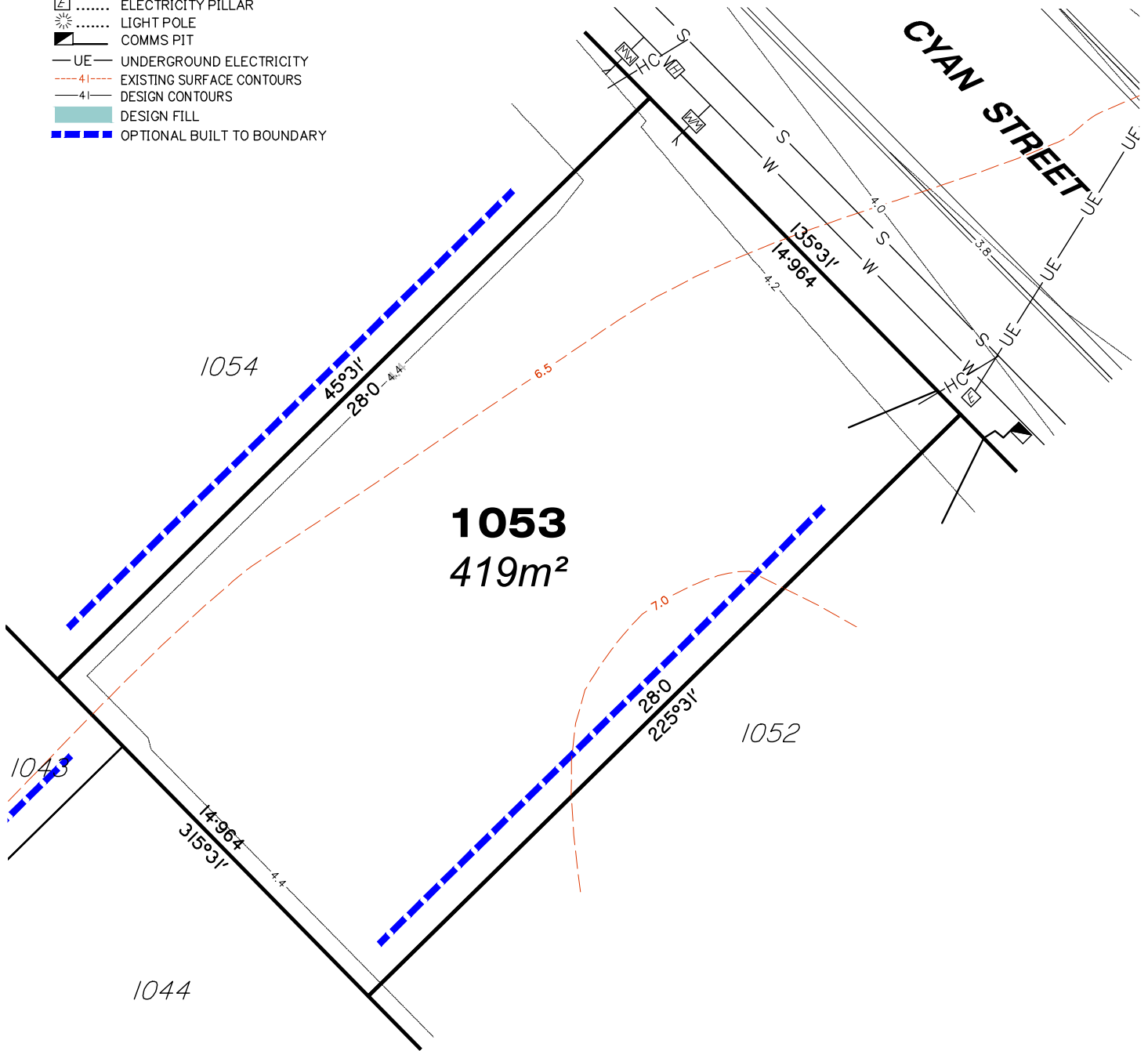

gassman
development
perspectives

est 1985

planning | environment | landscape | engineering | survey

T: 3807 3333 | F: 3287 5461 | www.gassman.com.au

Gold Coast & Logan | 76 Business Street, Yatala QLD | PO Box 392, Beenleigh 4207
Brisbane | Level 8, 97 Creek Street, Brisbane QLD 4000 | GPO Box 999, Brisbane 4000

Client	Helensvale Property Developments Pty. Ltd.
Project	DISCLOSURE PLAN LOT 1053 (Survey plan: SP264758) THE SURROUNDS Country Club Drive, Helensvale
Real Property Description:	Lot 950 on SP264755

Parish of	Barrow	Issue Date	21/07/2016
County of	Ward	Meridian	SP256153
Local Govt	GOLD COAST CITY COUNCIL	Level Datum	AHD
Scale (on A4 original)	1:200	Drawn	S. Holt
		Date Drafted	21/07/2016
		Checked	T. Geraghty
REFERENCE No.	5408-14		
PLAN No.	5408 S DC LOT 1053		

LEGEND

- SW — STORMWATER PIPE
- ⊕ STORMWATER MANHOLE
- ⊞ STORMWATER GULLY PIT
- ⊞ GULLY TRAP
- S — SEWER PIPE
- ⊙ SEWER MANHOLE
- HC — SEWER HOUSE CONNECTION
- X — WATER SLUICE VALVE
- ⊞ WATER METER
- W — WATER PIPE
- C — WATER CONDUIT
- ⊞ FIRE HYDRANT
- ⊞ ELECTRICITY PILLAR
- ⊞ LIGHT POLE
- ⊞ COMMS PIT
- UE — UNDERGROUND ELECTRICITY
- - - 41 - - - EXISTING SURFACE CONTOURS
- 41 — DESIGN CONTOURS
- █ DESIGN FILL
- ▬▬▬ OPTIONAL BUILT TO BOUNDARY

Notes:

- Final areas are subject to design changes, Council approval and field survey and may differ from those shown on this Disclosure Plan.
- Final presentation of areas will comply with requirements of the Registrar of Titles and may vary from the format on this Disclosure Plan
- The Seller, under the Contract Terms, is entitled to make Variations to the lot, including its location, area, size, dimensions, and elevation. Without limitation, if the area of the Lot on the Plan is not more than 5% different to the total area of the Lot as shown on this Disclosure Plan, the Variation is deemed to be a Permitted Variation and the Buyer cannot object.
- Design contours are approximate only and may change during construction
- Services have been plotted from design information only and may change during construction
- All earthworks fill to lots has been placed and compacted on Level 1 basis in accordance with Australian Standard AS3798-2007 "Guidelines on earthworks for commercial and residential developments".

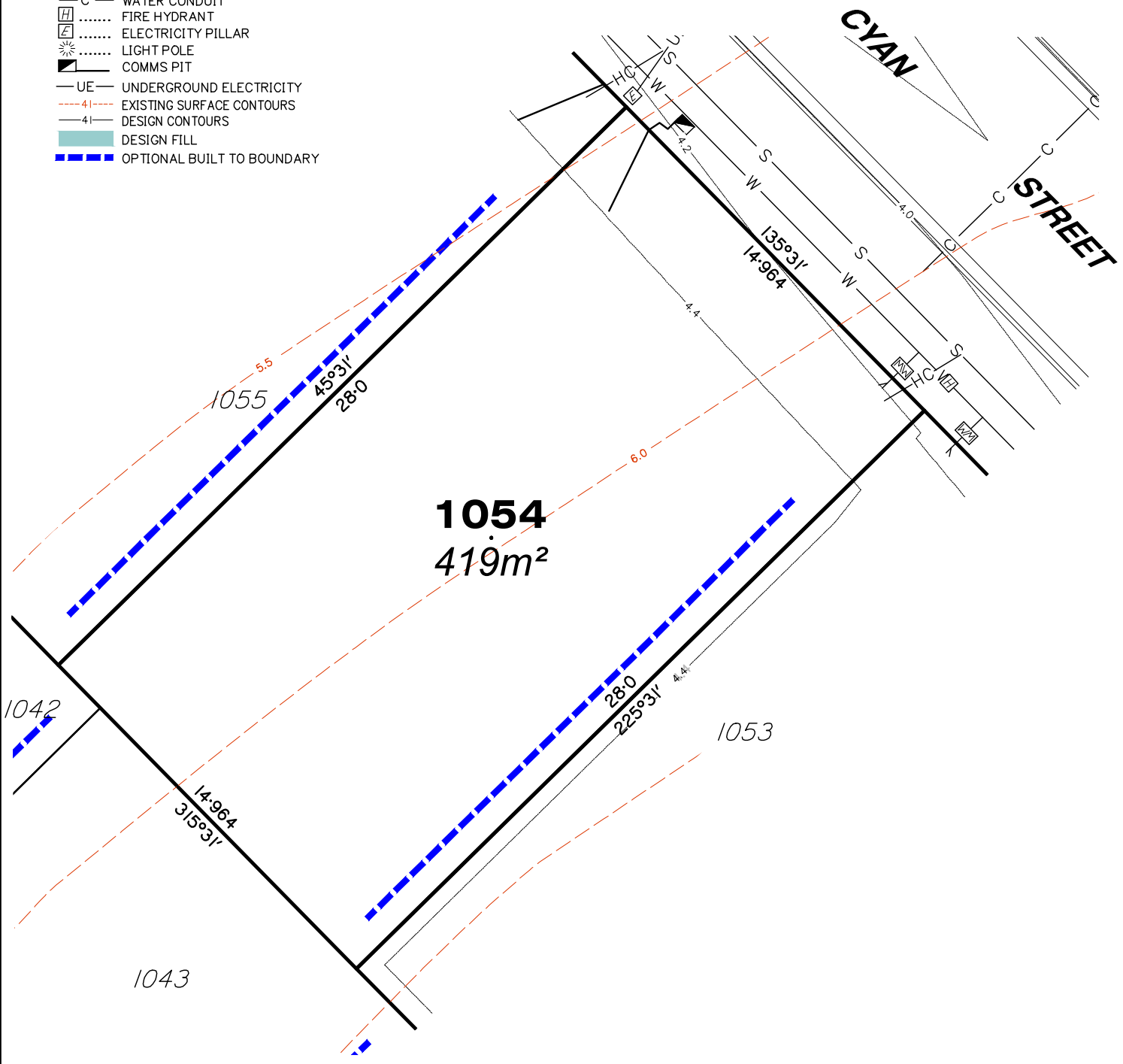

Scale 1:200 - Lengths are in Metres.



**gassman
development
perspectives**

planning | environment | landscape | engineering | survey

T: 3807 3333 | F: 3287 5461 | www.gassman.com.au

Gold Coast & Logan | 76 Business Street, Yatala QLD | PO Box 392, Beenleigh 4207
Brisbane | Level 8, 97 Creek Street, Brisbane QLD 4000 | GPO Box 999, Brisbane 4000

Client	Helensvale Property Developments Pty. Ltd.
Project	DISCLOSURE PLAN LOT 1054 (Survey plan: SP264758) THE SURROUNDS Country Club Drive, Helensvale
Parish of	Barrow
County of	Ward
Local Govt	GOLD COAST CITY COUNCIL
Scale (on A4 original)	1:200
Issue Date	21/07/2016
Meridian	SP256153
Level Datum	AHD
Drawn	S. Holt
Date Drafted	21/07/2016
Checked	T. Geraghty
Real Property Description:	Lot 950 on SP264755

REFERENCE No.	5408-14
PLAN No.	5408 S DC LOT 1054

LEGEND

- SW — STORMWATER PIPE
- ⊕ STORMWATER MANHOLE
- ⊞ STORMWATER GULLY PIT
- ⊞ GULLY TRAP
- S — SEWER PIPE
- ⊙ SEWER MANHOLE
- HC — SEWER HOUSE CONNECTION
- X — WATER SLUICE VALVE
- ⊞ WATER METER
- W — WATER PIPE
- C — WATER CONDUIT
- ⊞ FIRE HYDRANT
- ⊞ ELECTRICITY PILLAR
- ⊞ LIGHT POLE
- ⊞ COMMS PIT
- UE — UNDERGROUND ELECTRICITY
- - - - 41 - - - - EXISTING SURFACE CONTOURS
- 41 — DESIGN CONTOURS
- █ DESIGN FILL
- ▬▬▬ OPTIONAL BUILT TO BOUNDARY

Notes:

- Final areas are subject to design changes, Council approval and field survey and may differ from those shown on this Disclosure Plan.
- Final presentation of areas will comply with requirements of the Registrar of Titles and may vary from the format on this Disclosure Plan
- The Seller, under the Contract Terms, is entitled to make Variations to the lot, including its location, area, size, dimensions, and elevation. Without limitation, if the area of the Lot on the Plan is not more than 5% different to the total area of the Lot as shown on this Disclosure Plan, the Variation is deemed to be a Permitted Variation and the Buyer cannot object.
- Design contours are approximate only and may change during construction
- Services have been plotted from design information only and may change during construction
- All earthworks fill to lots has been placed and compacted on Level 1 basis in accordance with Australian Standard AS3798-2007 "Guidelines on earthworks for commercial and residential developments".

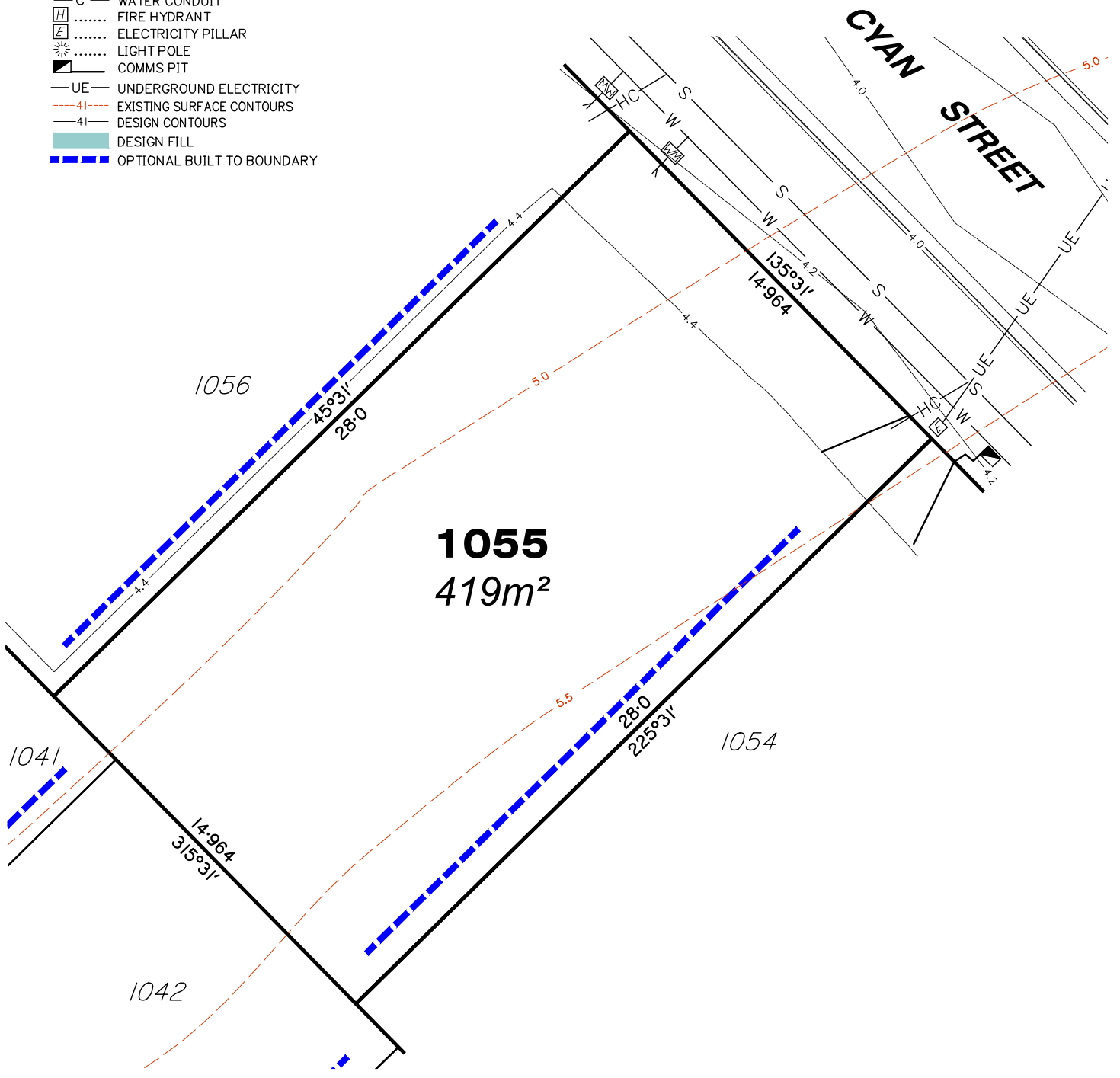

Scale 1:200 - Lengths are in Metres.
 0 2 4 6 8 10

**gassman
development
perspectives**

planning | environment | landscape | engineering | survey

T: 3807 3333 | F: 3287 5461 | www.gassman.com.au

Gold Coast & Logan | 76 Business Street, Yatala QLD | PO Box 392, Beenleigh 4207
 Brisbane | Level 8, 97 Creek Street, Brisbane QLD 4000 | GPO Box 999, Brisbane 4000

Client	Helensvale Property Developments Pty. Ltd.
Project	DISCLOSURE PLAN LOT 1055 (Survey plan: SP264758) THE SURROUNDS Country Club Drive, Helensvale

Parish of	Barrow	Issue Date	21/07/2016
County of	Ward	Meridian	SP256153
Local Govt	GOLD COAST CITY COUNCIL	Level Datum	AHD
Scale (on A4 original)	1:200	Drawn	S. Holt
		Date Drafted	21/07/2016
		Checked	T. Geraghty

Real Property Description:
 Lot 950 on SP264755

REFERENCE No. **5408-14**
 PLAN No. **5408 S DC LOT 1055**

LEGEND

- SW — STORMWATER PIPE
- ⊕ STORMWATER MANHOLE
- ⊕ STORMWATER GULLY PIT
- ⊕ GULLY TRAP
- S — SEWER PIPE
- ⊕ SEWER MANHOLE
- HC — SEWER HOUSE CONNECTION
- X — WATER SLUICE VALVE
- ⊕ WATER METER
- W — WATER PIPE
- C — WATER CONDUIT
- ⊕ FIRE HYDRANT
- ⊕ ELECTRICITY PILLAR
- ⊕ LIGHT POLE
- ⊕ COMMS PIT
- UE — UNDERGROUND ELECTRICITY
- - - 41 - - - EXISTING SURFACE CONTOURS
- 41 — DESIGN CONTOURS
- █ DESIGN FILL
- ▬▬▬ OPTIONAL BUILT TO BOUNDARY

Notes:

- Final areas are subject to design changes, Council approval and field survey and may differ from those shown on this Disclosure Plan.
- Final presentation of areas will comply with requirements of the Registrar of Titles and may vary from the format on this Disclosure Plan
- The Seller, under the Contract Terms, is entitled to make Variations to the lot, including its location, area, size, dimensions, and elevation. Without limitation, if the area of the Lot on the Plan is not more than 5% different to the total area of the Lot as shown on this Disclosure Plan, the Variation is deemed to be a Permitted Variation and the Buyer cannot object.
- Design contours are approximate only and may change during construction
- Services have been plotted from design information only and may change during construction
- All earthworks fill to lots has been placed and compacted on Level 1 basis in accordance with Australian Standard AS3798-2007 "Guidelines on earthworks for commercial and residential developments".

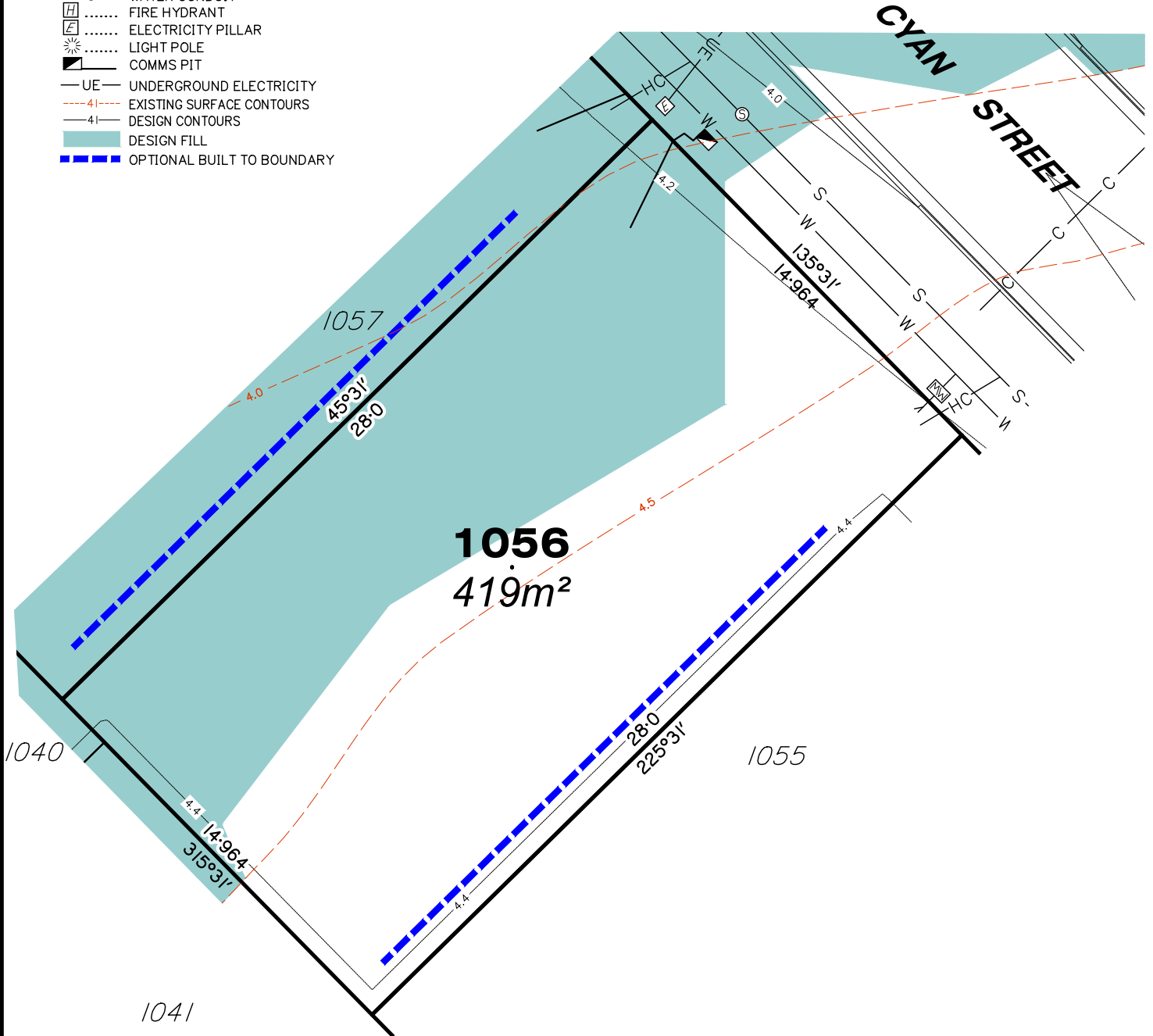

Scale 1:200 - Lengths are in Metres.



planning | environment | landscape | engineering | survey

T: 3807 3333 | F: 3287 5461 | www.gassman.com.au

Gold Coast & Logan | 76 Business Street, Yatala QLD | PO Box 392, Beenleigh 4207
Brisbane | Level 8, 97 Creek Street, Brisbane QLD 4000 | GPO Box 999, Brisbane 4000

Client	Helensvale Property Developments Pty. Ltd.
Project	DISCLOSURE PLAN LOT 1056 (Survey plan: SP264758) THE SURROUNDS Country Club Drive, Helensvale

Parish of	Barrow	Issue Date	21/07/2016
County of	Ward	Meridian	SP256153
Local Govt	GOLD COAST CITY COUNCIL	Level Datum	AHD
Scale (on A4 original)	1:200	Drawn	S. Holt
		Date Drafted	10/08/2016
		Checked	T. Geraghty

Real Property Description:
Lot 950 on SP264755

REFERENCE No. **5408-14**
PLAN No. **5408 S DC LOT 1056**

LEGEND

- SW — STORMWATER PIPE
- ⊕ STORMWATER MANHOLE
- ⊕ STORMWATER GULLY PIT
- ⊕ GULLY TRAP
- S — SEWER PIPE
- ⊕ SEWER MANHOLE
- HC — SEWER HOUSE CONNECTION
- X — WATER SLUICE VALVE
- ⊕ WATER METER
- W — WATER PIPE
- C — WATER CONDUIT
- ⊕ FIRE HYDRANT
- ⊕ ELECTRICITY PILLAR
- ⊕ LIGHT POLE
- ⊕ COMMS PIT
- UE — UNDERGROUND ELECTRICITY
- - - 41 - - - EXISTING SURFACE CONTOURS
- 41 — DESIGN CONTOURS
- █ DESIGN FILL
- ▬▬▬ OPTIONAL BUILT TO BOUNDARY

Notes:

- Final areas are subject to design changes, Council approval and field survey and may differ from those shown on this Disclosure Plan.
- Final presentation of areas will comply with requirements of the Registrar of Titles and may vary from the format on this Disclosure Plan
- The Seller, under the Contract Terms, is entitled to make Variations to the lot, including its location, area, size, dimensions, and elevation. Without limitation, if the area of the Lot on the Plan is not more than 5% different to the total area of the Lot as shown on this Disclosure Plan, the Variation is deemed to be a Permitted Variation and the Buyer cannot object.
- Design contours are approximate only and may change during construction
- Services have been plotted from design information only and may change during construction
- All earthworks fill to lots has been placed and compacted on Level 1 basis in accordance with Australian Standard AS3798-2007 "Guidelines on earthworks for commercial and residential developments".

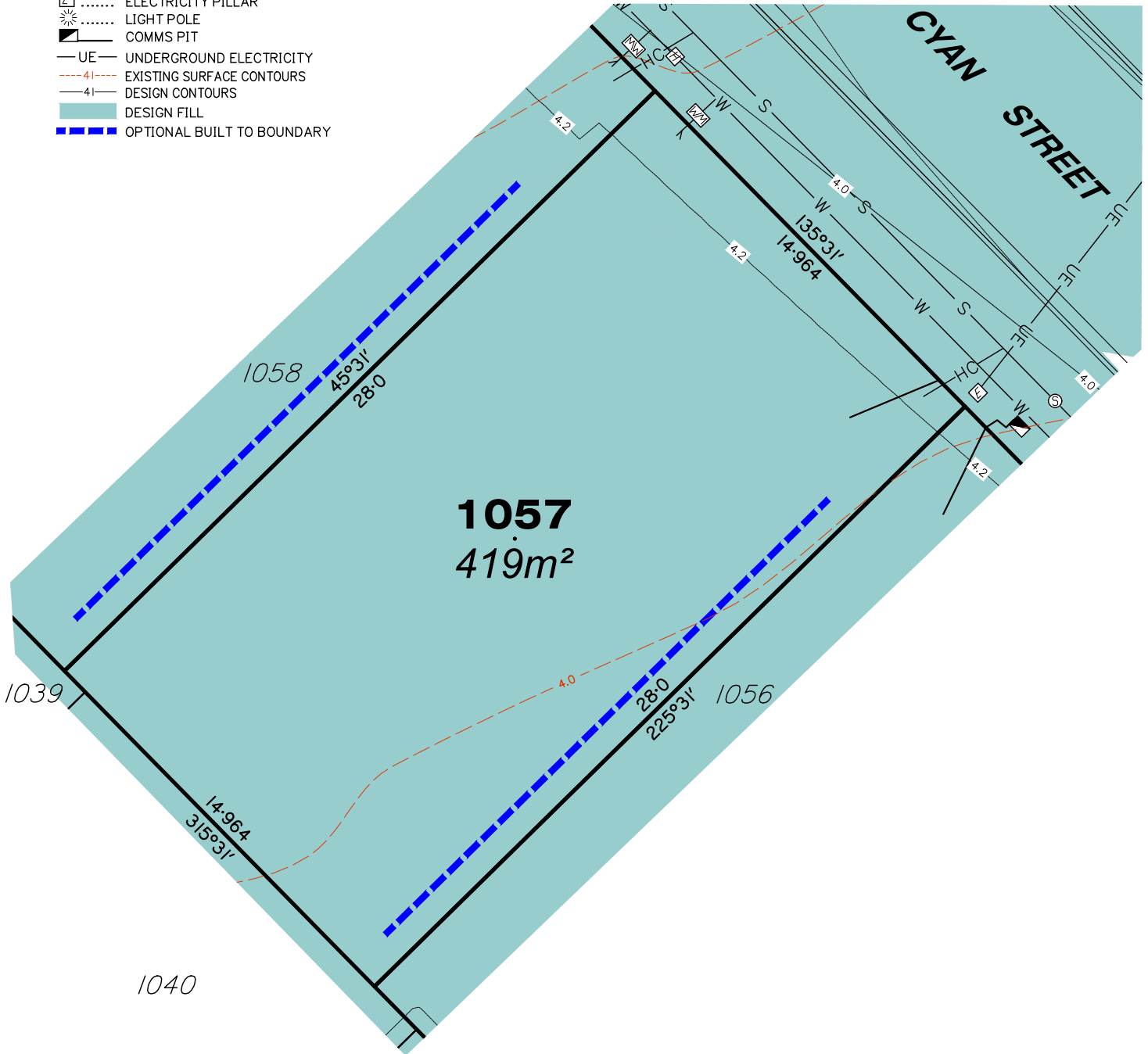

Scale 1:200 - Lengths are in Metres.



gassman
development
perspectives

est 1985

planning | environment | landscape | engineering | survey

T: 3807 3333 | F: 3287 5461 | www.gassman.com.au

Gold Coast & Logan | 76 Business Street, Yatala QLD | PO Box 392, Beenleigh 4207
Brisbane | Level 8, 97 Creek Street, Brisbane QLD 4000 | GPO Box 999, Brisbane 4000

Client	Helensvale Property Developments Pty. Ltd.
Project	DISCLOSURE PLAN LOT 1057 (Survey plan: SP264758) THE SURROUNDS Country Club Drive, Helensvale
Real Property Description:	Lot 950 on SP264755

Parish of	Barrow	Issue Date	21/07/2016
County of	Ward	Meridian	SP256153
Local Govt	GOLD COAST CITY COUNCIL	Level Datum	AHD
Scale (on A4 original)	1:200	Drawn	S. Holt
		Date Drafted	10/08/2016
		Checked	T. Geraghty
REFERENCE No.	5408-14		
PLAN No.	5408 S DC LOT 1057		

LEGEND

- SW — STORMWATER PIPE
- ⊕ STORMWATER MANHOLE
- ⊞ STORMWATER GULLY PIT
- ⊞ GULLY TRAP
- S — SEWER PIPE
- ⊙ SEWER MANHOLE
- HC — SEWER HOUSE CONNECTION
- X — WATER SLUICE VALVE
- ⊞ WATER METER
- W — WATER PIPE
- C — WATER CONDUIT
- ⊞ FIRE HYDRANT
- ⊞ ELECTRICITY PILLAR
- ☀ LIGHT POLE
- ⊞ COMMS PIT
- UE — UNDERGROUND ELECTRICITY
- - - 41 - - - EXISTING SURFACE CONTOURS
- 41 — DESIGN CONTOURS
- █ DESIGN FILL
- ▬▬▬ OPTIONAL BUILT TO BOUNDARY

Notes:

- Final areas are subject to design changes, Council approval and field survey and may differ from those shown on this Disclosure Plan.
- Final presentation of areas will comply with requirements of the Registrar of Titles and may vary from the format on this Disclosure Plan
- The Seller, under the Contract Terms, is entitled to make Variations to the lot, including its location, area, size, dimensions, and elevation. Without limitation, if the area of the Lot on the Plan is not more than 5% different to the total area of the Lot as shown on this Disclosure Plan, the Variation is deemed to be a Permitted Variation and the Buyer cannot object.
- Design contours are approximate only and may change during construction
- Services have been plotted from design information only and may change during construction
- All earthworks fill to lots has been placed and compacted on Level 1 basis in accordance with Australian Standard AS3798-2007 "Guidelines on earthworks for commercial and residential developments".

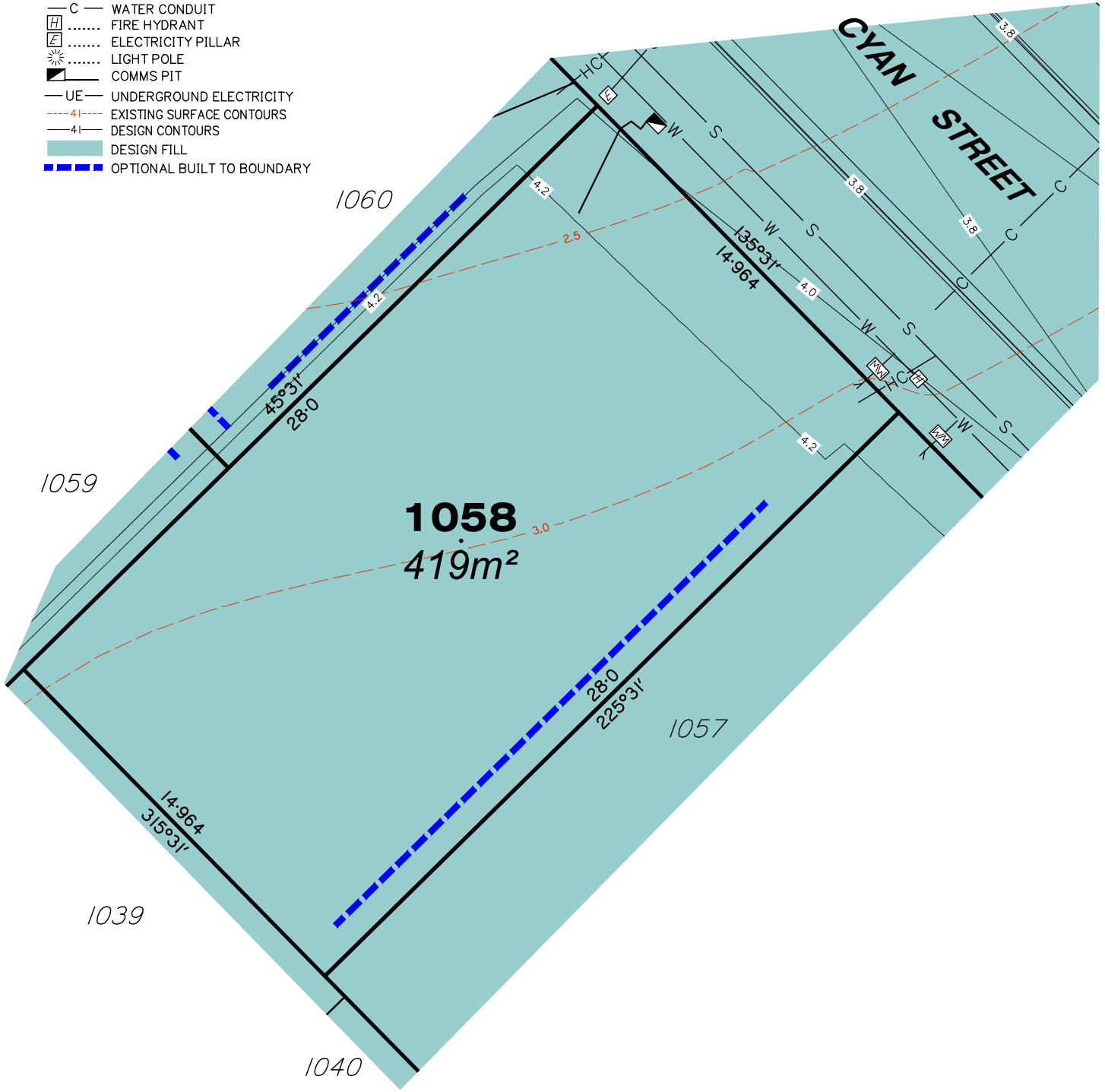

Scale 1:200 - Lengths are in Metres.



**gassman
development
perspectives**

planning | environment | landscape | engineering | survey

T: 3807 3333 | F: 3287 5461 | www.gassman.com.au

Gold Coast & Logan | 76 Business Street, Yatala QLD | PO Box 392, Beenleigh 4207
Brisbane | Level 8, 97 Creek Street, Brisbane QLD 4000 | GPO Box 999, Brisbane 4000

Client	Helensvale Property Developments Pty. Ltd.
Project	DISCLOSURE PLAN LOT 1058 (Survey plan: SP264758) THE SURROUNDS Country Club Drive, Helensvale
Real Property Description:	Lot 950 on SP264755

Parish of	Barrow	Issue Date	21/07/2016
County of	Ward	Meridian	SP256153
Local Govt	GOLD COAST CITY COUNCIL	Level Datum	AHD
Scale (on A4 original)	1:200	Drawn	S. Holt
		Date Drafted	10/08/2016
		Checked	T. Geraghty
REFERENCE No.	5408-14		
PLAN No.	5408 S DC LOT 1058		

Notes:

- Final areas are subject to design changes, Council approval and field survey and may differ from those shown on this Disclosure Plan.
- Final presentation of areas will comply with requirements of the Registrar of Titles and may vary from the format on this Disclosure Plan
- The Seller, under the Contract Terms, is entitled to make Variations to the lot, including its location, area, size, dimensions, and elevation. Without limitation, if the area of the Lot on the Plan is not more than 5% different to the total area of the Lot as shown on this Disclosure Plan, the Variation is deemed to be a Permitted Variation and the Buyer cannot object.
- Design contours are approximate only and may change during construction
- Services have been plotted from design information only and may change during construction
- All earthworks fill to lots has been placed and compacted on Level 1 basis in accordance with Australian Standard AS3798-2007 "Guidelines on earthworks for commercial and residential developments".

LEGEND

- SW — STORMWATER PIPE
- ⊕ STORMWATER MANHOLE
- ⊞ STORMWATER GULLY PIT
- ⊞ GULLY TRAP
- S — SEWER PIPE
- ⊙ SEWER MANHOLE
- HC — SEWER HOUSE CONNECTION
- X — WATER SLUICE VALVE
- ⊞ WATER METER
- W — WATER PIPE
- C — WATER CONDUIT
- ⊞ FIRE HYDRANT
- ⊞ ELECTRICITY PILLAR
- ☀ LIGHT POLE
- ⊞ COMMS PIT
- UE — UNDERGROUND ELECTRICITY
- - - 4| - - - EXISTING SURFACE CONTOURS
- 4| — DESIGN CONTOURS
- █ DESIGN FILL
- ▬▬▬ OPTIONAL BUILT TO BOUNDARY

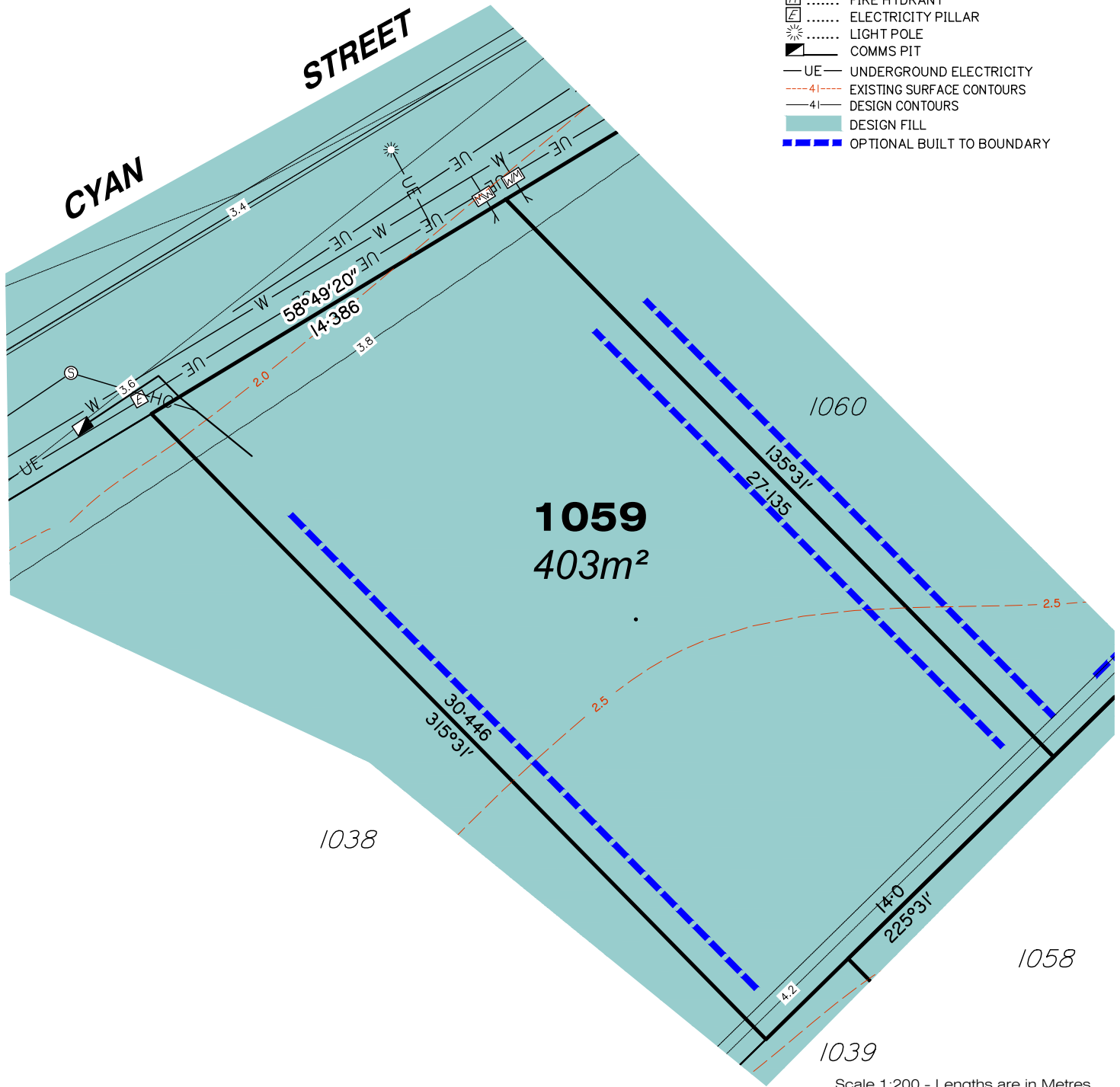

Scale 1:200 - Lengths are in Metres.



**gassman
development
perspectives**

planning | environment | landscape | engineering | survey

T: 3807 3333 | F: 3287 5461 | www.gassman.com.au

Gold Coast & Logan | 76 Business Street, Yatala QLD | PO Box 392, Beenleigh 4207
Brisbane | Level 8, 97 Creek Street, Brisbane QLD 4000 | GPO Box 999, Brisbane 4000

Client	Helensvale Property Developments Pty. Ltd.
Project	DISCLOSURE PLAN LOT 1059 (Survey plan: SP264758) THE SURROUNDS Country Club Drive, Helensvale

Parish of	Barrow	Issue Date	21/07/2016
County of	Ward	Meridian	SP256153
Local Govt	GOLD COAST CITY COUNCIL	Level Datum	AHD
Scale (on A4 original)	1:200	Drawn	S. Holt
		Date Drafted	10/08/2016
		Checked	T. Geraghty

Real Property Description:
Lot 950 on SP264755

REFERENCE No. **5408-14**
PLAN No. **5408 S DC LOT 1059**

Notes:

- Final areas are subject to design changes, Council approval and field survey and may differ from those shown on this Disclosure Plan.
- Final presentation of areas will comply with requirements of the Registrar of Titles and may vary from the format on this Disclosure Plan
- The Seller, under the Contract Terms, is entitled to make Variations to the lot, including its location, area, size, dimensions, and elevation. Without limitation, if the area of the Lot on the Plan is not more than 5% different to the total area of the Lot as shown on this Disclosure Plan, the Variation is deemed to be a Permitted Variation and the Buyer cannot object.
- Design contours are approximate only and may change during construction
- Services have been plotted from design information only and may change during construction
- All earthworks fill to lots has been placed and compacted on Level 1 basis in accordance with Australian Standard AS3798-2007 "Guidelines on earthworks for commercial and residential developments".

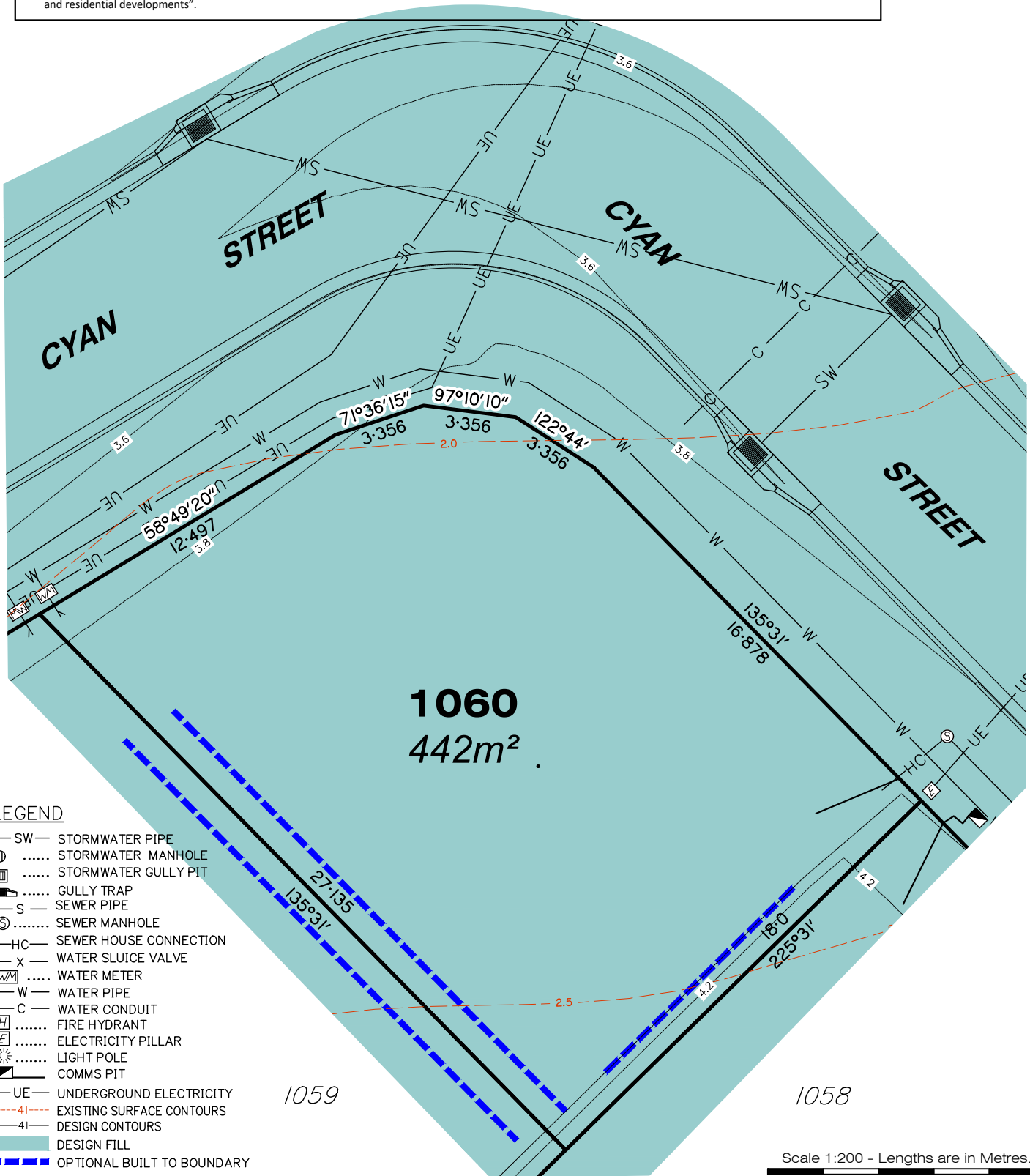

LEGEND

- SW — STORMWATER PIPE
- ⊙ STORMWATER MANHOLE
- ⊠ STORMWATER GULLY PIT
- ⊠ GULLY TRAP
- S — SEWER PIPE
- ⊙ SEWER MANHOLE
- HC — SEWER HOUSE CONNECTION
- X — WATER SLUICE VALVE
- ⊠ WATER METER
- W — WATER PIPE
- C — WATER CONDUIT
- ⊠ FIRE HYDRANT
- ⊠ ELECTRICITY PILLAR
- ⊠ LIGHT POLE
- ⊠ COMMS PIT
- UE — UNDERGROUND ELECTRICITY
- 4I --- EXISTING SURFACE CONTOURS
- 4I — DESIGN CONTOURS
- █ DESIGN FILL
- █ OPTIONAL BUILT TO BOUNDARY

Scale 1:200 - Lengths are in Metres.



**gassman
development
perspectives**

planning | environment | landscape | engineering | survey

T: 3807 3333 | F: 3287 5461 | www.gassman.com.au

Gold Coast & Logan | 76 Business Street, Yatala QLD | PO Box 392, Beenleigh 4207
Brisbane | Level 8, 97 Creek Street, Brisbane QLD 4000 | GPO Box 999, Brisbane 4000

Client **Helensvale Property
Developments Pty. Ltd.**

Project **DISCLOSURE PLAN**
LOT 1060
(Survey plan: SP264758)
THE SURROUNDS
Country Club Drive, Helensvale

Parish of	Barrow	Issue Date	21/07/2016
County of	Ward	Meridian	SP256153
Local Govt	GOLD COAST CITY COUNCIL	Level Datum	AHD
Scale (on A4 original)	1:200	Drawn	S. Holt
		Date Drafted	10/08/2016
		Checked	T. Geraghty

Real Property Description:
Lot 950 on SP264755

REFERENCE No. **5408-14**
PLAN No. **5408 S DC LOT 1060**

LEGEND

- SW — STORMWATER PIPE
- ⊕ STORMWATER MANHOLE
- ⊕ STORMWATER GULLY PIT
- ⊕ GULLY TRAP
- S — SEWER PIPE
- ⊕ SEWER MANHOLE
- HC — SEWER HOUSE CONNECTION
- X — WATER SLUICE VALVE
- ⊕ WATER METER
- W — WATER PIPE
- C — WATER CONDUIT
- ⊕ FIRE HYDRANT
- ⊕ ELECTRICITY PILLAR
- ⊕ LIGHT POLE
- ⊕ COMMS PIT
- UE — UNDERGROUND ELECTRICITY
- 4I--- EXISTING SURFACE CONTOURS
- 4I— DESIGN CONTOURS
- █ DESIGN FILL
- ▬▬▬ OPTIONAL BUILT TO BOUNDARY

Notes:

- Final areas are subject to design changes, Council approval and field survey and may differ from those shown on this Disclosure Plan.
- Final presentation of areas will comply with requirements of the Registrar of Titles and may vary from the format on this Disclosure Plan
- The Seller, under the Contract Terms, is entitled to make Variations to the lot, including its location, area, size, dimensions, and elevation. Without limitation, if the area of the Lot on the Plan is not more than 5% different to the total area of the Lot as shown on this Disclosure Plan, the Variation is deemed to be a Permitted Variation and the Buyer cannot object.
- Design contours are approximate only and may change during construction
- Services have been plotted from design information only and may change during construction
- All earthworks fill to lots has been placed and compacted on Level 1 basis in accordance with Australian Standard AS3798-2007 "Guidelines on earthworks for commercial and residential developments".

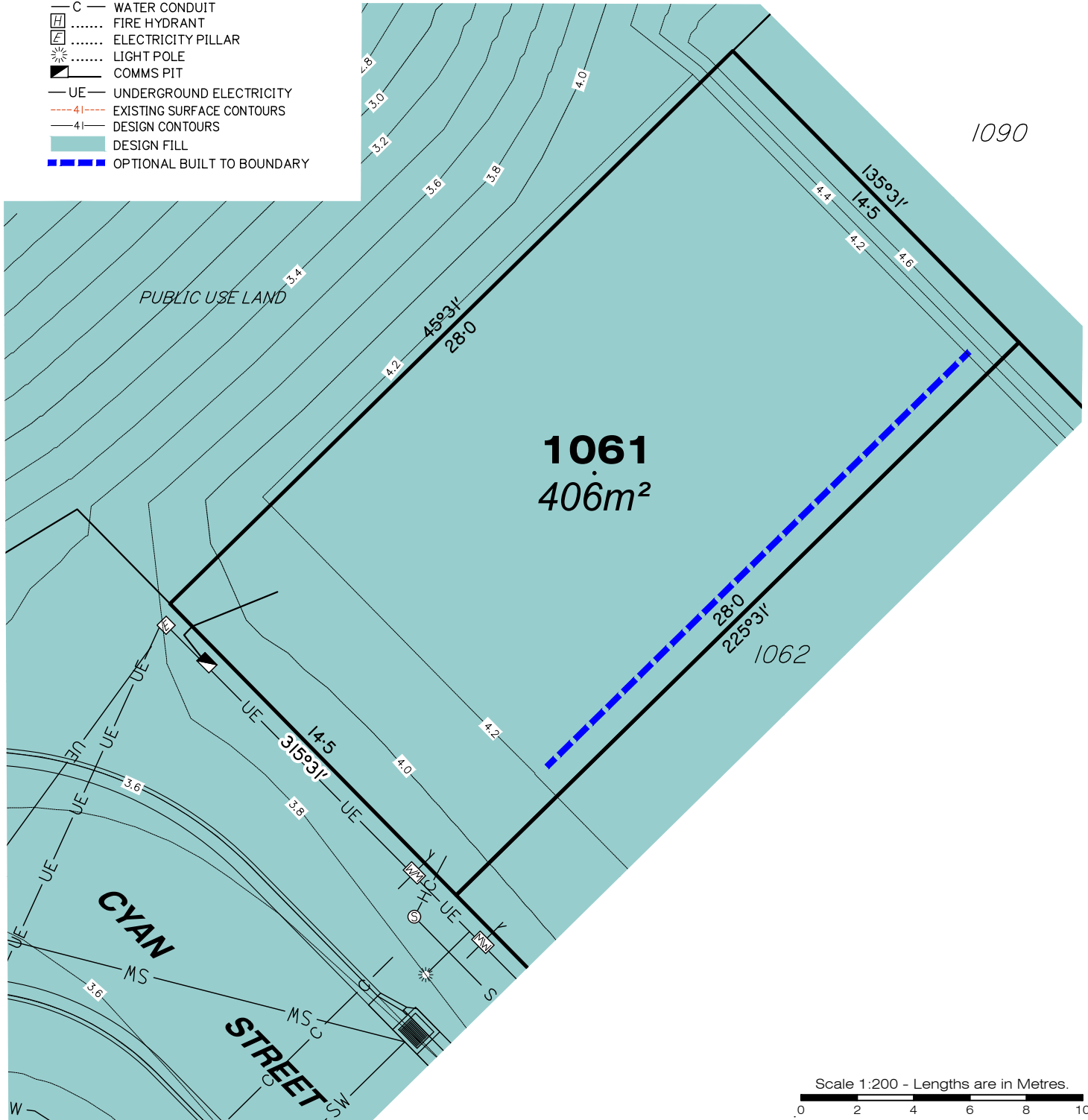

Scale 1:200 - Lengths are in Metres.



gassman
development
perspectives

est 1985

planning | environment | landscape | engineering | survey

T: 3807 3333 | F: 3287 5461 | www.gassman.com.au

Gold Coast & Logan | 76 Business Street, Yatala QLD | PO Box 392, Beenleigh 4207
Brisbane | Level 8, 97 Creek Street, Brisbane QLD 4000 | GPO Box 999, Brisbane 4000

Client	Helensvale Property Developments Pty. Ltd.
Project	DISCLOSURE PLAN LOT 1061 (Survey plan: SP264758) THE SURROUNDS Country Club Drive, Helensvale
Real Property Description:	Lot 950 on SP264755

Parish of	Barrow	Issue Date	21/07/2016
County of	Ward	Meridian	SP256153
Local Govt	GOLD COAST CITY COUNCIL	Level Datum	AHD
Scale (on A4 original)	1:200	Drawn	S. Holt
		Date Drafted	10/08/2016
		Checked	T. Geraghty
REFERENCE No.	5408-14		
PLAN No.	5408 S DC LOT 1061		



LEGEND

- SW — STORMWATER PIPE
- ⊙ STORMWATER MANHOLE
- ⊚ STORMWATER GULLY PIT
- ⊚ GULLY TRAP
- S — SEWER PIPE
- ⊙ SEWER MANHOLE
- HC — SEWER HOUSE CONNECTION
- X — WATER SLUICE VALVE
- ⊚ WATER METER
- W — WATER PIPE
- C — WATER CONDUIT
- ⊚ FIRE HYDRANT
- ⊚ ELECTRICITY PILLAR
- ⊚ LIGHT POLE
- ⊚ COMMS PIT
- UE — UNDERGROUND ELECTRICITY
- - - 4I - - - EXISTING SURFACE CONTOURS
- 4I — DESIGN CONTOURS
- █ DESIGN FILL
- ▬▬▬ OPTIONAL BUILT TO BOUNDARY

Notes:

- Final areas are subject to design changes, Council approval and field survey and may differ from those shown on this Disclosure Plan.
- Final presentation of areas will comply with requirements of the Registrar of Titles and may vary from the format on this Disclosure Plan
- The Seller, under the Contract Terms, is entitled to make Variations to the lot, including its location, area, size, dimensions, and elevation. Without limitation, if the area of the Lot on the Plan is not more than 5% different to the total area of the Lot as shown on this Disclosure Plan, the Variation is deemed to be a Permitted Variation and the Buyer cannot object.
- Design contours are approximate only and may change during construction
- Services have been plotted from design information only and may change during construction
- All earthworks fill to lots has been placed and compacted on Level 1 basis in accordance with Australian Standard AS3798-2007 "Guidelines on earthworks for commercial and residential developments".

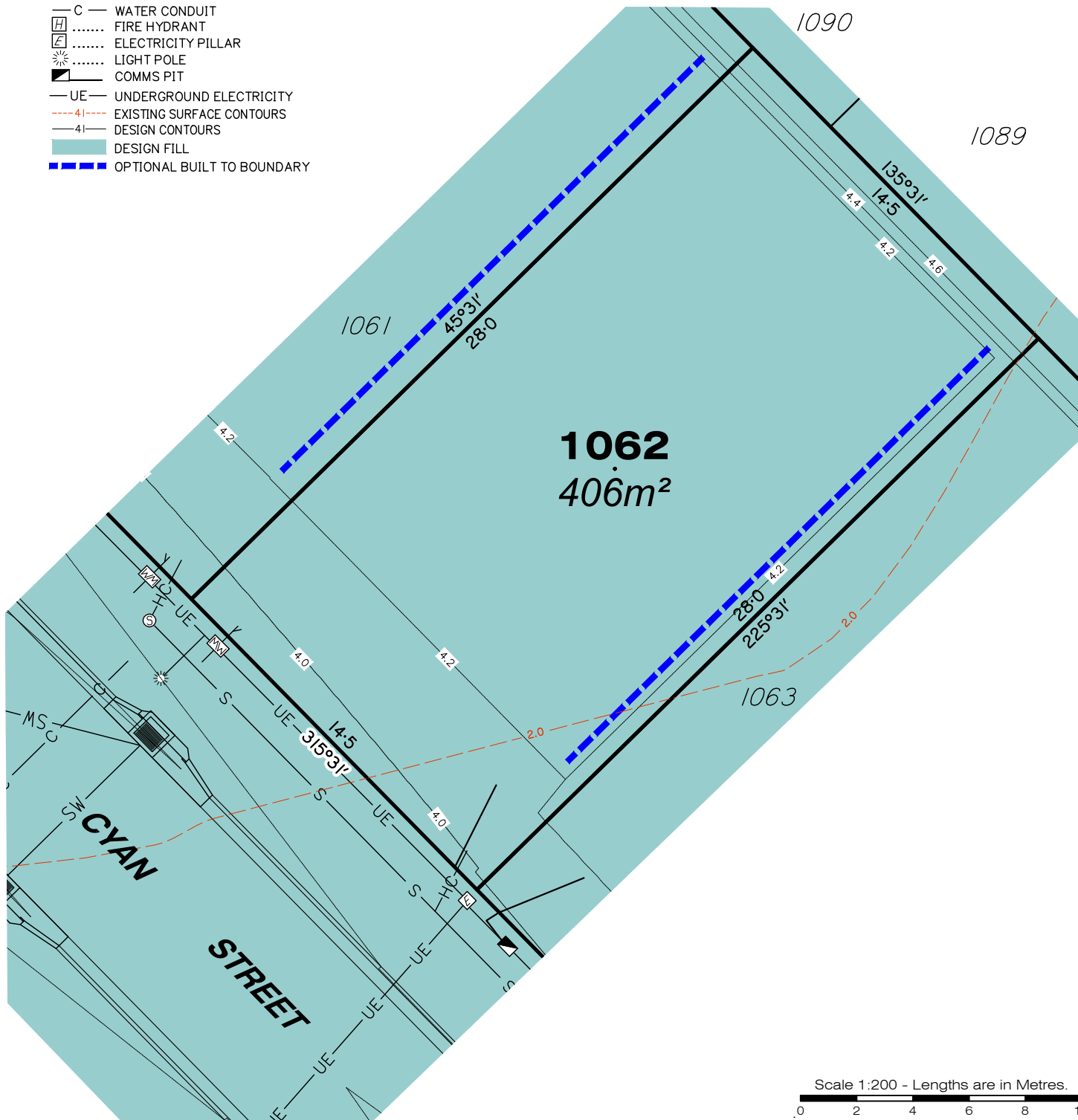

T: 3807 3333 | F: 3287 5461 | www.gassman.com.au

Gold Coast & Logan | 176 Business Street, Yatala QLD | PO Box 392, Beenleigh 4207
Brisbane | Level 8, 97 Creek Street, Brisbane QLD 4000 | GPO Box 999, Brisbane 4000

Client	Helensvale Property Developments Pty. Ltd.
Project	DISCLOSURE PLAN LOT 1062 (Survey plan: SP264758) THE SURROUNDS Country Club Drive, Helensvale

Parish of	Barrow	Issue Date	21/07/2016
County of	Ward	Meridian	SP256153
Local Govt	GOLD COAST CITY COUNCIL	Level Datum	AHD
Scale (on A4 original)	1:200	Drawn	S. Holt
		Date Drafted	10/08/2016
		Checked	T. Geraghty

Real Property Description:
Lot 950 on SP264755

REFERENCE No. **5408-14**
PLAN No. **5408 S DC LOT 1062**

LEGEND

- SW — STORMWATER PIPE
- ⊕ STORMWATER MANHOLE
- ⊞ STORMWATER GULLY PIT
- ⊞ GULLY TRAP
- S — SEWER PIPE
- ⊙ SEWER MANHOLE
- HC — SEWER HOUSE CONNECTION
- X — WATER SLUICE VALVE
- ⊞ WATER METER
- W — WATER PIPE
- C — WATER CONDUIT
- ⊞ FIRE HYDRANT
- ⊞ ELECTRICITY PILLAR
- ⊞ LIGHT POLE
- ⊞ COMMS PIT
- UE — UNDERGROUND ELECTRICITY
- - - - 41 - - - - EXISTING SURFACE CONTOURS
- 41 — DESIGN CONTOURS
- █ DESIGN FILL
- ▬▬▬ OPTIONAL BUILT TO BOUNDARY

Notes:

- Final areas are subject to design changes, Council approval and field survey and may differ from those shown on this Disclosure Plan.
- Final presentation of areas will comply with requirements of the Registrar of Titles and may vary from the format on this Disclosure Plan
- The Seller, under the Contract Terms, is entitled to make Variations to the lot, including its location, area, size, dimensions, and elevation. Without limitation, if the area of the Lot on the Plan is not more than 5% different to the total area of the Lot as shown on this Disclosure Plan, the Variation is deemed to be a Permitted Variation and the Buyer cannot object.
- Design contours are approximate only and may change during construction
- Services have been plotted from design information only and may change during construction
- All earthworks fill to lots has been placed and compacted on Level 1 basis in accordance with Australian Standard AS3798-2007 "Guidelines on earthworks for commercial and residential developments".

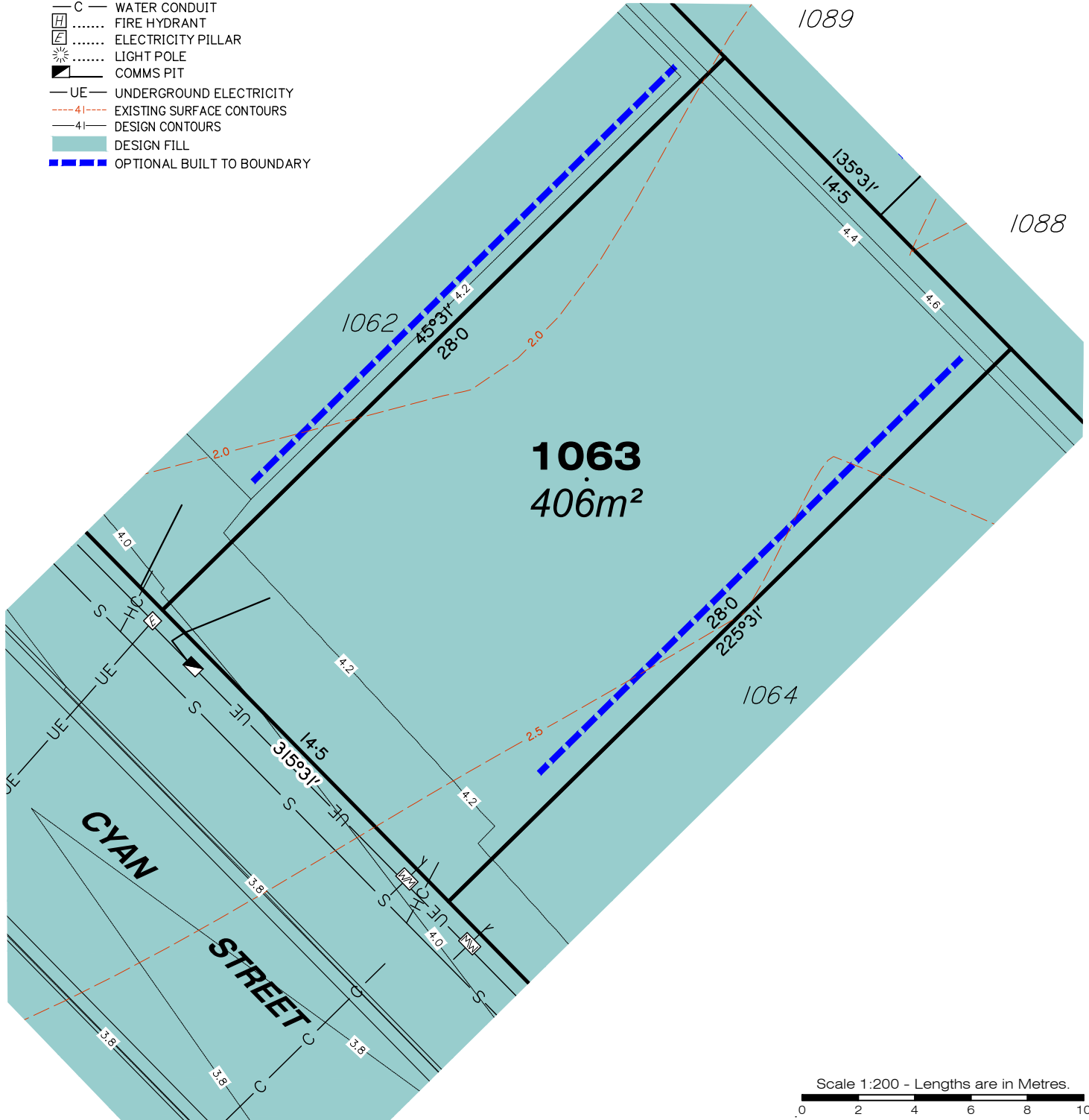

Scale 1:200 - Lengths are in Metres.



gassman
development
perspectives

est 1985

planning | environment | landscape | engineering | survey

T: 3807 3333 | F: 3287 5461 | www.gassman.com.au

Gold Coast & Logan | 76 Business Street, Yatala QLD | PO Box 392, Beenleigh 4207
Brisbane | Level 8, 97 Creek Street, Brisbane QLD 4000 | GPO Box 999, Brisbane 4000

Client	Helensvale Property Developments Pty. Ltd.
Project	DISCLOSURE PLAN LOT 1063 (Survey plan: SP264758) THE SURROUNDS Country Club Drive, Helensvale
Real Property Description:	Lot 950 on SP264755

Parish of	Barrow	Issue Date	21/07/2016
County of	Ward	Meridian	SP256153
Local Govt	GOLD COAST CITY COUNCIL	Level Datum	AHD
Scale (on A4 original)	1:200	Drawn	S. Holt
		Date Drafted	10/08/2016
		Checked	T. Geraghty
REFERENCE No.	5408-14		
PLAN No.	5408 S DC LOT 1063		

LEGEND

- SW — STORMWATER PIPE
- ⊕ STORMWATER MANHOLE
- ⊕ STORMWATER GULLY PIT
- ⊕ GULLY TRAP
- S — SEWER PIPE
- ⊕ SEWER MANHOLE
- HC — SEWER HOUSE CONNECTION
- X — WATER SLUICE VALVE
- ⊕ WATER METER
- W — WATER PIPE
- C — WATER CONDUIT
- ⊕ FIRE HYDRANT
- ⊕ ELECTRICITY PILLAR
- ⊕ LIGHT POLE
- ⊕ COMMS PIT
- UE — UNDERGROUND ELECTRICITY
- - - 41 - - - EXISTING SURFACE CONTOURS
- 41 — DESIGN CONTOURS
- █ DESIGN FILL
- ▬▬▬ OPTIONAL BUILT TO BOUNDARY

Notes:

- Final areas are subject to design changes, Council approval and field survey and may differ from those shown on this Disclosure Plan.
- Final presentation of areas will comply with requirements of the Registrar of Titles and may vary from the format on this Disclosure Plan
- The Seller, under the Contract Terms, is entitled to make Variations to the lot, including its location, area, size, dimensions, and elevation. Without limitation, if the area of the Lot on the Plan is not more than 5% different to the total area of the Lot as shown on this Disclosure Plan, the Variation is deemed to be a Permitted Variation and the Buyer cannot object.
- Design contours are approximate only and may change during construction
- Services have been plotted from design information only and may change during construction
- All earthworks fill to lots has been placed and compacted on Level 1 basis in accordance with Australian Standard AS3798-2007 "Guidelines on earthworks for commercial and residential developments".

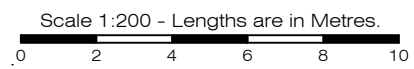
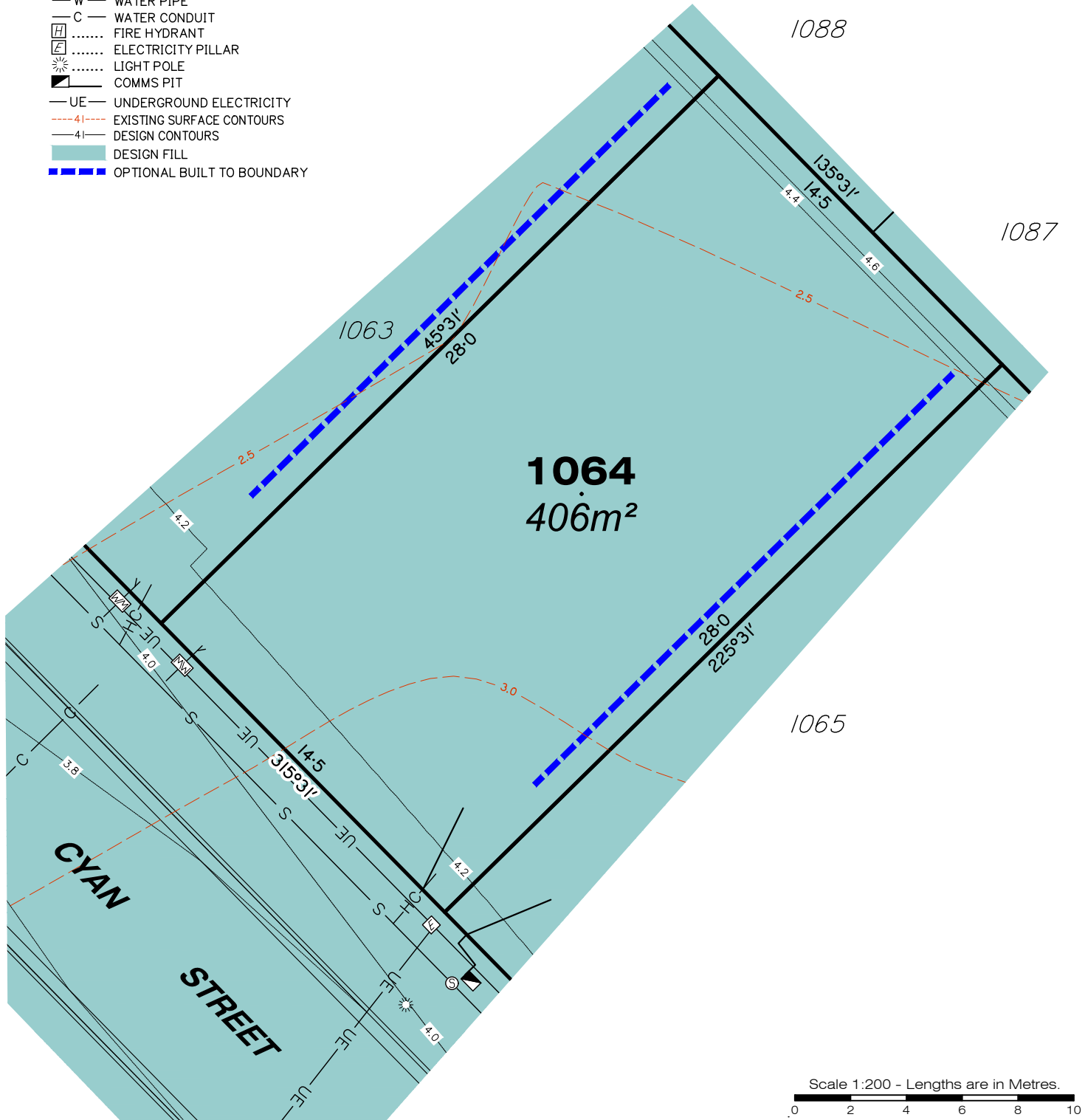

**gassman
development
perspectives**

planning | environment | landscape | engineering | survey

T: 3807 3333 | F: 3287 5461 | www.gassman.com.au

Gold Coast & Logan | 76 Business Street, Yatala QLD | PO Box 392, Beenleigh 4207
Brisbane | Level 8, 97 Creek Street, Brisbane QLD 4000 | GPO Box 999, Brisbane 4000

Client	Helensvale Property Developments Pty. Ltd.
Project	DISCLOSURE PLAN LOT 1064 (Survey plan: SP264758) THE SURROUNDS Country Club Drive, Helensvale
Real Property Description:	Lot 950 on SP264755

Parish of	Barrow	Issue Date	21/07/2016
County of	Ward	Meridian	SP256153
Local Govt	GOLD COAST CITY COUNCIL	Level Datum	AHD
Scale (on A4 original)	1:200	Drawn	S. Holt
		Date Drafted	10/08/2016
		Checked	T. Geraghty
REFERENCE No.	5408-14		
PLAN No.	5408 S DC LOT 1064		

LEGEND

- SW — STORMWATER PIPE
- ⊕ STORMWATER MANHOLE
- ⊞ STORMWATER GULLY PIT
- ⊞ GULLY TRAP
- S — SEWER PIPE
- ⊕ SEWER MANHOLE
- HC — SEWER HOUSE CONNECTION
- X — WATER SLUICE VALVE
- ⊞ WATER METER
- W — WATER PIPE
- C — WATER CONDUIT
- ⊞ FIRE HYDRANT
- ⊞ ELECTRICITY PILLAR
- ⊞ LIGHT POLE
- ⊞ COMMS PIT
- UE — UNDERGROUND ELECTRICITY
- - -4I- - - EXISTING SURFACE CONTOURS
- 4I — DESIGN CONTOURS
- █ DESIGN FILL
- ▬▬▬ OPTIONAL BUILT TO BOUNDARY

Notes:

- Final areas are subject to design changes, Council approval and field survey and may differ from those shown on this Disclosure Plan.
- Final presentation of areas will comply with requirements of the Registrar of Titles and may vary from the format on this Disclosure Plan
- The Seller, under the Contract Terms, is entitled to make Variations to the lot, including its location, area, size, dimensions, and elevation. Without limitation, if the area of the Lot on the Plan is not more than 5% different to the total area of the Lot as shown on this Disclosure Plan, the Variation is deemed to be a Permitted Variation and the Buyer cannot object.
- Design contours are approximate only and may change during construction
- Services have been plotted from design information only and may change during construction
- All earthworks fill to lots has been placed and compacted on Level 1 basis in accordance with Australian Standard AS3798-2007 "Guidelines on earthworks for commercial and residential developments".

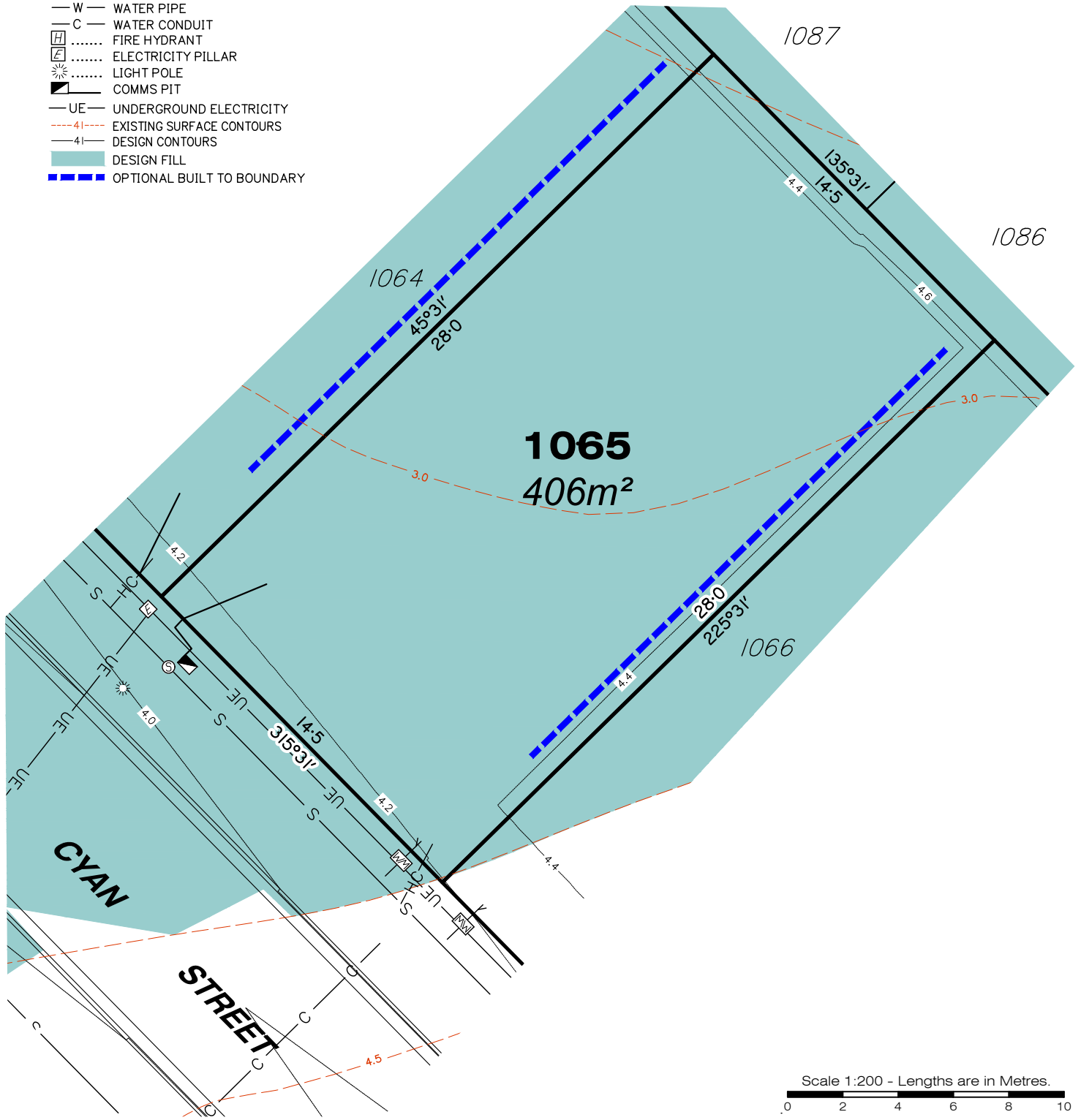

planning | environment | landscape | engineering | survey

T: 3807 3333 | F: 3287 5461 | www.gassman.com.au

Gold Coast & Logan | 76 Business Street, Yatala QLD | PO Box 392, Beenleigh 4207
Brisbane | Level 8, 97 Creek Street, Brisbane QLD 4000 | GPO Box 999, Brisbane 4000

Client	Helensvale Property Developments Pty. Ltd.
Project	DISCLOSURE PLAN LOT 1065 (Survey plan: SP264758) THE SURROUNDS Country Club Drive, Helensvale

Parish of	Barrow	Issue Date	21/07/2016
County of	Ward	Meridian	SP256153
Local Govt	GOLD COAST CITY COUNCIL	Level Datum	AHD
Scale (on A4 original)	1:200	Drawn	S. Holt
		Date Drafted	10/08/2016
		Checked	T. Geraghty

Real Property Description:
Lot 950 on SP264755

REFERENCE No. **5408-14**
PLAN No. **5408 S DC LOT 1065**



LEGEND

- SW — STORMWATER PIPE
- ⊙ STORMWATER MANHOLE
- ⊕ STORMWATER GULLY PIT
- ⊓ GULLY TRAP
- S — SEWER PIPE
- ⊙ SEWER MANHOLE
- HC — SEWER HOUSE CONNECTION
- X — WATER SLUICE VALVE
- ⊓ WATER METER
- W — WATER PIPE
- C — WATER CONDUIT
- ⊓ FIRE HYDRANT
- ⊓ ELECTRICITY PILLAR
- ☀ LIGHT POLE
- ⊓ COMMS PIT
- UE — UNDERGROUND ELECTRICITY
- - - 41 - - - EXISTING SURFACE CONTOURS
- 41 — DESIGN CONTOURS
- █ DESIGN FILL
- ▬▬▬ OPTIONAL BUILT TO BOUNDARY

Notes:

- Final areas are subject to design changes, Council approval and field survey and may differ from those shown on this Disclosure Plan.
- Final presentation of areas will comply with requirements of the Registrar of Titles and may vary from the format on this Disclosure Plan
- The Seller, under the Contract Terms, is entitled to make Variations to the lot, including its location, area, size, dimensions, and elevation. Without limitation, if the area of the Lot on the Plan is not more than 5% different to the total area of the Lot as shown on this Disclosure Plan, the Variation is deemed to be a Permitted Variation and the Buyer cannot object.
- Design contours are approximate only and may change during construction
- Services have been plotted from design information only and may change during construction
- All earthworks fill to lots has been placed and compacted on Level 1 basis in accordance with Australian Standard AS3798-2007 "Guidelines on earthworks for commercial and residential developments".

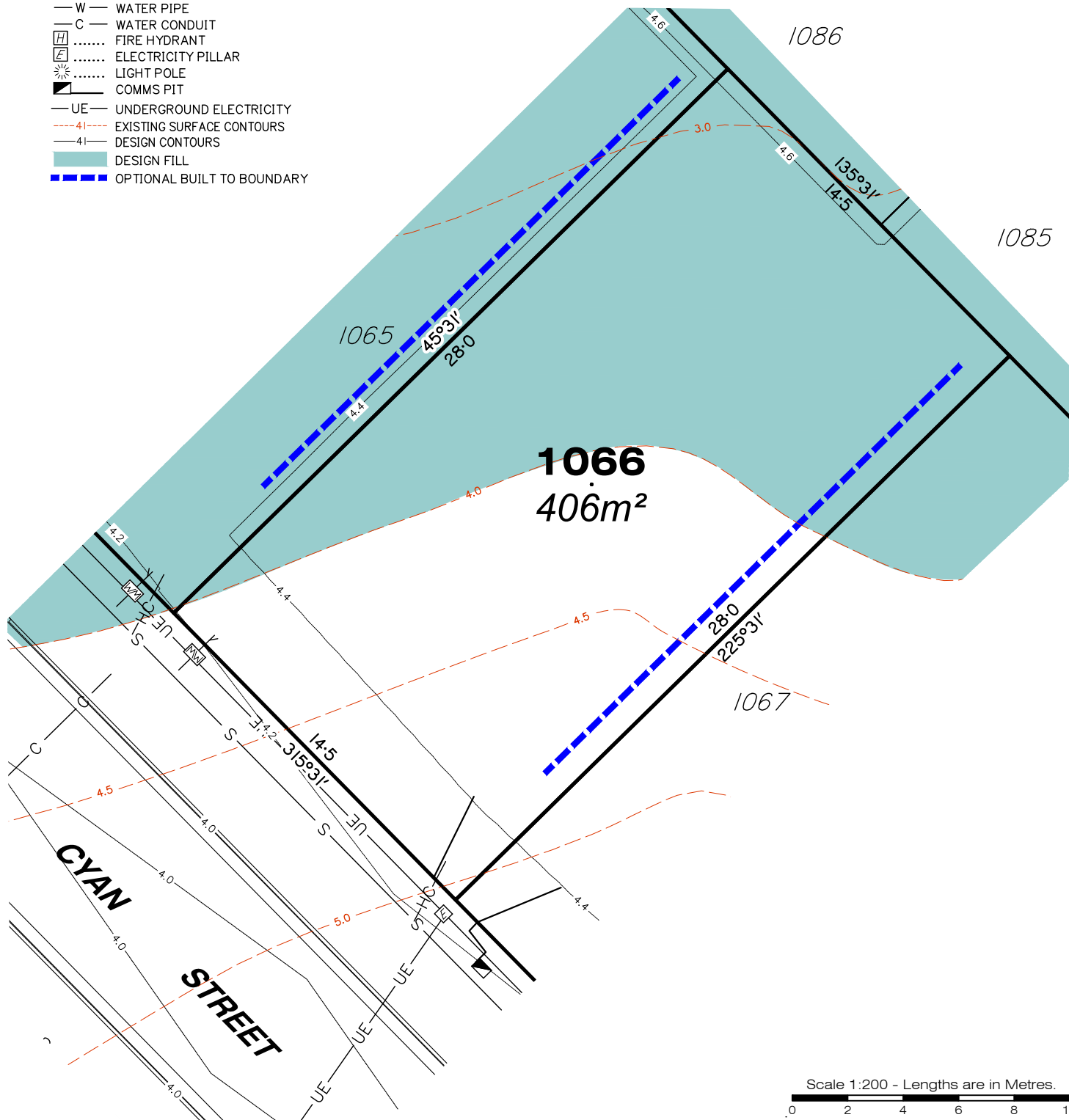

Scale 1:200 - Lengths are in Metres.



**gassman
development
perspectives**

planning | environment | landscape | engineering | survey

T: 3807 3333 | F: 3287 5461 | www.gassman.com.au

Gold Coast & Logan | 76 Business Street, Yatala QLD | PO Box 392, Beenleigh 4207
Brisbane | Level 8, 97 Creek Street, Brisbane QLD 4000 | GPO Box 999, Brisbane 4000

Client	Helensvale Property Developments Pty. Ltd.
Project	DISCLOSURE PLAN LOT 1066 (Survey plan: SP264758) THE SURROUNDS Country Club Drive, Helensvale

Parish of	Barrow	Issue Date	21/07/2016
County of	Ward	Meridian	SP256153
Local Govt	GOLD COAST CITY COUNCIL	Level Datum	AHD
Scale (on A4 original)	1:200	Drawn	S. Holt
		Date Drafted	10/08/2016
		Checked	T. Geraghty

Real Property Description:
Lot 950 on SP264755

REFERENCE No. **5408-14**
PLAN No. **5408 S DC LOT 1066**

LEGEND

- SW — STORMWATER PIPE
- ⊕ STORMWATER MANHOLE
- ⊕ STORMWATER GULLY PIT
- ⊕ GULLY TRAP
- S — SEWER PIPE
- ⊕ SEWER MANHOLE
- HC — SEWER HOUSE CONNECTION
- X — WATER SLUICE VALVE
- ⊕ WATER METER
- W — WATER PIPE
- C — WATER CONDUIT
- ⊕ FIRE HYDRANT
- ⊕ ELECTRICITY PILLAR
- ⊕ LIGHT POLE
- ⊕ COMMS PIT
- UE — UNDERGROUND ELECTRICITY
- - - 4I - - - EXISTING SURFACE CONTOURS
- 4I — DESIGN CONTOURS
- █ DESIGN FILL
- ▬▬▬ OPTIONAL BUILT TO BOUNDARY

Notes:

- Final areas are subject to design changes, Council approval and field survey and may differ from those shown on this Disclosure Plan.
- Final presentation of areas will comply with requirements of the Registrar of Titles and may vary from the format on this Disclosure Plan
- The Seller, under the Contract Terms, is entitled to make Variations to the lot, including its location, area, size, dimensions, and elevation. Without limitation, if the area of the Lot on the Plan is not more than 5% different to the total area of the Lot as shown on this Disclosure Plan, the Variation is deemed to be a Permitted Variation and the Buyer cannot object.
- Design contours are approximate only and may change during construction
- Services have been plotted from design information only and may change during construction
- All earthworks fill to lots has been placed and compacted on Level 1 basis in accordance with Australian Standard AS3798-2007 "Guidelines on earthworks for commercial and residential developments".

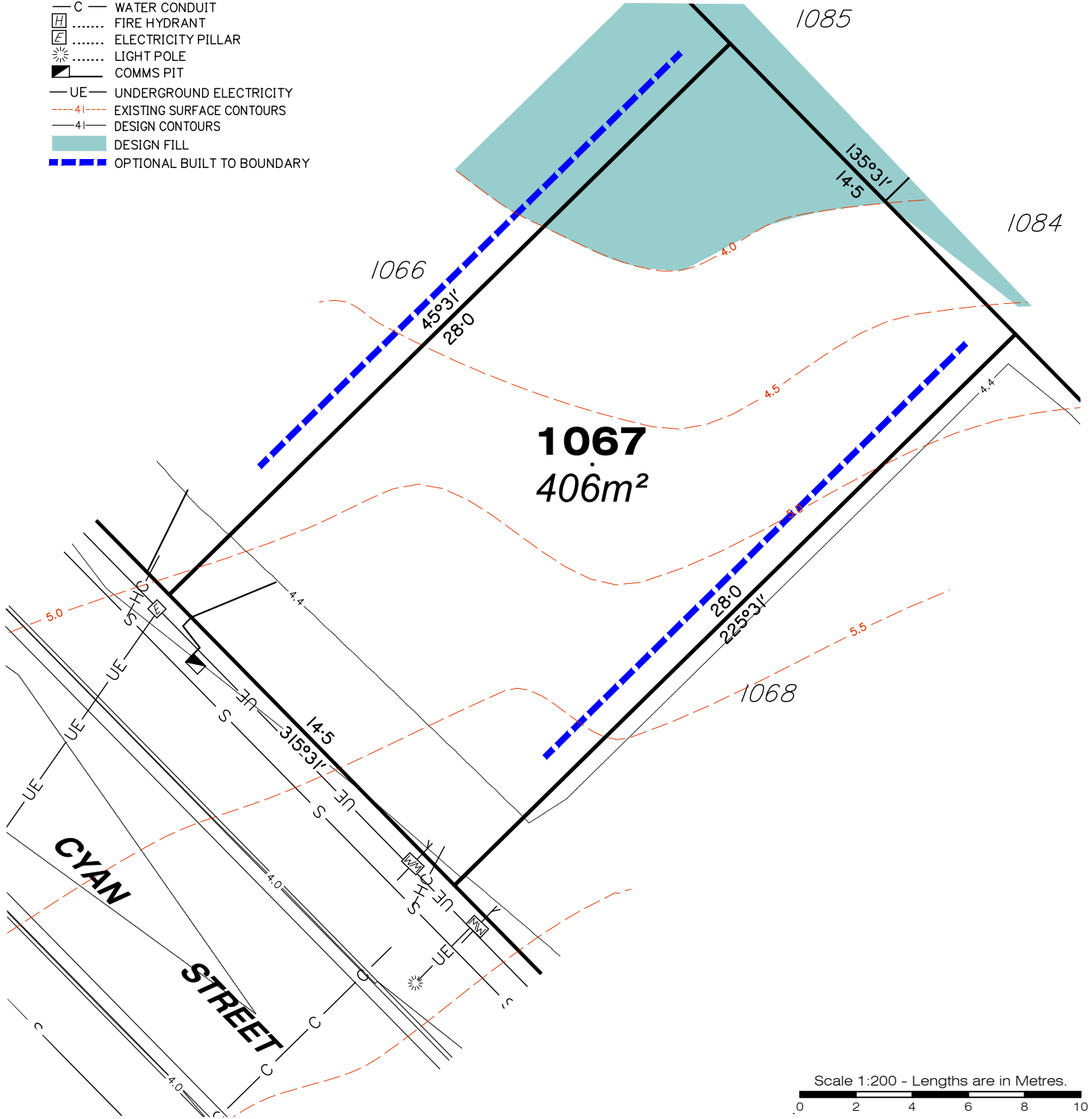

**gassman
development
perspectives**

planning | environment | landscape | engineering | survey

T: 3807 3333 | F: 3287 5461 | www.gassman.com.au

Client Helensvale Property Developments Pty. Ltd.

Project **DISCLOSURE PLAN**
LOT 1067
(Survey plan: SP264758)
THE SURROUNDS
Country Club Drive, Helensvale

Parish of	Barrow	Issue Date	21/07/2016
County of	Ward	Meridian	SP256153
Local Govt	GOLD COAST CITY COUNCIL	Level Datum	AHD
Scale (on A4 original)	1:200	Drawn	S. Holt
		Date Drafted	10/08/2016
		Checked	T. Geraghty

Gold Coast & Logan | 76 Business Street, Yatala QLD | PO Box 392, Beenleigh 4207
Brisbane | Level 8, 97 Creek Street, Brisbane QLD 4000 | GPO Box 999, Brisbane 4000

Real Property Description:
Lot 950 on SP264755

REFERENCE No. 5408-14
PLAN No. 5408 S DC LOT 1067

LEGEND

- SW — STORMWATER PIPE
- ⊙ STORMWATER MANHOLE
- ⊕ STORMWATER GULLY PIT
- ⌒ GULLY TRAP
- S — SEWER PIPE
- ⊙ SEWER MANHOLE
- HC — SEWER HOUSE CONNECTION
- X — WATER SLUICE VALVE
- ⊕ WATER METER
- W — WATER PIPE
- C — WATER CONDUIT
- ⊕ FIRE HYDRANT
- ⊕ ELECTRICITY PILLAR
- ☀ LIGHT POLE
- ⊕ COMMS PIT
- UE — UNDERGROUND ELECTRICITY
- - - 4I - - - EXISTING SURFACE CONTOURS
- 4I — DESIGN CONTOURS
- █ DESIGN FILL
- ▬▬▬ OPTIONAL BUILT TO BOUNDARY

Notes:

- Final areas are subject to design changes, Council approval and field survey and may differ from those shown on this Disclosure Plan.
- Final presentation of areas will comply with requirements of the Registrar of Titles and may vary from the format on this Disclosure Plan
- The Seller, under the Contract Terms, is entitled to make Variations to the lot, including its location, area, size, dimensions, and elevation. Without limitation, if the area of the Lot on the Plan is not more than 5% different to the total area of the Lot as shown on this Disclosure Plan, the Variation is deemed to be a Permitted Variation and the Buyer cannot object.
- Design contours are approximate only and may change during construction
- Services have been plotted from design information only and may change during construction
- All earthworks fill to lots has been placed and compacted on Level 1 basis in accordance with Australian Standard AS3798-2007 "Guidelines on earthworks for commercial and residential developments".

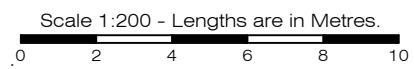
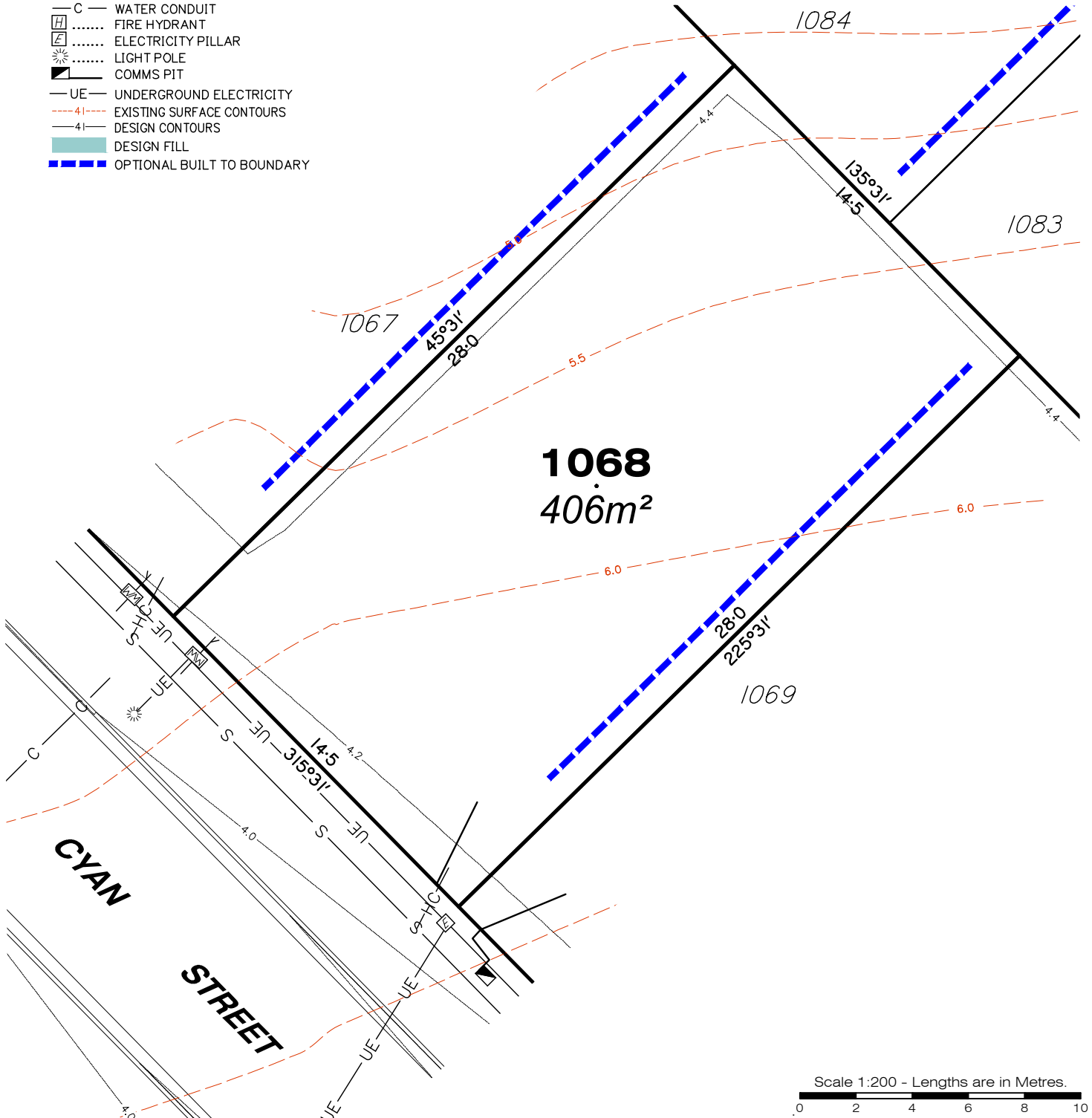

gassman
development
perspectives

est 1985

planning | environment | landscape | engineering | survey

T: 3807 3333 | F: 3287 5461 | www.gassman.com.au

Gold Coast & Logan | 76 Business Street, Yatala QLD | PO Box 392, Beenleigh 4207
Brisbane | Level 8, 97 Creek Street, Brisbane QLD 4000 | GPO Box 999, Brisbane 4000

Client	Helensvale Property Developments Pty. Ltd.
Project	DISCLOSURE PLAN LOT 1068 (Survey plan: SP264758) THE SURROUNDS Country Club Drive, Helensvale
Real Property Description:	Lot 950 on SP264755

Parish of	Barrow	Issue Date	21/07/2016
County of	Ward	Meridian	SP256153
Local Govt	GOLD COAST CITY COUNCIL	Level Datum	AHD
Scale (on A4 original)	1:200	Drawn	S. Holt
		Date Drafted	21/07/2016
		Checked	T. Geraghty
REFERENCE No.	5408-14		
PLAN No.	5408 S DC LOT 1068		

LEGEND

- SW — STORMWATER PIPE
- ⊕ STORMWATER MANHOLE
- ⊞ STORMWATER GULLY PIT
- ⊞ GULLY TRAP
- S — SEWER PIPE
- ⊕ SEWER MANHOLE
- HC — SEWER HOUSE CONNECTION
- X — WATER SLUICE VALVE
- ⊞ WATER METER
- W — WATER PIPE
- C — WATER CONDUIT
- ⊞ FIRE HYDRANT
- ⊞ ELECTRICITY PILLAR
- ☀ LIGHT POLE
- ⊞ COMMS PIT
- UE — UNDERGROUND ELECTRICITY
- - - 4I - - - EXISTING SURFACE CONTOURS
- 4I — DESIGN CONTOURS
- █ DESIGN FILL
- ▬▬▬ OPTIONAL BUILT TO BOUNDARY

Notes:

- Final areas are subject to design changes, Council approval and field survey and may differ from those shown on this Disclosure Plan.
- Final presentation of areas will comply with requirements of the Registrar of Titles and may vary from the format on this Disclosure Plan
- The Seller, under the Contract Terms, is entitled to make Variations to the lot, including its location, area, size, dimensions, and elevation. Without limitation, if the area of the Lot on the Plan is not more than 5% different to the total area of the Lot as shown on this Disclosure Plan, the Variation is deemed to be a Permitted Variation and the Buyer cannot object.
- Design contours are approximate only and may change during construction
- Services have been plotted from design information only and may change during construction
- All earthworks fill to lots has been placed and compacted on Level 1 basis in accordance with Australian Standard AS3798-2007 "Guidelines on earthworks for commercial and residential developments".

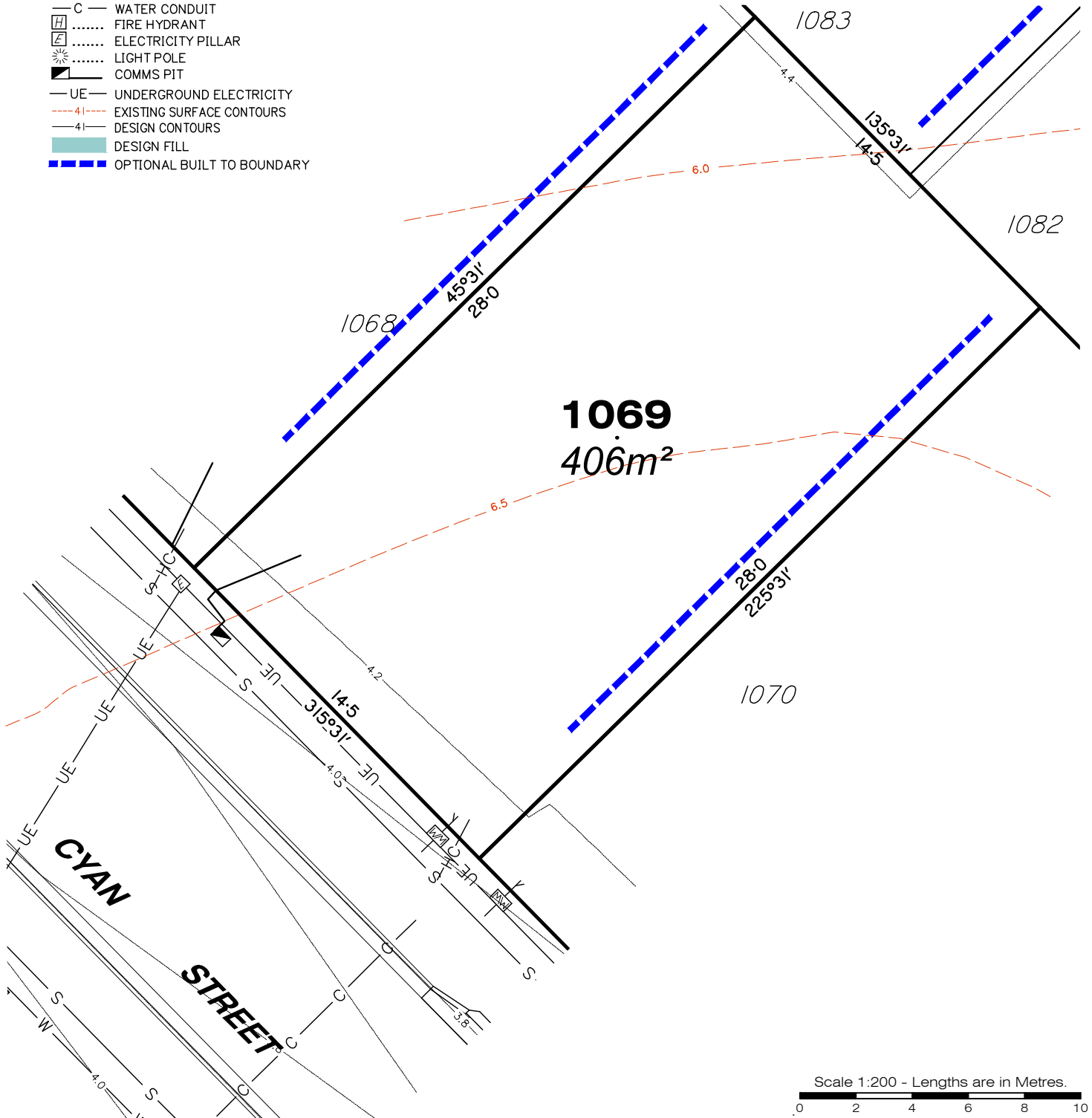

Scale 1:200 - Lengths are in Metres.



gassman
development
perspectives

est 1985

planning | environment | landscape | engineering | survey

T: 3807 3333 | F: 3287 5461 | www.gassman.com.au

Gold Coast & Logan | 76 Business Street, Yatala QLD | PO Box 392, Beenleigh 4207
Brisbane | Level 8, 97 Creek Street, Brisbane QLD 4000 | GPO Box 999, Brisbane 4000

Client	Helensvale Property Developments Pty. Ltd.
Project	DISCLOSURE PLAN LOT 1069 (Survey plan: SP264758) THE SURROUNDS Country Club Drive, Helensvale

Parish of	Barrow	Issue Date	21/07/2016
County of	Ward	Meridian	SP256153
Local Govt	GOLD COAST CITY COUNCIL	Level Datum	AHD
Scale (on A4 original)	1:200	Drawn	S. Holt
		Date Drafted	21/07/2016
		Checked	T. Geraghty

Real Property Description:
Lot 950 on SP264755

REFERENCE No. **5408-14**
PLAN No. **5408 S DC LOT 1069**

LEGEND

- SW — STORMWATER PIPE
- ⊕ STORMWATER MANHOLE
- ⊕ STORMWATER GULLY PIT
- ⊕ GULLY TRAP
- S — SEWER PIPE
- ⊕ SEWER MANHOLE
- HC — SEWER HOUSE CONNECTION
- X — WATER SLUICE VALVE
- ⊕ WATER METER
- W — WATER PIPE
- C — WATER CONDUIT
- ⊕ FIRE HYDRANT
- ⊕ ELECTRICITY PILLAR
- ☀ LIGHT POLE
- ⊕ COMMS PIT
- UE — UNDERGROUND ELECTRICITY
- - - 4I - - - EXISTING SURFACE CONTOURS
- 4I — DESIGN CONTOURS
- DESIGN FILL
- ▬▬▬ OPTIONAL BUILT TO BOUNDARY

Notes:

- Final areas are subject to design changes, Council approval and field survey and may differ from those shown on this Disclosure Plan.
- Final presentation of areas will comply with requirements of the Registrar of Titles and may vary from the format on this Disclosure Plan
- The Seller, under the Contract Terms, is entitled to make Variations to the lot, including its location, area, size, dimensions, and elevation. Without limitation, if the area of the Lot on the Plan is not more than 5% different to the total area of the Lot as shown on this Disclosure Plan, the Variation is deemed to be a Permitted Variation and the Buyer cannot object.
- Design contours are approximate only and may change during construction
- Services have been plotted from design information only and may change during construction
- All earthworks fill to lots has been placed and compacted on Level 1 basis in accordance with Australian Standard AS3798-2007 "Guidelines on earthworks for commercial and residential developments".

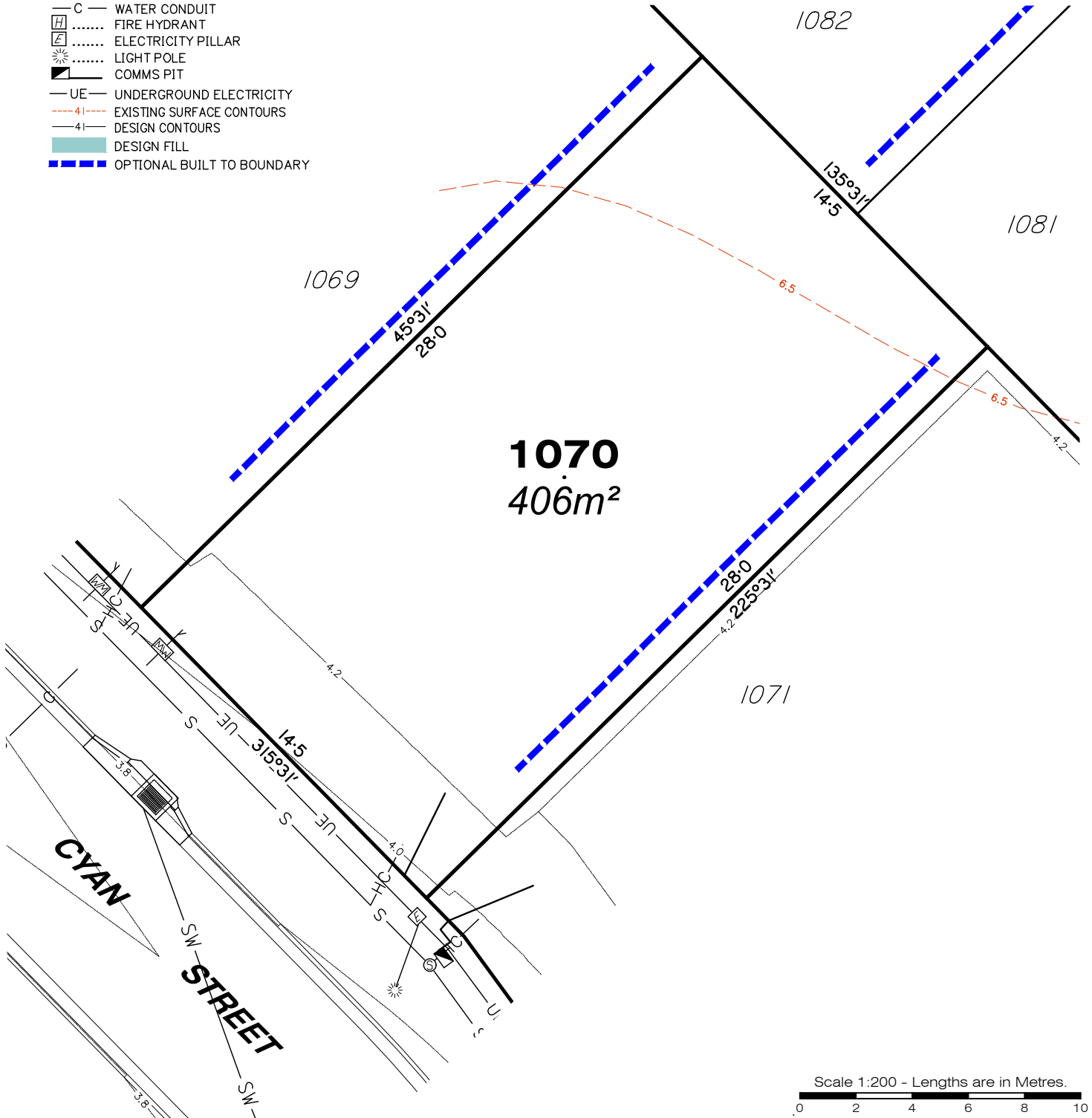

**gassman
development
perspectives**
est 1985

planning | environment | landscape | engineering | survey

T: 3807 3333 | F: 3287 5461 | www.gassman.com.au

Gold Coast & Logan | 76 Business Street, Yatala QLD | PO Box 392, Beenleigh 4207
Brisbane | Level 8, 97 Creek Street, Brisbane QLD 4000 | GPO Box 999, Brisbane 4000

Client	Helensvale Property Developments Pty. Ltd.
Project	DISCLOSURE PLAN LOT 1070 (Survey plan: SP264758) THE SURROUNDS Country Club Drive, Helensvale
Real Property Description:	Lot 950 on SP264755

Parish of	Barrow	Issue Date	21/07/2016
County of	Ward	Meridian	SP256153
Local Govt	GOLD COAST CITY COUNCIL	Level Datum	AHD
Scale (on A4 original)	1:200	Drawn	S. Holt
		Date Drafted	21/07/2016
		Checked	T. Geraghty
REFERENCE No.	5408-14		
PLAN No.	5408 S DC LOT 1070		

LEGEND

- SW — STORMWATER PIPE
- ⊕ STORMWATER MANHOLE
- ⊕ STORMWATER GULLY PIT
- ⊕ GULLY TRAP
- S — SEWER PIPE
- ⊕ SEWER MANHOLE
- HC — SEWER HOUSE CONNECTION
- X — WATER SLUICE VALVE
- ⊕ WATER METER
- W — WATER PIPE
- C — WATER CONDUIT
- ⊕ FIRE HYDRANT
- ⊕ ELECTRICITY PILLAR
- ⊕ LIGHT POLE
- ⊕ COMMS PIT
- UE — UNDERGROUND ELECTRICITY
- 4I--- EXISTING SURFACE CONTOURS
- 4I— DESIGN CONTOURS
- █ DESIGN FILL
- ▬▬▬ OPTIONAL BUILT TO BOUNDARY

Notes:

- Final areas are subject to design changes, Council approval and field survey and may differ from those shown on this Disclosure Plan.
- Final presentation of areas will comply with requirements of the Registrar of Titles and may vary from the format on this Disclosure Plan
- The Seller, under the Contract Terms, is entitled to make Variations to the lot, including its location, area, size, dimensions, and elevation. Without limitation, if the area of the Lot on the Plan is not more than 5% different to the total area of the Lot as shown on this Disclosure Plan, the Variation is deemed to be a Permitted Variation and the Buyer cannot object.
- Design contours are approximate only and may change during construction
- Services have been plotted from design information only and may change during construction
- All earthworks fill to lots has been placed and compacted on Level 1 basis in accordance with Australian Standard AS3798-2007 "Guidelines on earthworks for commercial and residential developments".

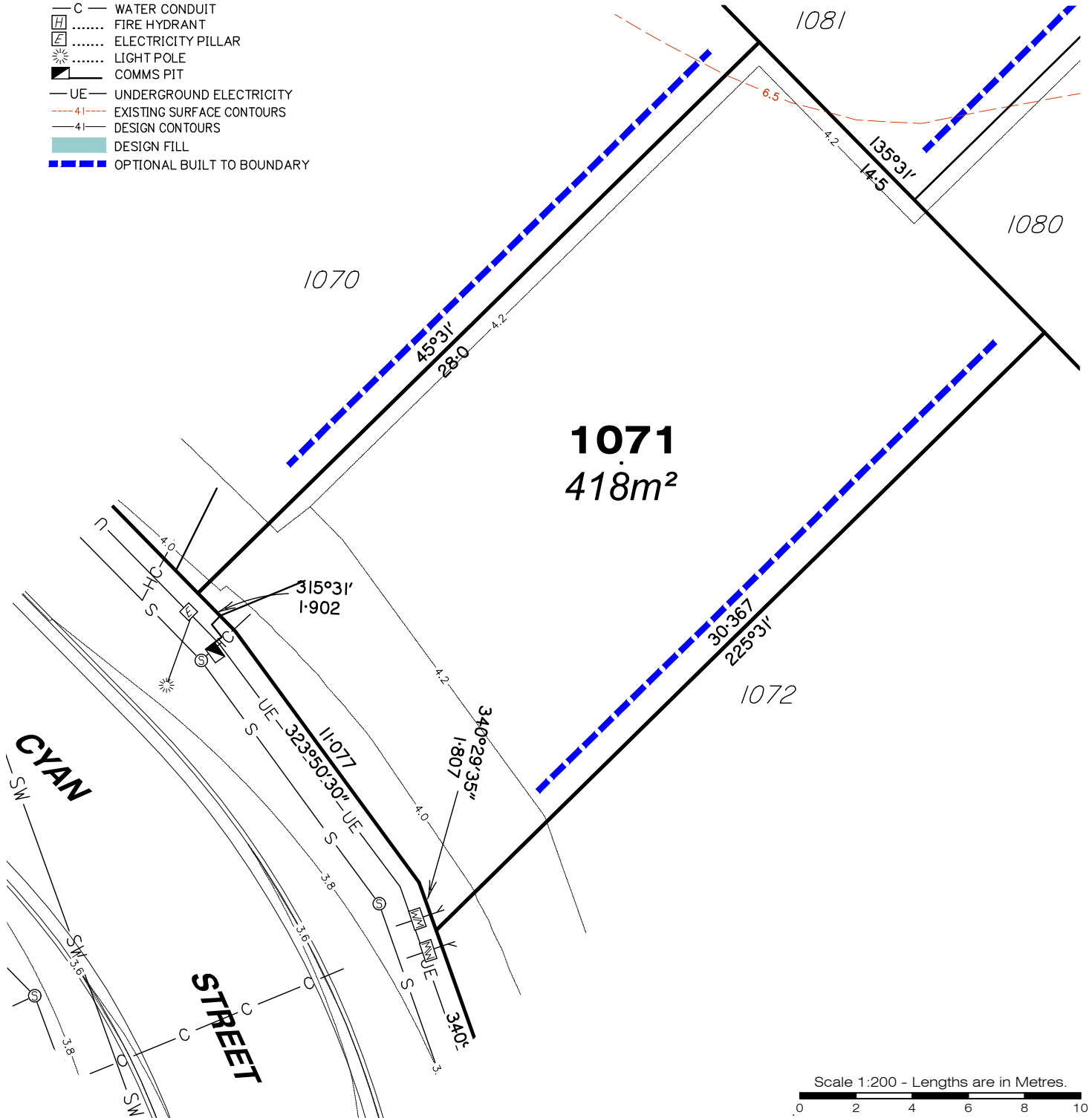

Scale 1:200 - Lengths are in Metres.



gassman
development
perspectives

est 1985

planning | environment | landscape | engineering | survey

T: 3807 3333 | F: 3287 5461 | www.gassman.com.au

Client	Helensvale Property Developments Pty. Ltd.
Project	DISCLOSURE PLAN LOT 1071 (Survey plan: SP264758) THE SURROUNDS Country Club Drive, Helensvale

Parish of	Barrow	Issue Date	21/07/2016
County of	Ward	Meridian	SP256153
Local Govt	GOLD COAST CITY COUNCIL	Level Datum	AHD
Scale (on A4 original)	1:200	Drawn	S. Holt
		Date Drafted	21/07/2016
		Checked	T. Geraghty

Gold Coast & Logan | 76 Business Street, Yatala QLD | PO Box 392, Beenleigh 4207
Brisbane | Level 8, 97 Creek Street, Brisbane QLD 4000 | GPO Box 999, Brisbane 4000

Real Property Description:
Lot 950 on SP264755

REFERENCE No. **5408-14**
PLAN No. **5408 S DC LOT 1071**

LEGEND

- SW — STORMWATER PIPE
- ⊕ STORMWATER MANHOLE
- ⊞ STORMWATER GULLY PIT
- ⊞ GULLY TRAP
- S — SEWER PIPE
- ⊕ SEWER MANHOLE
- HC — SEWER HOUSE CONNECTION
- X — WATER SLUICE VALVE
- ⊞ WATER METER
- W — WATER PIPE
- C — WATER CONDUIT
- ⊞ FIRE HYDRANT
- ⊞ ELECTRICITY PILLAR
- ⊞ LIGHT POLE
- ⊞ COMMS PIT
- UE — UNDERGROUND ELECTRICITY
- - - 41 - - - EXISTING SURFACE CONTOURS
- 41 — DESIGN CONTOURS
- █ DESIGN FILL
- ▬▬▬ OPTIONAL BUILT TO BOUNDARY

Notes:

- Final areas are subject to design changes, Council approval and field survey and may differ from those shown on this Disclosure Plan.
- Final presentation of areas will comply with requirements of the Registrar of Titles and may vary from the format on this Disclosure Plan
- The Seller, under the Contract Terms, is entitled to make Variations to the lot, including its location, area, size, dimensions, and elevation. Without limitation, if the area of the Lot on the Plan is not more than 5% different to the total area of the Lot as shown on this Disclosure Plan, the Variation is deemed to be a Permitted Variation and the Buyer cannot object.
- Design contours are approximate only and may change during construction
- Services have been plotted from design information only and may change during construction
- All earthworks fill to lots has been placed and compacted on Level 1 basis in accordance with Australian Standard AS3798-2007 "Guidelines on earthworks for commercial and residential developments".

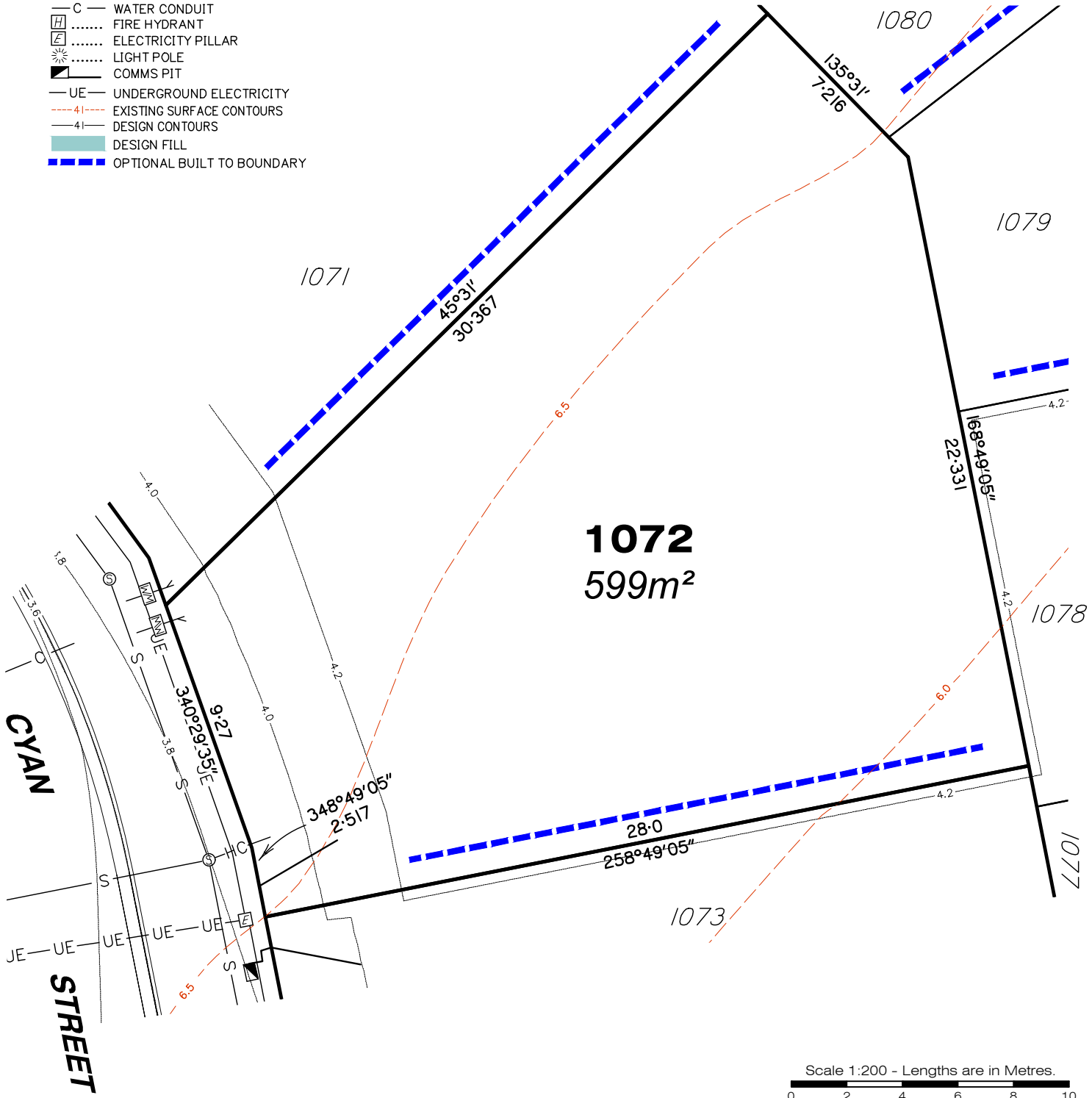

**gassman
development
perspectives**

planning | environment | landscape | engineering | survey

T: 3807 3333 | F: 3287 5461 | www.gassman.com.au

Gold Coast & Logan | 76 Business Street, Yatala QLD | PO Box 392, Beenleigh 4207
Brisbane | Level 8, 97 Creek Street, Brisbane QLD 4000 | GPO Box 999, Brisbane 4000

Client	Helensvale Property Developments Pty. Ltd.
Project	DISCLOSURE PLAN LOT 1072 (Survey plan: SP264758) THE SURROUNDS Country Club Drive, Helensvale
Real Property Description:	Lot 950 on SP264755

Parish of	Barrow	Issue Date	21/07/2016
County of	Ward	Meridian	SP256153
Local Govt	GOLD COAST CITY COUNCIL	Level Datum	AHD
Scale (on A4 original)	1:200	Drawn	S. Holt
		Date Drafted	21/07/2016
		Checked	T. Geraghty
REFERENCE No.	5408-14		
PLAN No.	5408 S DC LOT 1072		

LEGEND

- SW — STORMWATER PIPE
- ⊙ STORMWATER MANHOLE
- ⊚ STORMWATER GULLY PIT
- ⊚ GULLY TRAP
- S — SEWER PIPE
- ⊙ SEWER MANHOLE
- HC — SEWER HOUSE CONNECTION
- X — WATER SLUICE VALVE
- ⊚ WATER METER
- W — WATER PIPE
- C — WATER CONDUIT
- ⊚ FIRE HYDRANT
- ⊚ ELECTRICITY PILLAR
- ☀ LIGHT POLE
- ⊚ COMMS PIT
- UE — UNDERGROUND ELECTRICITY
- - - 4I - - - EXISTING SURFACE CONTOURS
- 4I — DESIGN CONTOURS
- █ DESIGN FILL
- ▬▬▬ OPTIONAL BUILT TO BOUNDARY

Notes:

- Final areas are subject to design changes, Council approval and field survey and may differ from those shown on this Disclosure Plan.
- Final presentation of areas will comply with requirements of the Registrar of Titles and may vary from the format on this Disclosure Plan
- The Seller, under the Contract Terms, is entitled to make Variations to the lot, including its location, area, size, dimensions, and elevation. Without limitation, if the area of the Lot on the Plan is not more than 5% different to the total area of the Lot as shown on this Disclosure Plan, the Variation is deemed to be a Permitted Variation and the Buyer cannot object.
- Design contours are approximate only and may change during construction
- Services have been plotted from design information only and may change during construction
- All earthworks fill to lots has been placed and compacted on Level 1 basis in accordance with Australian Standard AS3798-2007 "Guidelines on earthworks for commercial and residential developments".

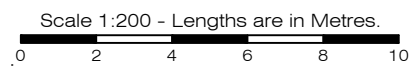
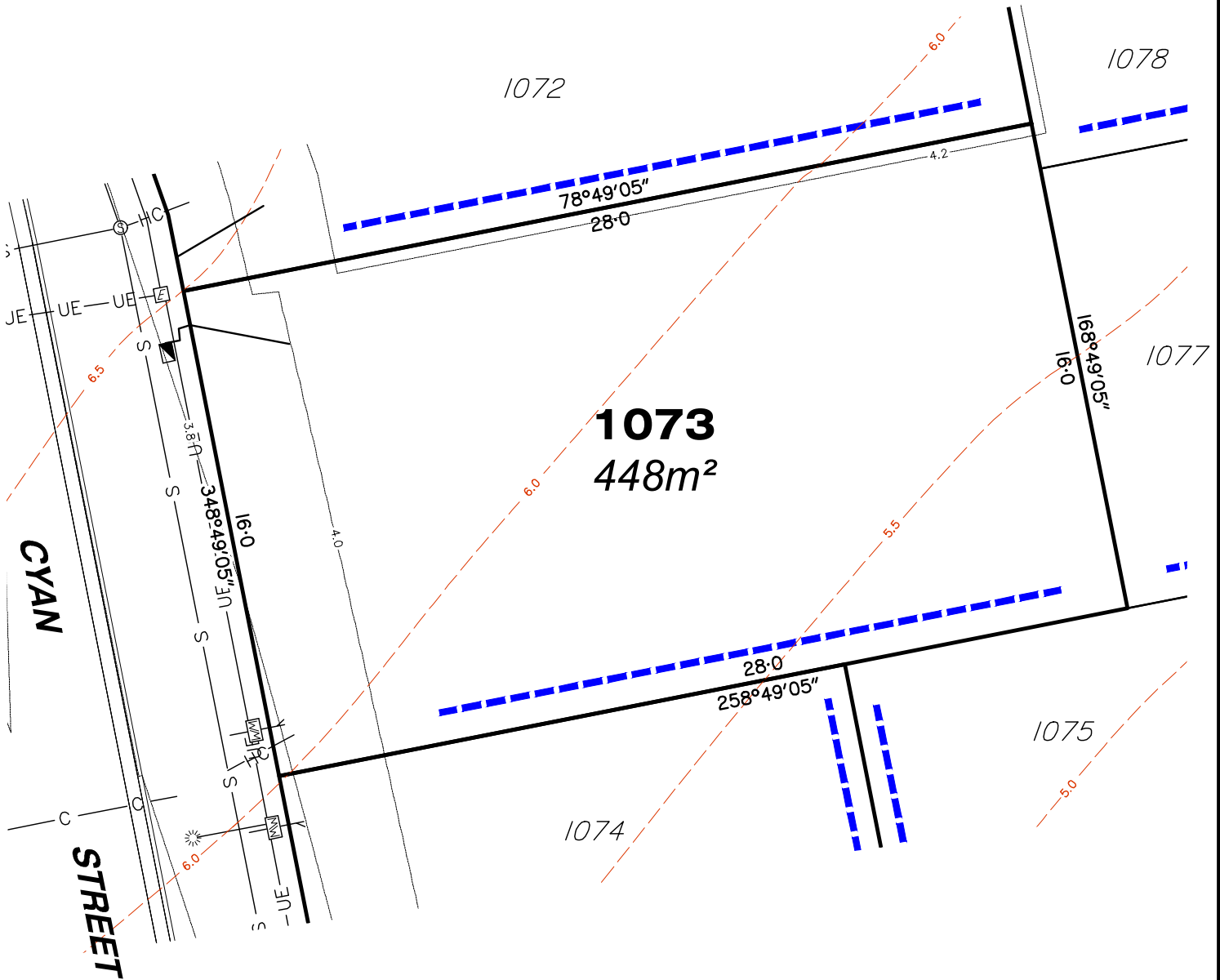

**gassman
development
perspectives**

planning | environment | landscape | engineering | survey

T: 3807 3333 | F: 3287 5461 | www.gassman.com.au

Gold Coast & Logan | 76 Business Street, Yatala QLD | PO Box 392, Beenleigh 4207
Brisbane | Level 8, 97 Creek Street, Brisbane QLD 4000 | GPO Box 999, Brisbane 4000

Client	Helensvale Property Developments Pty. Ltd.
Project	DISCLOSURE PLAN LOT 1073 (Survey plan: SP264758) THE SURROUNDS Country Club Drive, Helensvale
Real Property Description:	Lot 950 on SP264755

Parish of	Barrow	Issue Date	21/07/2016
County of	Ward	Meridian	SP256153
Local Govt	GOLD COAST CITY COUNCIL	Level Datum	AHD
Scale (on A4 original)	1:200	Drawn	S. Holt
		Date Drafted	21/07/2016
		Checked	T. Geraghty
REFERENCE No.	5408-14		
PLAN No.	5408 S DC LOT 1073		

LEGEND

- SW — STORMWATER PIPE
- ⊙ STORMWATER MANHOLE
- ⊙ STORMWATER GULLY PIT
- ⊙ GULLY TRAP
- S — SEWER PIPE
- ⊙ SEWER MANHOLE
- HC — SEWER HOUSE CONNECTION
- X — WATER SLUICE VALVE
- ⊙ WATER METER
- W — WATER PIPE
- C — WATER CONDUIT
- ⊙ FIRE HYDRANT
- ⊙ ELECTRICITY PILLAR
- ⊙ LIGHT POLE
- ⊙ COMMS PIT
- UE — UNDERGROUND ELECTRICITY
- - - - 41 - - - - EXISTING SURFACE CONTOURS
- 41 — DESIGN CONTOURS
- █ DESIGN FILL
- ▬▬▬ OPTIONAL BUILT TO BOUNDARY

Notes:

- Final areas are subject to design changes, Council approval and field survey and may differ from those shown on this Disclosure Plan.
- Final presentation of areas will comply with requirements of the Registrar of Titles and may vary from the format on this Disclosure Plan
- The Seller, under the Contract Terms, is entitled to make Variations to the lot, including its location, area, size, dimensions, and elevation. Without limitation, if the area of the Lot on the Plan is not more than 5% different to the total area of the Lot as shown on this Disclosure Plan, the Variation is deemed to be a Permitted Variation and the Buyer cannot object.
- Design contours are approximate only and may change during construction
- Services have been plotted from design information only and may change during construction
- All earthworks fill to lots has been placed and compacted on Level 1 basis in accordance with Australian Standard AS3798-2007 "Guidelines on earthworks for commercial and residential developments".

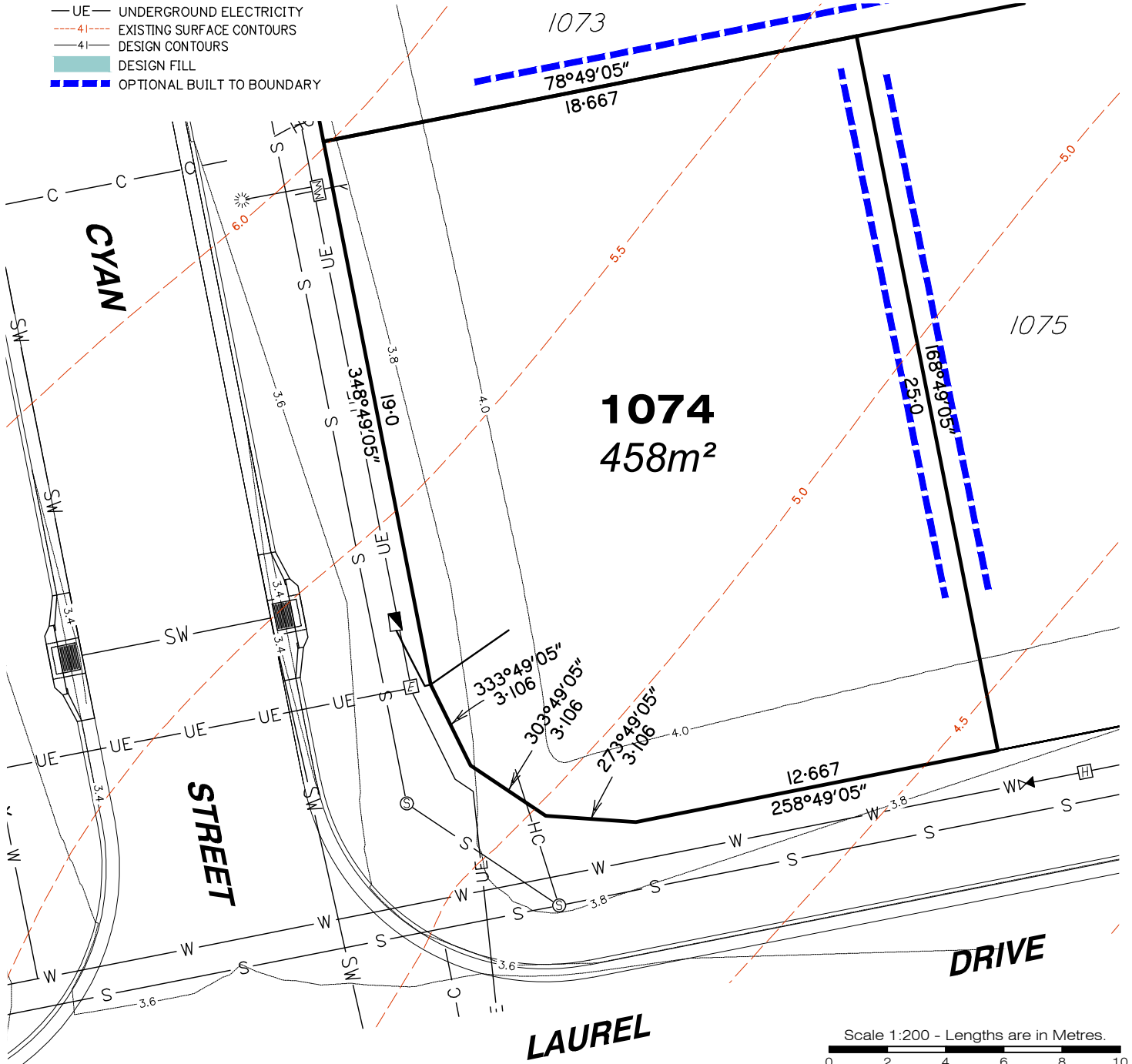

Scale 1:200 - Lengths are in Metres.
 0 2 4 6 8 10

gassman development perspectives
 est 1985
 planning | environment | landscape | engineering | survey
 T: 3807 3333 | F: 3287 5461 | www.gassman.com.au
 Gold Coast & Logan | 76 Business Street, Yatala QLD | PO Box 392, Beenleigh 4207
 Brisbane | Level 8, 97 Creek Street, Brisbane QLD 4000 | GPO Box 999, Brisbane 4000

Client Helensvale Property Developments Pty. Ltd.
Project **DISCLOSURE PLAN**
LOT 1074
 (Survey plan: SP264758)
THE SURROUNDS
Country Club Drive, Helensvale
Real Property Description:
 Lot 950 on SP264755

Parish of	Barrow	Issue Date	21/07/2016
County of	Ward	Meridian	SP256153
Local Govt	GOLD COAST CITY COUNCIL	Level Datum	AHD
Scale (on A4 original)	1:200	Drawn	S. Holt
		Date Drafted	21/07/2016
		Checked	T. Geraghty
REFERENCE No.	5408-14		
PLAN No.	5408 S DC LOT 1074		