

	PLAN OF SUBDIVISION	LRS USE ONLY EDITION	PLAN NUMBER PS 730320K/S5
--	----------------------------	---------------------------------	--------------------------------------

LOCATION OF LAND PARISH: CRANBOURNE TOWNSHIP: --- SECTION: --- CROWN ALLOTMENT: --- CROWN PORTION: 41 (PART) TITLE REFERENCES: VOLUME FOLIO LAST PLAN REFERENCE: LOT S5 ON PS730320K/S4 POSTAL ADDRESS: (at time of subdivision) BROOKHOUSE STREET CLYDE NORTH, 3978 MGA 94 CO-ORDINATES: (of approx. centre of plan) E: 354100 ZONE: 55 N: 5780530 DATUM: GDA94	COUNCIL NAME: CASEY CITY COUNCIL
-----------------------------------------------------------------------------------------------------------------------------------------------------------------------------------------------------------------------------------------------------------------------------------------------------------------------------------------------------------------------------------------------------------------------------------------------------------------------------------------------------	-----------------------------------------

VESTING OF ROADS OR RESERVES		NOTATIONS	
IDENTIFIER	COUNCIL/BODY/PERSON	THIS IS A SPEAR PLAN TANGENT POINTS ARE SHOWN THUS:  TOTAL ROAD AREA: 1.233ha NONE OF THE EASEMENTS AND RIGHTS MENTIONED IN SUB-SECTION (2) OF SECTION 12 OF THE SUBDIVISION ACT 1988 ARE IMPLIED OVER ANY OF THE LAND IN THIS PLAN. LOTS 1 TO 500 (BOTH INCLUSIVE) HAVE BEEN OMITTED FROM THIS PLAN. FURTHER PURPOSE OF PLAN REMOVE PART OF EASEMENT (E-1) AND (E-2) AS SHOWN ON PS730320K/S4 THAT LIES WITHIN ROAD R5 ON THIS PLAN AUTHORITY TO EXPUNGE EASEMENT: BY AGREEMENT.	
ROAD R5 RESERVE No.6	CASEY CITY COUNCIL AUSNET ELECTRICITY SERVICE PTY LTD		
NOTATIONS		DEPTH LIMITATION DOES NOT APPLY SURVEY: THIS PLAN IS BASED ON SURVEY VIDE AP131468N THIS SURVEY HAS BEEN CONNECTED TO PERMANENT MARKS No(s). PM12, PM96 & PM103. LAND IN PROCLAIMED SURVEY AREA No. 71. STAGING THIS IS A STAGED SUBDIVISION PLANNING PERMIT No. PLNA00753/14.	

LOTS ON THIS PLAN MAY BE AFFECTED BY ONE OR MORE OWNERS CORPORATIONS.
FOR DETAILS OF OWNERS CORPORATION(S) INCLUDING; PURPOSE, RESPONSIBILITY AND ENTITLEMENT AND LIABILITY
SEE OWNERS CORPORATION SEARCH REPORT, OWNERS CORPORATION RULES AND OWNERS CORPORATION ADDITIONAL INFORMATION

ESTATE: DELARAY **STAGE:** 5 **AREA:** 3.373ha **No. OF LOTS:** 53 **MELWAY:**135:A:5

EASEMENT INFORMATION

LEGEND: A - APPURTENANT E - ENCUMBERING EASEMENT R - ENCUMBERING EASEMENT (ROAD)				
EASEMENT REFERENCE	PURPOSE	WIDTH (METRES)	ORIGIN	LAND BENEFITED OR IN FAVOUR OF
(E-1)	DRAINAGE	SEE PLAN	PS730320K	CASEY CITY COUNCIL
(E-1)	SEWERAGE	SEE PLAN	PS730320K	SOUTH EAST WATER CORPORATION
(E-2)	SEWERAGE	SEE PLAN	PS730320K	SOUTH EAST WATER CORPORATION
(E-3)	CARRIAGEWAY	SEE PLAN	M485962M	VOL 9705 FOL 352
(E-3)	CARRIAGEWAY	SEE PLAN	ANY EASEMENT	SEE VOL 6257 FOL 314
(E-4)	CARRIAGEWAY	SEE PLAN	M485962M	VOL 9705 FOL 352

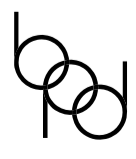
 Breese Pitt Dixon Pty Ltd 1/19 Cato Street Hawthorn East Vic 3123 Ph: 8823 2300 Fax: 8823 2310 www.bpd.com.au info@bpd.com.au	REF: 8974/5	VERSION: 6	ORIGINAL SHEET SIZE A3	SHEET 1 OF 8 SHEETS
	LICENSED SURVEYOR: SIMON P COX			
CHECKED D.SMALE	DATE: 20/05/16			

PLAN OF SUBDIVISION

PLAN NUMBER
PS 730320K/S5

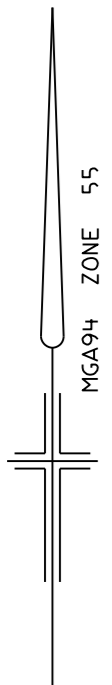

BERWICK - CRANBOURNE ROAD

CASTILLO AVENUE

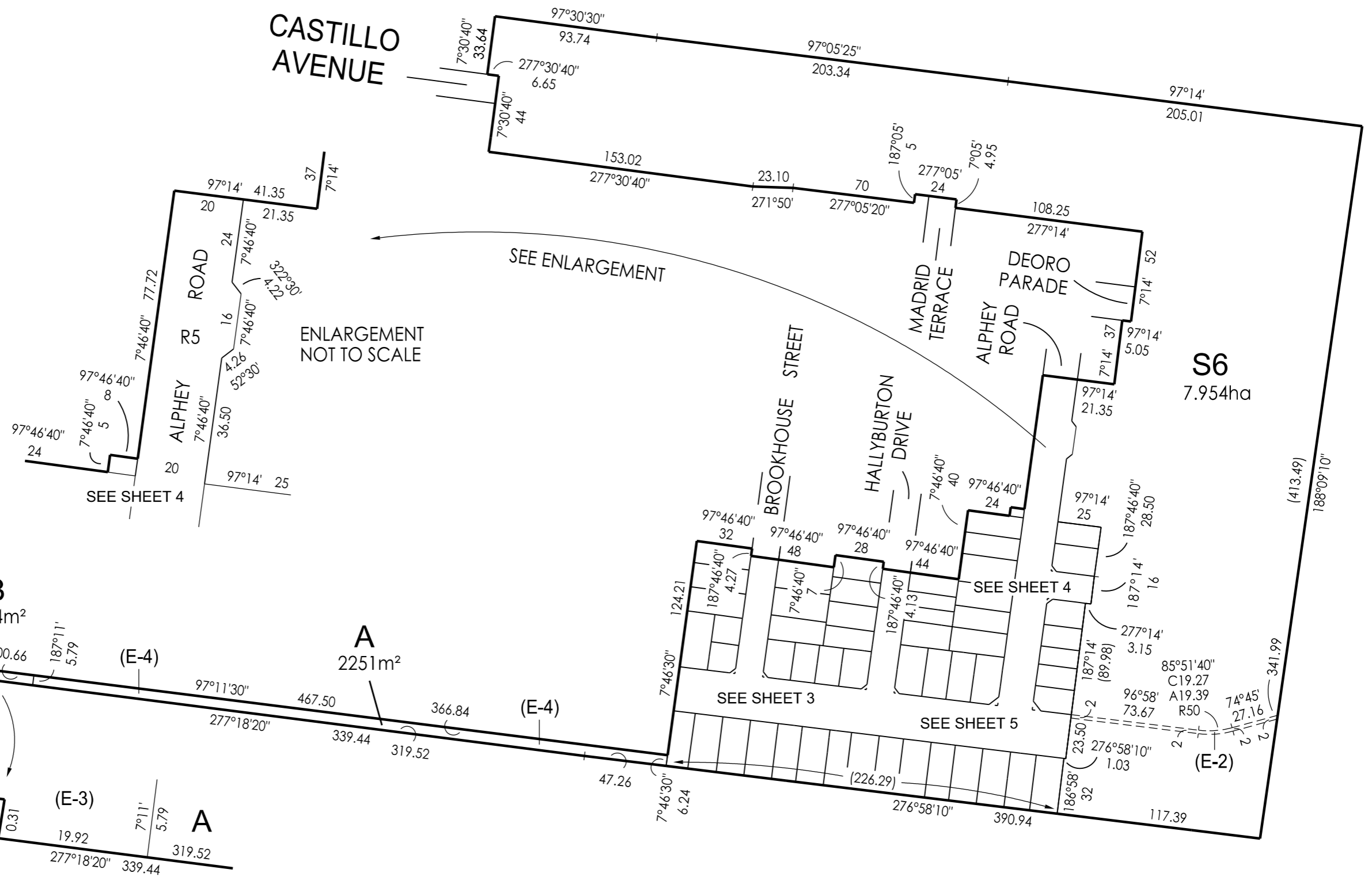

ENLARGEMENT NOT TO SCALE

SEE SHEET 4

SEE ENLARGEMENT

ENLARGEMENT NOT TO SCALE



Breese Pitt Dixon Pty Ltd
1/19 Cato Street
Hawthorn East Vic 3123
Ph: 8823 2300 Fax: 8823 2310
www.bpd.com.au info@bpd.com.au

SCALE

1:2500



REF: 8974/5

VERSION: 6

LICENSED SURVEYOR: SIMON P COX

ORIGINAL SHEET SIZE A3

SHEET 2

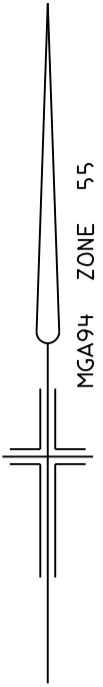

SEE SHEET 2

SEE SHEET 4

SEE SHEET 5

A

SCALE
1:500



ORIGINAL SHEET SIZE A3
REF: 8974/5
SHEET 3
VERSION: 6



Breese Pitt Dixon Pty Ltd
1/19 Cato Street
Hawthorn East Vic 3123
Ph: 8823 2300 Fax: 8823 2310
www.bpd.com.au info@bpd.com.au

LICENSED SURVEYOR: SIMON P COX

RESERVE No.6
(FOR ELECTRICAL SUBSTATION PURPOSES)
40m²

PLAN OF SUBDIVISION

PLAN NUMBER
PS 730320K/S5

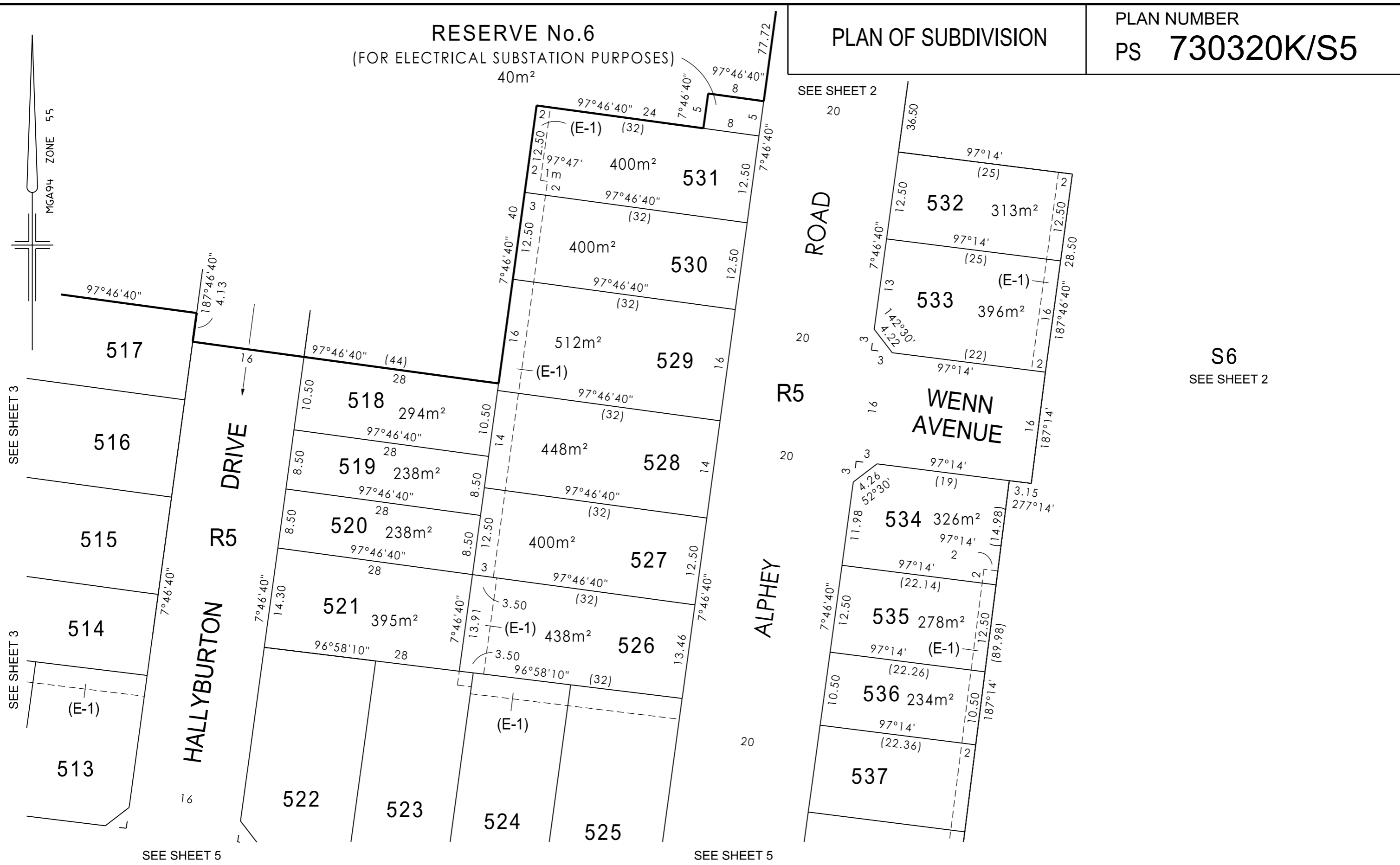

S6
SEE SHEET 2

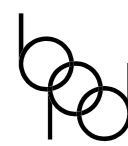

Breese Pitt Dixon Pty Ltd
1/19 Cato Street
Hawthorn East Vic 3123
Ph: 8823 2300 Fax: 8823 2310
www.bpd.com.au info@bpd.com.au

SCALE

1:500



REF: 8974/5

VERSION: 6

ORIGINAL SHEET SIZE A3

SHEET 4

LICENSED SURVEYOR: SIMON P COX

PLAN OF SUBDIVISION

PLAN NUMBER
PS 730320K/S5

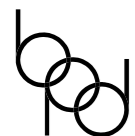
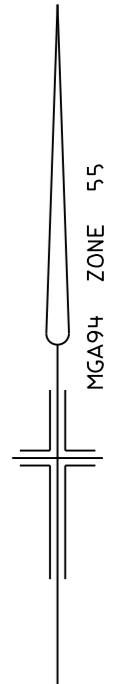
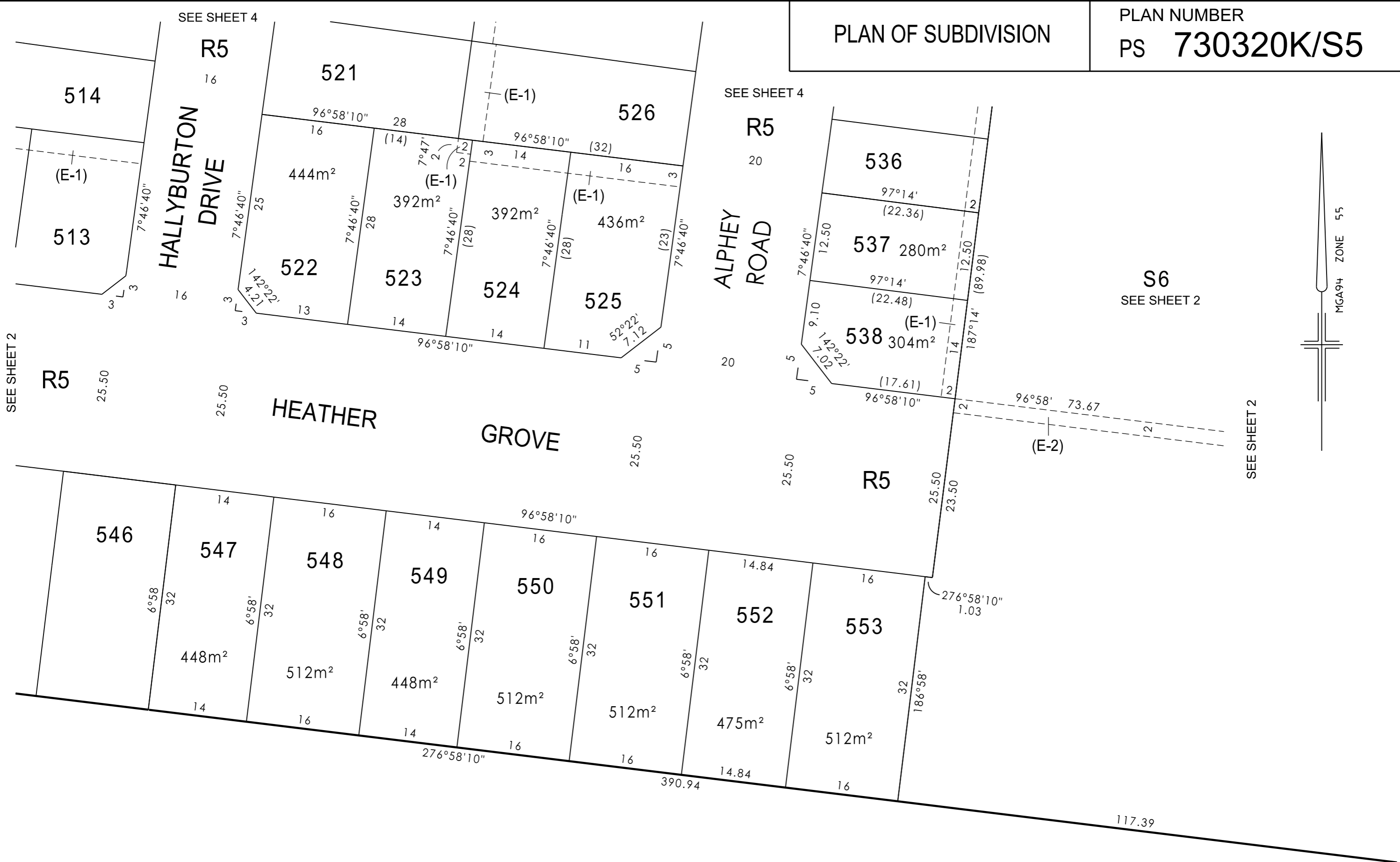

Breese Pitt Dixon Pty Ltd
1/19 Cato Street
Hawthorn East Vic 3123
Ph: 8823 2300 Fax: 8823 2310
www.bpd.com.au info@bpd.com.au

SCALE

1:500



REF: 8974/5

VERSION: 6

LICENSED SURVEYOR: SIMON P COX

ORIGINAL SHEET SIZE A3

SHEET 5

SUBDIVISION ACT 1988
CREATION OF RESTRICTION

Upon registration of this plan, the following restriction is to be created.

Land to benefit: Lots 501 to 553 (both inclusive).

Land to be burdened: Lots 501 to 553 (both inclusive).

For the purpose of description:

- (i) Primary frontage means
 - (A) In the case of a lot where only one boundary of that lot abuts a road, the boundary that abuts the road.
 - (B) In the case of a corner lot where two boundaries of a lot abut a road, the boundary with the greater offset on the building envelopes within the Delaray Building Design Guidelines.

Description of Restriction:

The registered proprietor or proprietors for the time being of a lot on this plan of subdivision his/her heirs, executors, administrators and transferees shall not at any time on the said lot or any part or parts thereof;

- (i) Build or cause to be built or allow to be built or allow to remain more than one private dwelling (which expression shall include a house, apartment, unit or flat);
- (ii) Build or cause to be built or allow to be built or allow to remain a dwelling or any other improvements, or carry out cause to be carried out or allow to be carried out any building or construction works on the lot prior to 1 January 2025 unless:
 - (A) copies of building plans, elevations, roof plan, site plan (incorporating setback from all boundaries, building envelope, existing contour, proposed finished floor levels and site levels, all proposed driveways and paths, details of fences and outbuildings and landscaping) and schedule of external colours and materials ("plans") have been submitted to the Design Assessment Panel care of Stephan P Kosa & Associates Pty Ltd PO Box 356 Mont Albert Vic 3127 (email dap@kosaarchitects.com.au) or such other entity as may be nominated by the Design Assessment Panel from time to time;
 - (B) the plans comply with the Delaray Building Design Guidelines, a copy of which can be obtained from website at www.delaray.com.au/guidelines.htm
 - (C) the Design Assessment Panel or such other entity as may be nominated by the Design Assessment Panel from time to time has given its written approval to the plans as being in accordance with the "Delaray Building Design Guidelines" prior to the commencement of works;

CONTINUED
SEE SHEET 7

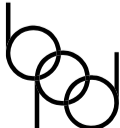
 <p>Breese Pitt Dixon Pty Ltd 1/19 Cato Street Hawthorn East Vic 3123 Ph: 8823 2300 Fax: 8823 2310 www.bpd.com.au info@bpd.com.au</p>	SCALE		ORIGINAL SHEET SIZE A3	SHEET 6
	LICENSED SURVEYOR: SIMON P COX		REF: 8974/5	VERSION: 6

CREATION OF RESTRICTION (CONTINUED)

- (iii) Build or cause to be built or allow to be built or allow to remain a dwelling with a floor area of less than:
 - (A) 150 square metres in the case of a lot having an area of 500 square metres or greater; or
 - (B) 110 square metres in the case of a lot having an area of less than 500 square metres, excluding terrace allotments.
 - (C) 85 square metres in the case of terrace allotments as defined in the Design Guidelines. For the purpose of calculating the floor area of a dwelling-house the area of the garages, terraces, pergolas or verandahs shall be excluded.
- (iv) Build or cause to be built or allow to be built or allow to remain a garage;
 - (A) Which contains a garage door or doors of which the garage opening/s occupy more than 40% of the width of the primary frontage unless in the case of dwellings of two or more storeys on lots between 250 square metres and 300 square metres whereby the garage opening must not exceed 30% of the area of the front facade of the dwelling, with the area of the front facade measured from a two dimensional elevation plan excluding any roof area of the dwelling.
 - (B) Which is sited closer to the primary frontage than the dwelling-house or 5.5 metres which ever is the greater, Except in the case of Lots 504 and 505 where the garage must not be setback between 3.0 metres and 5.0 metres from the primary frontage.
- (v) Build or cause to be built or allow to be built or allow to remain any fencing:
 - (A) Along a front street boundary; and
 - (B) Between the front street boundary and the building line; and
 - (C) Upon a side or rear boundary of a lot except a fence:
 - (a) Which is constructed of timber palings with exposed posts capped across the top of the palings; and
 - (b) Which does not exceed 1.8 metres in height excluding a screen erected to meet the requirements of Part 4 of the Building Regulations 2006 in relation to overlooking.
- (vi) In the case of lots less than 250 square metres any dwelling unless in accordance with the small lot housing code or unless a specific planning permit for the said dwelling has been obtained from Casey City Council.
- (vii) Use the said lot in any way that is not in accordance with the "Delaray Building Design Guidelines."

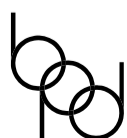

Breese Pitt Dixon Pty Ltd
1/19 Cato Street
Hawthorn East Vic 3123
Ph: 8823 2300 Fax: 8823 2310
www.bpd.com.au info@bpd.com.au

SCALE

ORIGINAL
SHEET SIZE A3

SHEET 7

REF: 8974/5

VERSION: 6

LICENSED SURVEYOR: SIMON P COX

OWNERS CORPORATION SCHEDULE

PS730320K/S5

Owners Corporation No. 1 Plan No. PS730320K/S5

Land affected by Owners Corporation: Lots: All of the lots in the table below
Common Property No.: No. 1

Limitations of Owners Corporation: Unlimited

Notations

(BI) DENOTES - (BOTH INCLUSIVE)

Lot Entitlement and Lot Liability

Total 8920 2231

Lot	Entitlement	Liability	Lot	Entitlement	Liability	Lot	Entitlement	Liability	Lot	Entitlement	Liability
101 TO 129 (B1) (STAGE 1)	290	290	535	10	10						
			536	10	10						
			537	10	10						
			538	10	10						
201 TO 237 (B1) (STAGE 2)	370	370	539	10	10						
			540	10	10						
			541	10	10						
			542	10	10						
301 TO 359 (BI) (STAGE 3)	590	590	543	10	10						
			544	10	10						
			545	10	10						
			546	10	10						
401 TO 445 (B1) (STAGE 4)	450	450	547	10	10						
			548	10	10						
			549	10	10						
			550	10	10						
501	10	10	551	10	10						
502	10	10	552	10	10						
503	10	10	553	10	10						
504	10	10									
505	10	10	S6	6690	1						
506	10	10									
507	10	10									
508	10	10									
509	10	10									
510	10	10									
511	10	10									
512	10	10									
513	10	10									
514	10	10									
515	10	10									
516	10	10									
517	10	10									
518	10	10									
519	10	10									
520	10	10									
521	10	10									
522	10	10									
523	10	10									
524	10	10									
525	10	10									
526	10	10									
527	10	10									
528	10	10									
529	10	10									
530	10	10									
531	10	10									
532	10	10									
533	10	10									
534	10	10									



Breese Pitt Dixon Pty Ltd
1/19 Cato Street
Hawthorn East Vic 3123
Ph: 8823 2300 Fax: 8823 2310
www.bpd.com.au info@bpd.com.au

REF: 8974/5

ORIGINAL SHEET SIZE A3

SHEET 8

SURVEYOR: SIMON P COX
VERSION: 6