

Notes:

- Final areas are subject to design changes, Council approval and field survey and may differ from those shown on this Disclosure Plan.
- Final presentation of areas will comply with requirements of the Registrar of Titles and may vary from the format on this Disclosure Plan
- The Seller, under the Contract Terms, is entitled to make Variations to the Lot, including its location, area, size, dimensions, and elevation. Without limitation, if the area of the Lot on the Plan is not more than 5% different to the total area of the Lot as shown on this Disclosure Plan, the Variation is deemed to be a Permitted Variation and the Buyer cannot object.
- Design contours are approximate only and may change during construction
- Services have been plotted from design information only and may change during construction
- All earthworks fill to lots has been placed and compacted on Level 1 basis in accordance with Australian Standard AS3798-2007 "Guidelines on earthworks for commercial and residential developments".

LEGEND

- SW — STORMWATER PIPE
- ⊕ STORMWATER MANHOLE
- ⊞ STORMWATER GULLY PIT
- ⊞ GULLY TRAP
- S — SEWER PIPE
- ⊙ SEWER MANHOLE
- HC — SEWER HOUSE CONNECTION
- ⊞ WATER METER
- W — WATER PIPE
- C — WATER CONDUIT
- ⊞ ELECTRICITY PILLAR
- ⊙ LIGHT POLE
- UE — UNDERGROUND ELECTRICITY
- - - 4I - - - EXISTING SURFACE CONTOURS
- - - 4I - - - DESIGN CONTOURS
- DESIGN FILL
- - - - - OPTIONAL BUILT TO BOUNDARY
- COMMS PIT

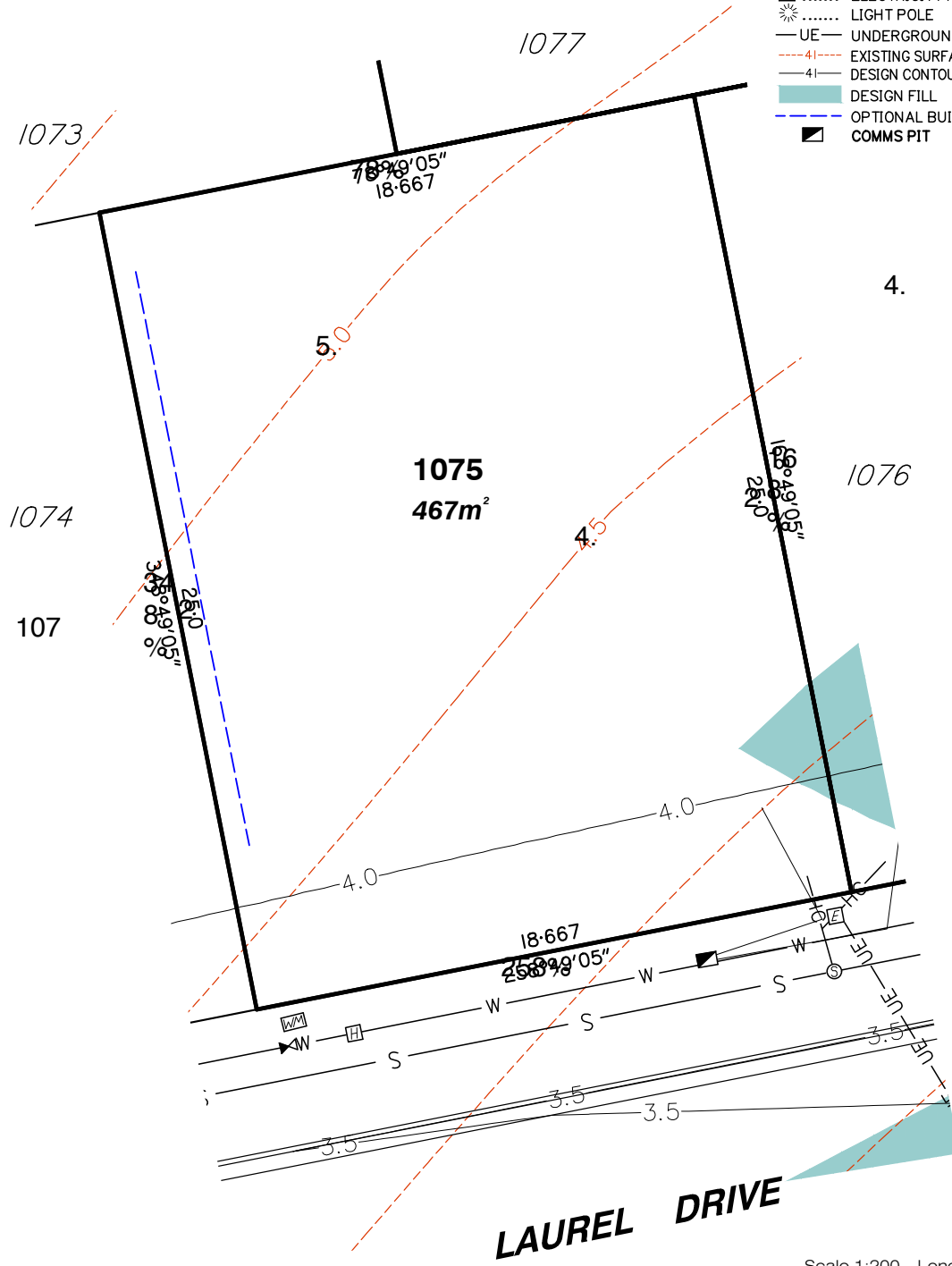

Scale 1:200 - Lengths are in Metres.
 0 2 4 6 8 10

**gassman
development
perspectives**
 est 1985
 planning | environment | landscape | engineering | survey
 T: 3807 3333 | F: 3287 5461 | www.gassman.com.au
 Gold Coast & Logan | 76 Business Street, Yatala QLD | PO Box 392, Beenleigh 4207
 Brisbane | Level 8, 97 Creek Street, Brisbane QLD 4000 | GPO Box 999, Brisbane 4000

Client Helensvale Property Developments Pty. Ltd.

Project **DISCLOSURE PLAN**
LOT 1075
 (Survey plan: SP264763)
THE SURROUNDS
Country Club Drive, Helensvale

Real Property Description:
 Lot 901 on SP256153

Parish of	Barrow	Issue Date	16/08/2016
County of	Ward	Meridian	SP256153
Local Govt	GOLD COAST CITY COUNCIL	Level Datum	AHD
		Contour Interval	0.5m
		Drawn	S. Holt
Scale (on A4 original)	1:200	Date Drafted	10/08/2016
		Checked	T. Geraghty
REFERENCE No.	5408-14		
PLAN No.	5408 S DC LOT 1075		

Notes:

- Final areas are subject to design changes, Council approval and field survey and may differ from those shown on this Disclosure Plan.
- Final presentation of areas will comply with requirements of the Registrar of Titles and may vary from the format on this Disclosure Plan
- The Seller, under the Contract Terms, is entitled to make Variations to the lot, including its location, area, size, dimensions, and elevation. Without limitation, if the area of the Lot on the Plan is not more than 5% different to the total area of the Lot as shown on this Disclosure Plan, the Variation is deemed to be a Permitted Variation and the Buyer cannot object.
- Design contours are approximate only and may change during construction
- Services have been plotted from design information only and may change during construction
- All earthworks fill to lots has been placed and compacted on Level 1 basis in accordance with Australian Standard AS3798-2007 "Guidelines on earthworks for commercial and residential developments".

LEGEND

- SW — STORMWATER PIPE
- ⊙ STORMWATER MANHOLE
- ⊚ STORMWATER GULLY PIT
- ⊚ GULLY TRAP
- S — SEWER PIPE
- ⊙ SEWER MANHOLE
- HC — SEWER HOUSE CONNECTION
- ⊚ WATER METER
- W — WATER PIPE
- C — WATER CONDUIT
- ⊙ ELECTRICITY PILLAR
- ⊙ LIGHT POLE
- UE — UNDERGROUND ELECTRICITY
- 4I --- EXISTING SURFACE CONTOURS
- 4I — DESIGN CONTOURS
- █ DESIGN FILL
- OPTIONAL BUILT TO BOUNDARY
- ⊚ COMMS PIT

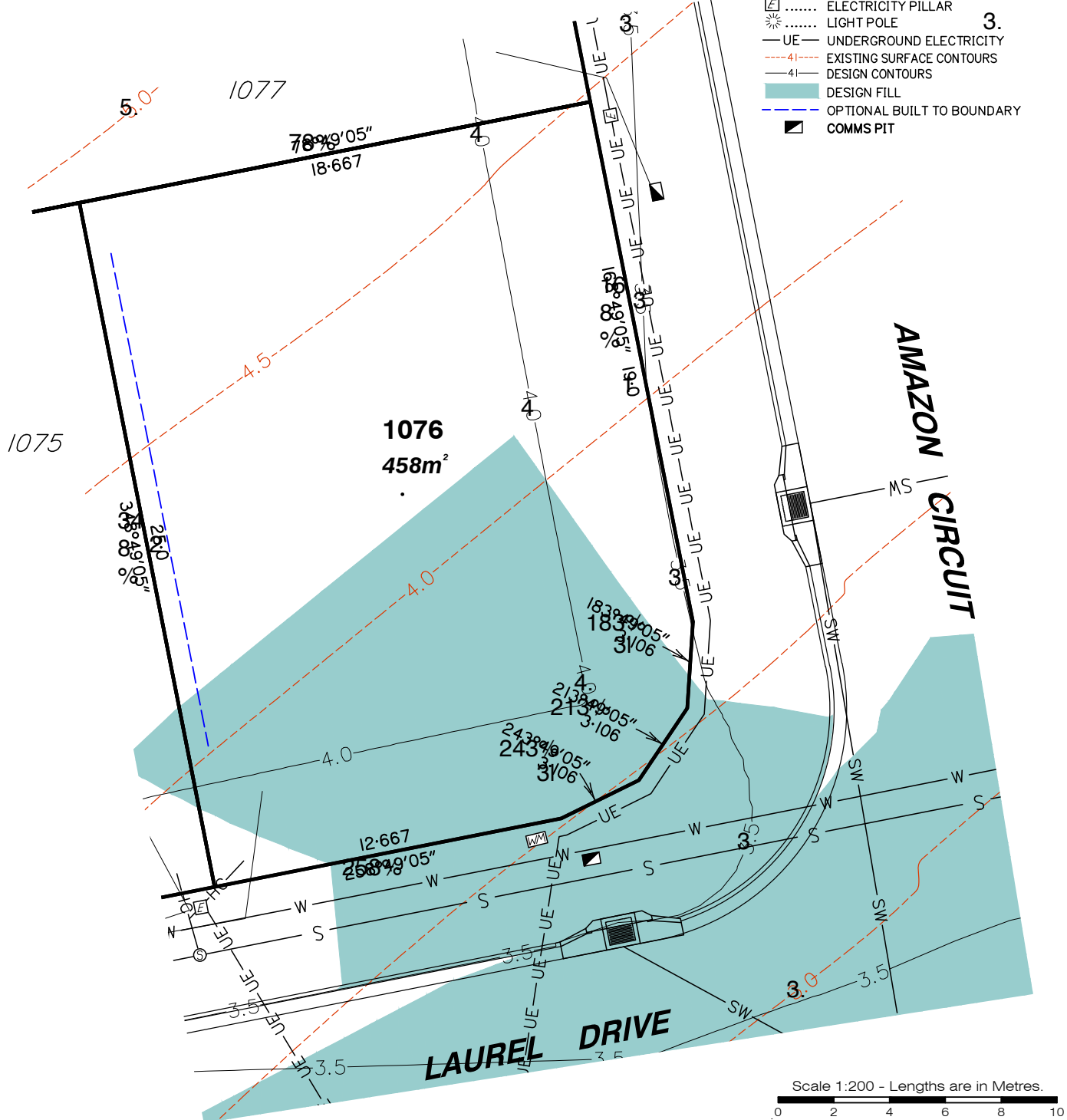

Scale 1:200 - Lengths are in Metres.
 0 2 4 6 8 10

gassman development perspectives
 est 1985
 planning | environment | landscape | engineering | survey
 T: 3807 3333 | F: 3287 5461 | www.gassman.com.au
 Gold Coast & Logan | 76 Business Street, Yatala QLD | PO Box 392, Beenleigh 4207
 Brisbane | Level 8, 97 Creek Street, Brisbane QLD 4000 | GPO Box 999, Brisbane 4000

Client	Helensvale Property Developments Pty. Ltd.
Project	DISCLOSURE PLAN LOT 1076 (Survey plan: SP264763) THE SURROUNDS Country Club Drive, Helensvale
Real Property Description:	Lot 901 on SP256153

Parish of	Barrow	Issue Date	16/08/2016
County of	Ward	Meridian	SP256153
Local Govt.	GOLD COAST CITY COUNCIL	Level Datum	AHD
		Contour Interval	0.5m
Scale (on A4 original)	1:200	Drawn	S. Holt
		Date Drafted	10/08/2016
		Checked	T. Geraghty
REFERENCE No.	5408-14		
PLAN No.	5408 S DC LOT 1076		

- Notes:**
- Final areas are subject to design changes, Council approval and field survey and may differ from those shown on this Disclosure Plan.
 - Final presentation of areas will comply with requirements of the Registrar of Titles and may vary from the format on this Disclosure Plan
 - The Seller, under the Contract Terms, is entitled to make Variations to the lot, including its location, area, size, dimensions, and elevation. Without limitation, if the area of the Lot on the Plan is not more than 5% different to the total area of the Lot as shown on this Disclosure Plan, the Variation is deemed to be a Permitted Variation and the Buyer cannot object.
 - Design contours are approximate only and may change during construction
 - Services have been plotted from design information only and may change during construction
 - All earthworks fill to lots has been placed and compacted on Level 1 basis in accordance with Australian Standard AS3798-2007 "Guidelines on earthworks for commercial and residential developments".

LEGEND

- SW — STORMWATER PIPE
- ⊕ STORMWATER MANHOLE
- ⊞ STORMWATER GULLY PIT
- ⊞ GULLY TRAP
- S — SEWER PIPE
- ⊙ SEWER MANHOLE
- HC — SEWER HOUSE CONNECTION
- ⊞ WATER METER
- W — WATER PIPE
- C — WATER CONDUIT
- ⊞ ELECTRICITY PILLAR
- ☀ LIGHT POLE
- UE — UNDERGROUND ELECTRICITY
- - - 41 - - - EXISTING SURFACE CONTOURS
- 41 — DESIGN CONTOURS
- █ DESIGN FILL
- - - - - OPTIONAL BUILT TO BOUNDARY
- █ COMMS PIT

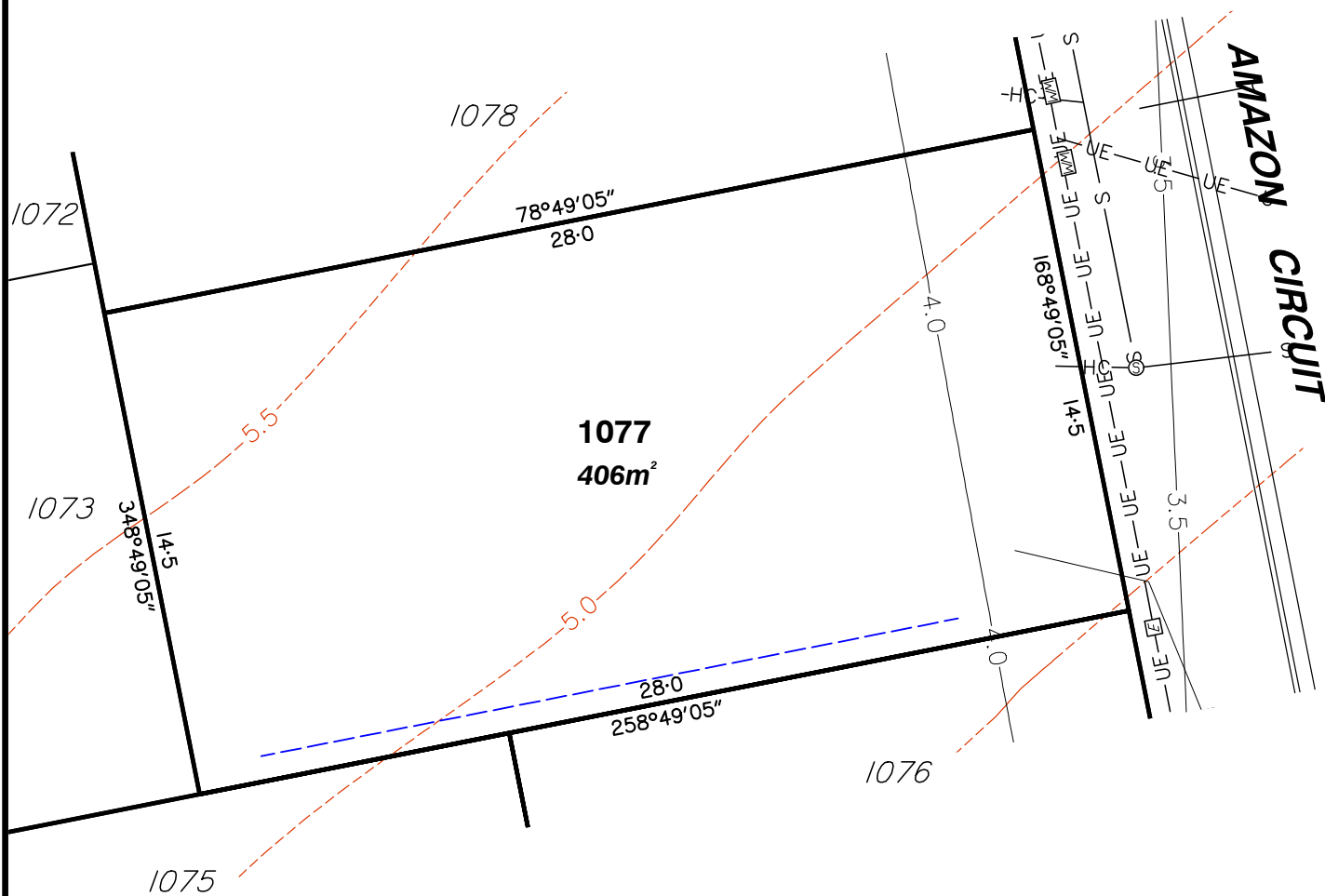

Scale 1:200 - Lengths are in Metres.



**gassman
development
perspectives**
est 1985
planning | environment | landscape | engineering | survey
T: 3807 3333 | F: 3287 5461 | www.gassman.com.au
Gold Coast & Logan | 76 Business Street, Yatala QLD | PO Box 392, Beenleigh 4207
Brisbane | Level 8, 97 Creek Street, Brisbane QLD 4000 | GPO Box 999, Brisbane 4000

Client	Helensvale Property Developments Pty. Ltd.
Project	DISCLOSURE PLAN LOT 1077 (Survey plan: SP264763) THE SURROUNDS Country Club Drive, Helensvale

Parish of	Barrow	Issue Date	16/08/2016
County of	Ward	Meridian	SP256153
Local Govt.	GOLD COAST CITY COUNCIL	Level Datum	AHD
		Contour Interval	0.5m
		Drawn	S. Holt
Scale (on A4 original)	1:200	Date Drafted	10/08/2016
		Checked	T. Geraghty

Real Property Description:
Lot 901 on SP256153

REFERENCE No. 5408-14
PLAN No. 5408 S DC LOT 1077

- Notes:**
- Final areas are subject to design changes, Council approval and field survey and may differ from those shown on this Disclosure Plan.
 - Final presentation of areas will comply with requirements of the Registrar of Titles and may vary from the format on this Disclosure Plan
 - The Seller, under the Contract Terms, is entitled to make Variations to the lot, including its location, area, size, dimensions, and elevation. Without limitation, if the area of the Lot on the Plan is not more than 5% different to the total area of the Lot as shown on this Disclosure Plan, the Variation is deemed to be a Permitted Variation and the Buyer cannot object.
 - Design contours are approximate only and may change during construction
 - Services have been plotted from design information only and may change during construction
 - All earthworks fill to lots has been placed and compacted on Level 1 basis in accordance with Australian Standard AS3798-2007 "Guidelines on earthworks for commercial and residential developments".

LEGEND

- SW — STORMWATER PIPE
- ⊕ STORMWATER MANHOLE
- ⊞ STORMWATER GULLY PIT
- ⊞ GULLY TRAP
- S — SEWER PIPE
- ⊙ SEWER MANHOLE
- HC — SEWER HOUSE CONNECTION
- ⊞ WATER METER
- W — WATER PIPE
- C — WATER CONDUIT
- ⊞ ELECTRICITY PILLAR
- ⊙ LIGHT POLE
- UE — UNDERGROUND ELECTRICITY
- - - 4I - - - EXISTING SURFACE CONTOURS
- - - 4I - - - DESIGN CONTOURS
- █ DESIGN FILL
- - - - - OPTIONAL BUILT TO BOUNDARY
- ⊞ COMMS PIT

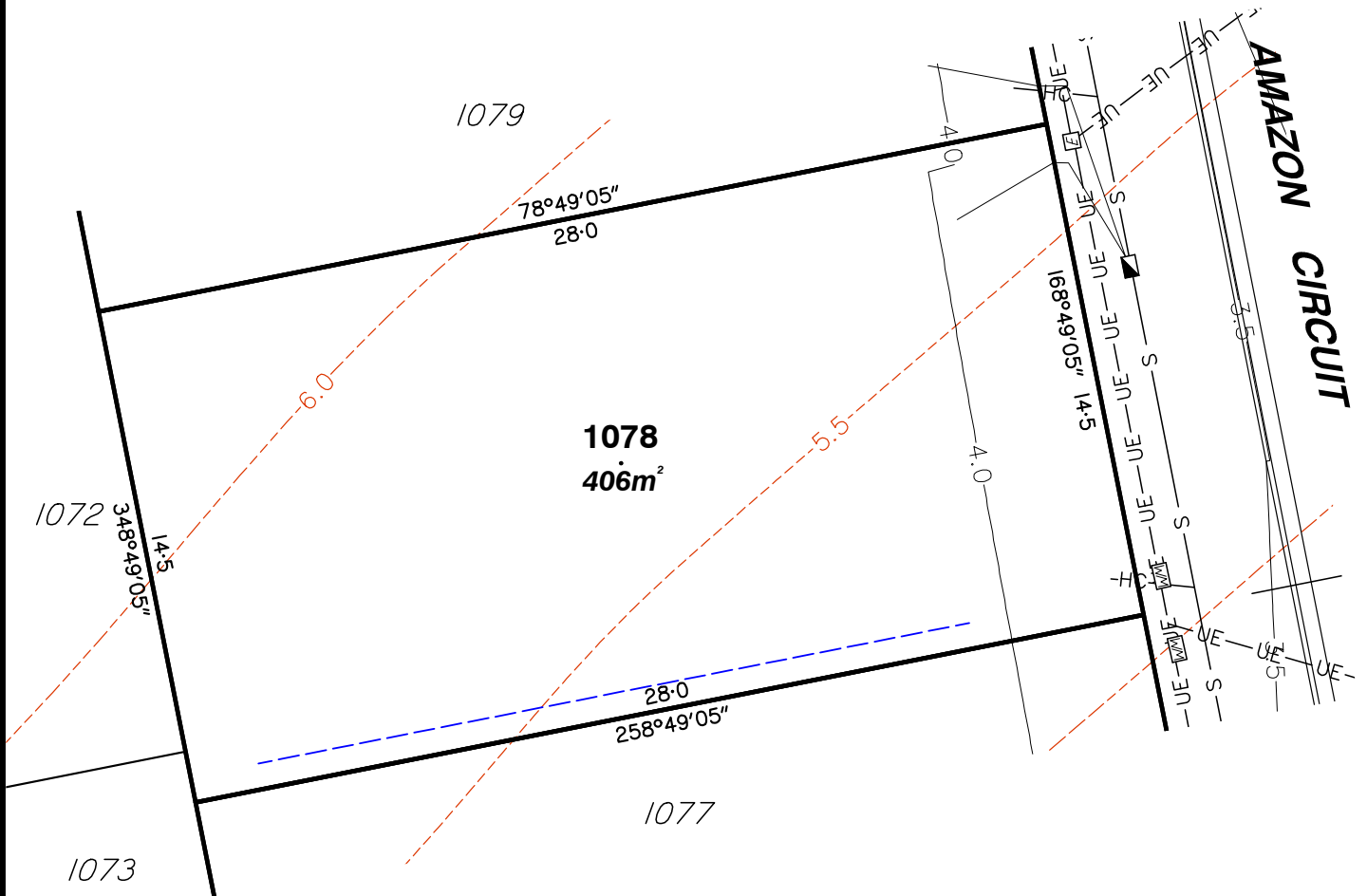

Scale 1:200 - Lengths are in Metres.



**gassman
development
perspectives**
est 1985

planning | environment | landscape | engineering | survey

T: 3807 3333 | F: 3287 5461 | www.gassman.com.au

Gold Coast & Logan | 76 Business Street, Yatala QLD | PO Box 392, Beenleigh 4207
Brisbane | Level 8, 97 Creek Street, Brisbane QLD 4000 | GPO Box 999, Brisbane 4000

Client	Helensvale Property Developments Pty. Ltd.
Project	DISCLOSURE PLAN LOT 1078 (Survey plan: SP264763) THE SURROUNDS Country Club Drive, Helensvale
Real Property Description:	Lot 901 on SP256153

Parish of	Barrow	Issue Date	16/08/2016
County of	Ward	Meridian	SP256153
Local Govt.	GOLD COAST CITY COUNCIL	Level Datum	AHD
		Contour Interval	0.5m
		Drawn	S. Holt
Scale (on A4 original)	1:200	Date Drafted	10/08/2016
		Checked	T. Geraghty
REFERENCE No.	5408-14		
PLAN No.	5408 S DC LOT 1078		

Notes:

- Final areas are subject to design changes, Council approval and field survey and may differ from those shown on this Disclosure Plan.
- Final presentation of areas will comply with requirements of the Registrar of Titles and may vary from the format on this Disclosure Plan
- The Seller, under the Contract Terms, is entitled to make Variations to the lot, including its location, area, size, dimensions, and elevation. Without limitation, if the area of the Lot on the Plan is not more than 5% different to the total area of the Lot as shown on this Disclosure Plan, the Variation is deemed to be a Permitted Variation and the Buyer cannot object.
- Design contours are approximate only and may change during construction
- Services have been plotted from design information only and may change during construction
- All earthworks fill to lots has been placed and compacted on Level 1 basis in accordance with Australian Standard AS3798-2007 "Guidelines on earthworks for commercial and residential developments".

LEGEND

- SW — STORMWATER PIPE
- ⊕ STORMWATER MANHOLE
- ⊕ STORMWATER GULLY TRAP
- ⊕ GULLY TRAP
- S — SEWER PIPE
- ⊕ SEWER MANHOLE
- HC — SEWER HOUSE CONNECTION
- ⊕ WATER METER
- W — WATER PIPE
- C — WATER CONDUIT
- ⊕ ELECTRICITY PILLAR
- ⊕ LIGHT POLE
- UE — UNDERGROUND ELECTRICITY
- - - 4I - - - EXISTING SURFACE CONTOURS
- 4I — DESIGN CONTOURS
- █ DESIGN FILL
- - - - - OPTIONAL BUILT TO BOUNDARY
- █ COMMS PIT

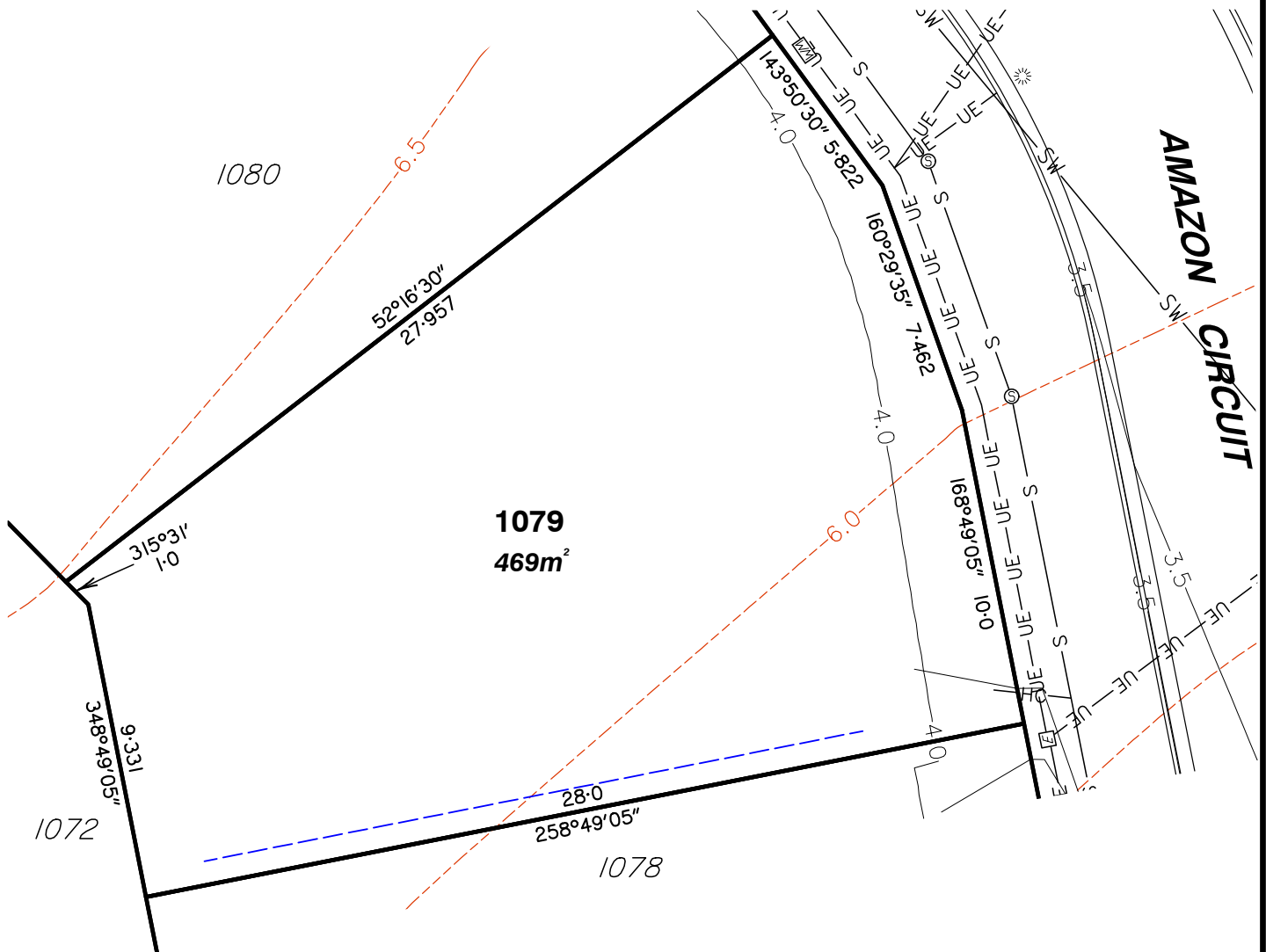

Scale 1:200 - Lengths are in Metres.



**gassman
development
perspectives**
est 1985

planning | environment | landscape | engineering | survey

T: 3807 3333 | F: 3287 5461 | www.gassman.com.au

Gold Coast & Logan | 76 Business Street, Yatala QLD | PO Box 392, Beenleigh 4207
Brisbane | Level 8, 97 Creek Street, Brisbane QLD 4000 | GPO Box 999, Brisbane 4000

Client	Helensvale Property Developments Pty. Ltd.
Project	DISCLOSURE PLAN LOT 1079 (Survey plan: SP264763) THE SURROUNDS Country Club Drive, Helensvale

Parish of	Barrow	Issue Date	16/08/2016
County of	Ward	Meridian	SP256153
Local Govt.	GOLD COAST CITY COUNCIL	Level Datum	AHD
		Contour Interval	0.5m
		Drawn	S. Holt
Scale (on A4 original)	1:200	Date Drafted	10/08/2016
		Checked	T. Geraghty

Real Property Description:
Lot 901 on SP256153

REFERENCE No. **5408-14**
PLAN No. **5408 S DC LOT 1079**



Notes:

- Final areas are subject to design changes, Council approval and field survey and may differ from those shown on this Disclosure Plan.
- Final presentation of areas will comply with requirements of the Registrar of Titles and may vary from the format on this Disclosure Plan
- The Seller, under the Contract Terms, is entitled to make Variations to the lot, including its location, area, size, dimensions, and elevation. Without limitation, if the area of the Lot on the Plan is not more than 5% different to the total area of the Lot as shown on this Disclosure Plan, the Variation is deemed to be a Permitted Variation and the Buyer cannot object.
- Design contours are approximate only and may change during construction
- Services have been plotted from design information only and may change during construction
- All earthworks fill to lots has been placed and compacted on Level 1 basis in accordance with Australian Standard AS3798-2007 "Guidelines on earthworks for commercial and residential developments".

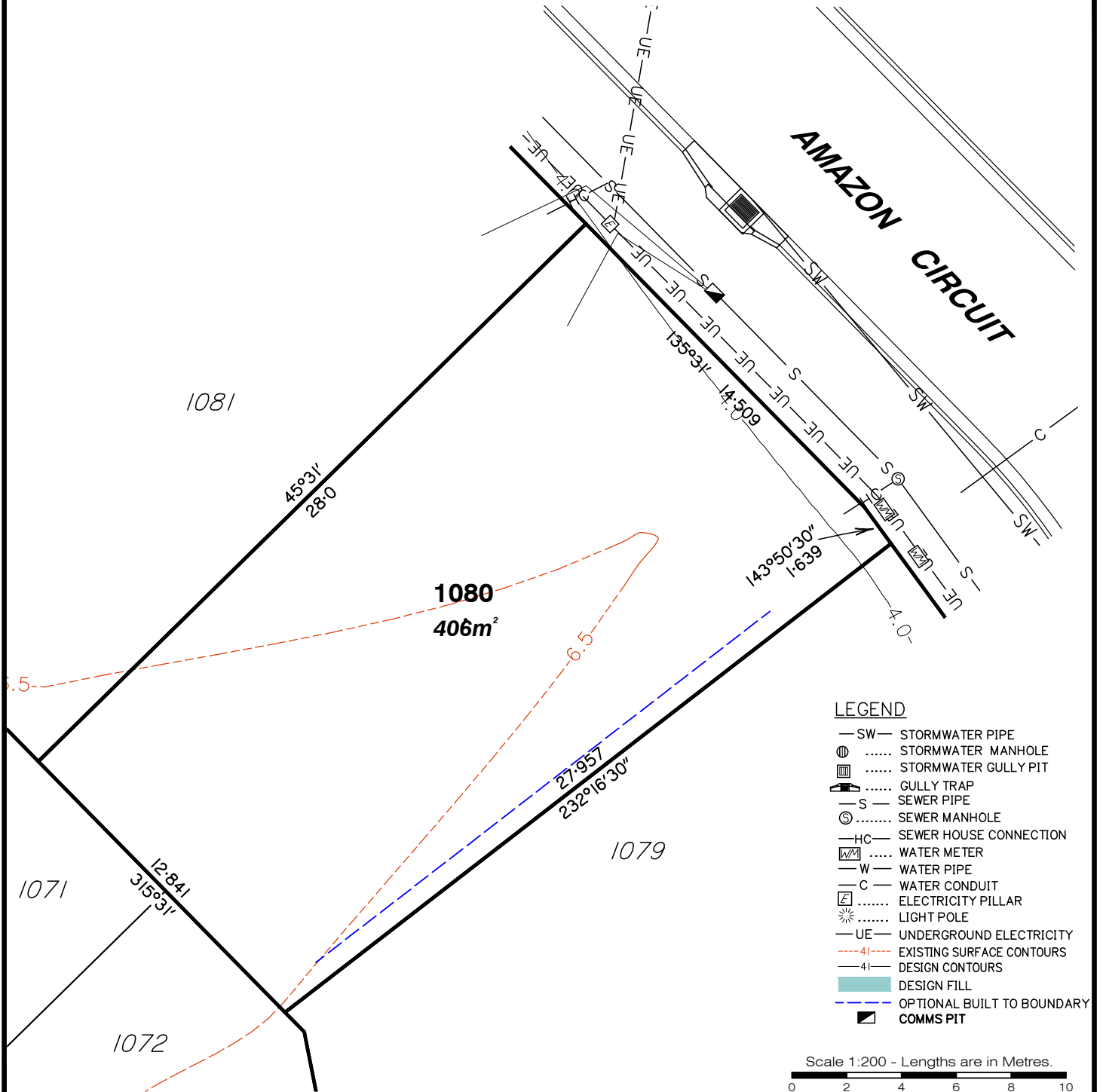

LEGEND

- SW — STORMWATER PIPE
- ⊕ STORMWATER MANHOLE
- ⊞ STORMWATER GULLY PIT
- ⊞ GULLY TRAP
- S — SEWER PIPE
- ⊙ SEWER MANHOLE
- HC — SEWER HOUSE CONNECTION
- ⊞ WATER METER
- W — WATER PIPE
- C — WATER CONDUIT
- ⊞ ELECTRICITY PILLAR
- ⊙ LIGHT POLE
- UE — UNDERGROUND ELECTRICITY
- 4--- EXISTING SURFACE CONTOURS
- 4- DESIGN CONTOURS
- DESIGN FILL
- COMMS PIT

Scale 1:200 - Lengths are in Metres.



gassman development perspectives
est 1985

planning | environment | landscape | engineering | survey

T: 3807 3333 | F: 3287 5461 | www.gassman.com.au

Gold Coast & Logan | 76 Business Street, Yatala QLD | PO Box 392, Beenleigh 4207
Brisbane | Level 8, 97 Creek Street, Brisbane QLD 4000 | GPO Box 999, Brisbane 4000

Client	Helensvale Property Developments Pty. Ltd.
Project	DISCLOSURE PLAN LOT 1080 (Survey plan: SP264763) THE SURROUNDS Country Club Drive, Helensvale

Parish of	Barrow	Issue Date	16/08/2016
County of	Ward	Meridian	SP256153
Local Govt	GOLD COAST CITY COUNCIL	Level Datum	AHD
		Contour Interval	0.5m
		Drawn	S. Holt
Scale (on A4 original)	1:200	Date Drafted	10/08/2016
		Checked	T. Geraghty

Real Property Description:
Lot 901 on SP256153

REFERENCE No. **5408-14**
PLAN No. **5408 S DC LOT 1080**



Notes:

- Final areas are subject to design changes, Council approval and field survey and may differ from those shown on this Disclosure Plan.
- Final presentation of areas will comply with requirements of the Registrar of Titles and may vary from the format on this Disclosure Plan
- The Seller, under the Contract Terms, is entitled to make Variations to the lot, including its location, area, size, dimensions, and elevation. Without limitation, if the area of the Lot on the Plan is not more than 5% different to the total area of the Lot as shown on this Disclosure Plan, the Variation is deemed to be a Permitted Variation and the Buyer cannot object.
- Design contours are approximate only and may change during construction
- Services have been plotted from design information only and may change during construction
- All earthworks fill to lots has been placed and compacted on Level 1 basis in accordance with Australian Standard AS3798-2007 "Guidelines on earthworks for commercial and residential developments".

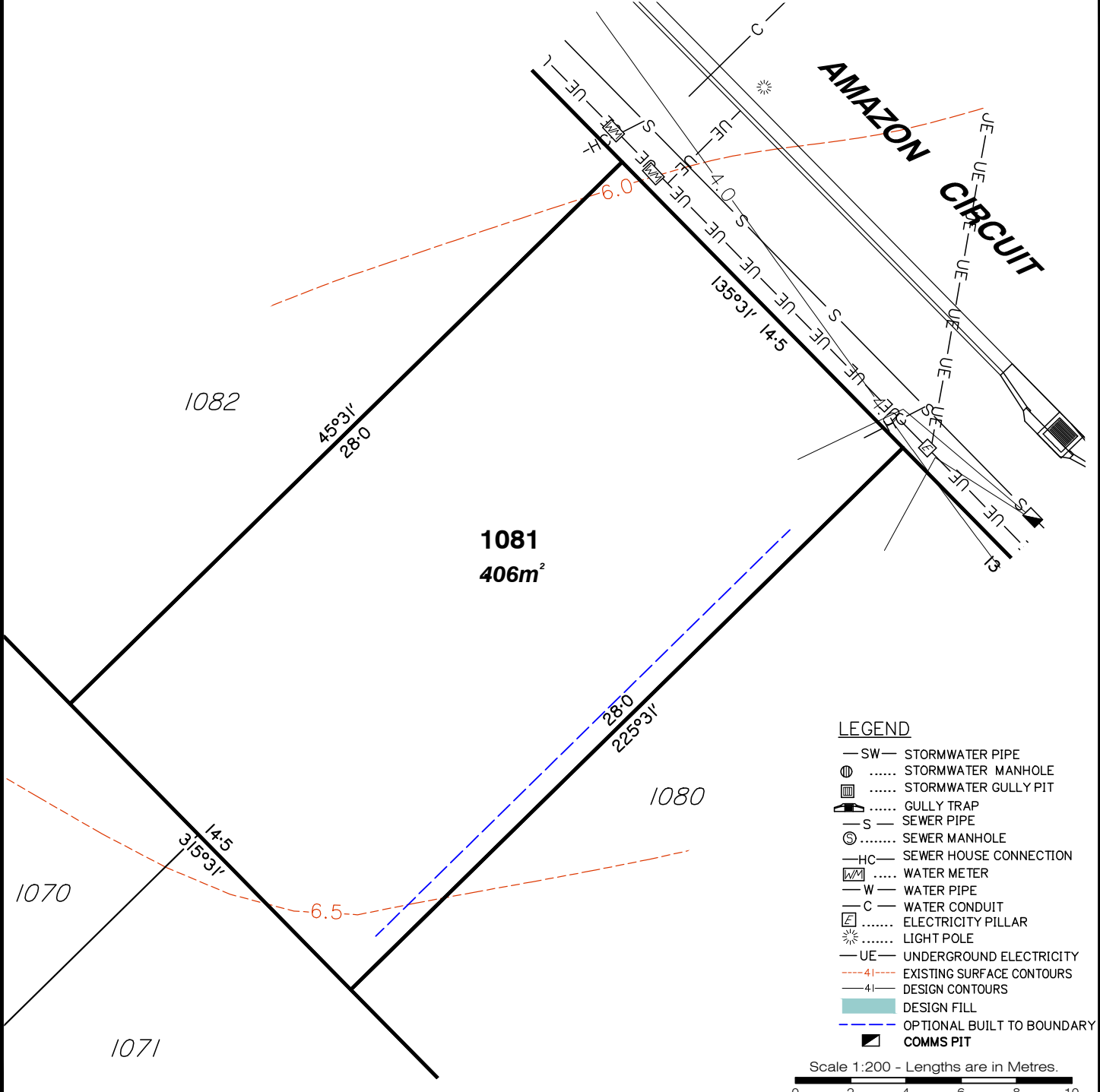

- LEGEND**
- SW — STORMWATER PIPE
 - ⊙ STORMWATER MANHOLE
 - ⊠ STORMWATER GULLY PIT
 - ⊠ GULLY TRAP
 - S — SEWER PIPE
 - ⊙ SEWER MANHOLE
 - HC — SEWER HOUSE CONNECTION
 - ⊠ WATER METER
 - W — WATER PIPE
 - C — WATER CONDUIT
 - ⊠ ELECTRICITY PILLAR
 - ⊙ LIGHT POLE
 - UE — UNDERGROUND ELECTRICITY
 - 41--- EXISTING SURFACE CONTOURS
 - 41--- DESIGN CONTOURS
 - █ DESIGN FILL
 - 41--- OPTIONAL BUILT TO BOUNDARY
 - █ COMMS PIT

Scale 1:200 - Lengths are in Metres.

gassman development perspectives
est 1985

planning | environment | landscape | engineering | survey

T: 3807 3333 | F: 3287 5461 | www.gassman.com.au

Gold Coast & Logan | 76 Business Street, Yatala QLD | PO Box 392, Beenleigh 4207
Brisbane | Level 8, 97 Creek Street, Brisbane QLD 4000 | GPO Box 999, Brisbane 4000

Client **Helensvale Property Developments Pty. Ltd.**

Project **DISCLOSURE PLAN**
LOT 1081
(Survey plan: SP264763)
THE SURROUNDS
Country Club Drive, Helensvale

Real Property Description:
Lot 901 on SP256153

Parish of	Barrow	Issue Date	16/08/2016
County of	Ward	Meridian	SP256153
Local Govt.	GOLD COAST CITY COUNCIL	Level Datum	AHD
		Contour Interval	0.5m
Scale (on A4 original)	1:200	Drawn	S. Holt
		Date Drafted	10/08/2016
		Checked	T. Geraghty
REFERENCE No.	5408-14		
PLAN No.	5408 S DC LOT 1081		



Notes:

- Final areas are subject to design changes, Council approval and field survey and may differ from those shown on this Disclosure Plan.
- Final presentation of areas will comply with requirements of the Registrar of Titles and may vary from the format on this Disclosure Plan
- The Seller, under the Contract Terms, is entitled to make Variations to the lot, including its location, area, size, dimensions, and elevation. Without limitation, if the area of the Lot on the Plan is not more than 5% different to the total area of the Lot as shown on this Disclosure Plan, the Variation is deemed to be a Permitted Variation and the Buyer cannot object.
- Design contours are approximate only and may change during construction
- Services have been plotted from design information only and may change during construction
- All earthworks fill to lots has been placed and compacted on Level 1 basis in accordance with Australian Standard AS3798-2007 "Guidelines on earthworks for commercial and residential developments".

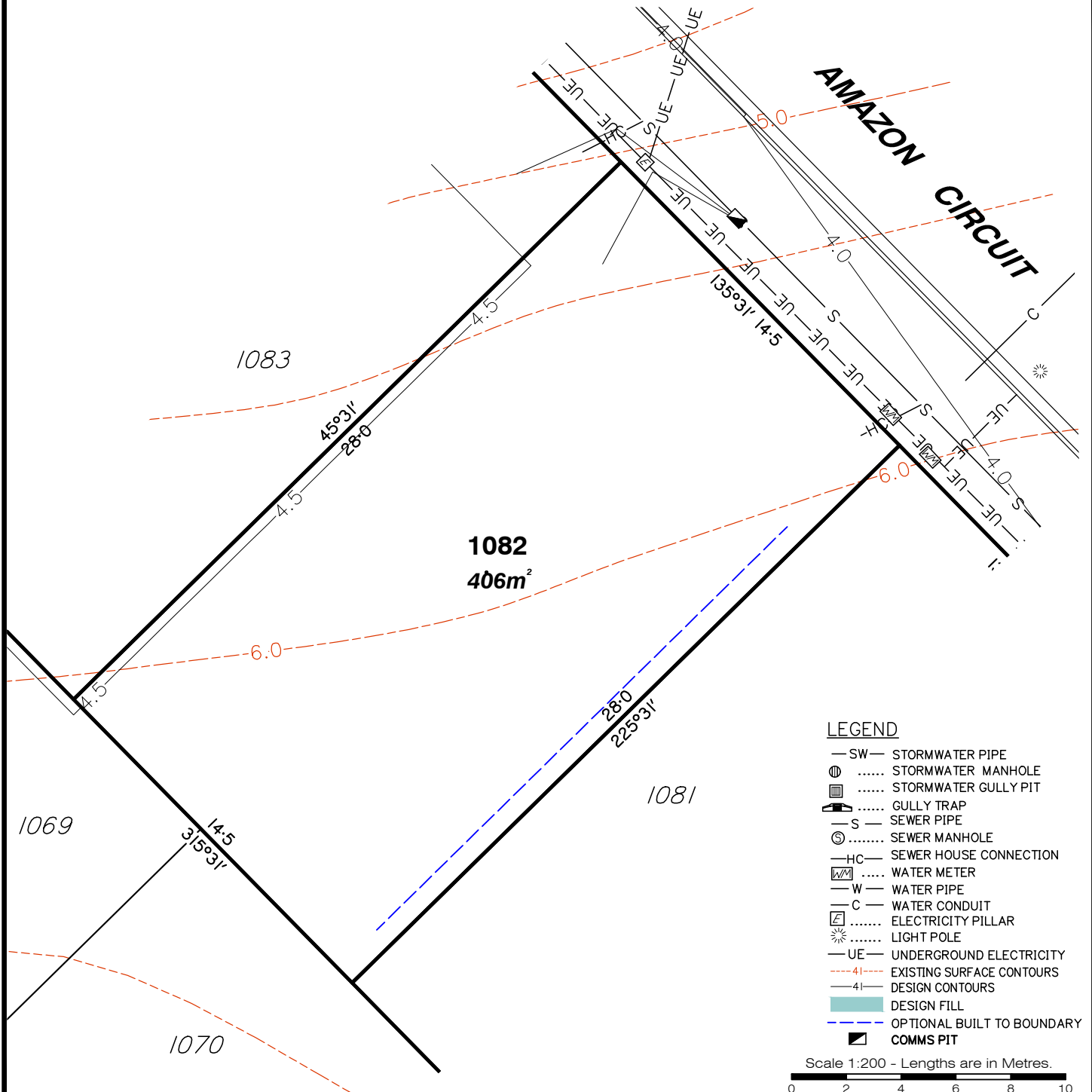

LEGEND

- SW — STORMWATER PIPE
- ⊕ STORMWATER MANHOLE
- ⊞ STORMWATER GULLY PIT
- ⊞ GULLY TRAP
- S — SEWER PIPE
- ⊙ SEWER MANHOLE
- HC — SEWER HOUSE CONNECTION
- ⊞ WATER METER
- W — WATER PIPE
- C — WATER CONDUIT
- ⊞ ELECTRICITY PILLAR
- ⊙ LIGHT POLE
- UE — UNDERGROUND ELECTRICITY
- 4I — EXISTING SURFACE CONTOURS
- 4I — DESIGN CONTOURS
- █ DESIGN FILL
- 4I — OPTIONAL BUILT TO BOUNDARY
- ⊞ COMMS PIT

Scale 1:200 - Lengths are in Metres.



**gassman
development
perspectives**

planning | environment | landscape | engineering | survey

T: 3807 3333 | F: 3287 5461 | www.gassman.com.au

Gold Coast & Logan | 76 Business Street, Yatala QLD | PO Box 392, Beenleigh 4207
Brisbane | Level 8, 97 Creek Street, Brisbane QLD 4000 | GPO Box 999, Brisbane 4000

Client	Helensvale Property Developments Pty. Ltd.
Project	DISCLOSURE PLAN LOT 1082 (Survey plan: SP264763) THE SURROUNDS Country Club Drive, Helensvale

Parish of	Barrow	Issue Date	16/08/2016
County of	Ward	Meridian	SP256153
Local Govt	GOLD COAST CITY COUNCIL	Level Datum	AHD
		Contour Interval	0.5m
		Scale (on A4 original)	1:200
		Drawn	S. Holt
		Date Drafted	10/08/2016
		Checked	T. Geraghty

Real Property Description:
Lot 901 on SP256153

REFERENCE No. 5408-14
PLAN No. 5408 S DC LOT 1082



Notes:

- Final areas are subject to design changes, Council approval and field survey and may differ from those shown on this Disclosure Plan.
- Final presentation of areas will comply with requirements of the Registrar of Titles and may vary from the format on this Disclosure Plan
- The Seller, under the Contract Terms, is entitled to make Variations to the lot, including its location, area, size, dimensions, and elevation. Without limitation, if the area of the Lot on the Plan is not more than 5% different to the total area of the Lot as shown on this Disclosure Plan, the Variation is deemed to be a Permitted Variation and the Buyer cannot object.
- Design contours are approximate only and may change during construction
- Services have been plotted from design information only and may change during construction
- All earthworks fill to lots has been placed and compacted on Level 1 basis in accordance with Australian Standard AS3798-2007 "Guidelines on earthworks for commercial and residential developments".

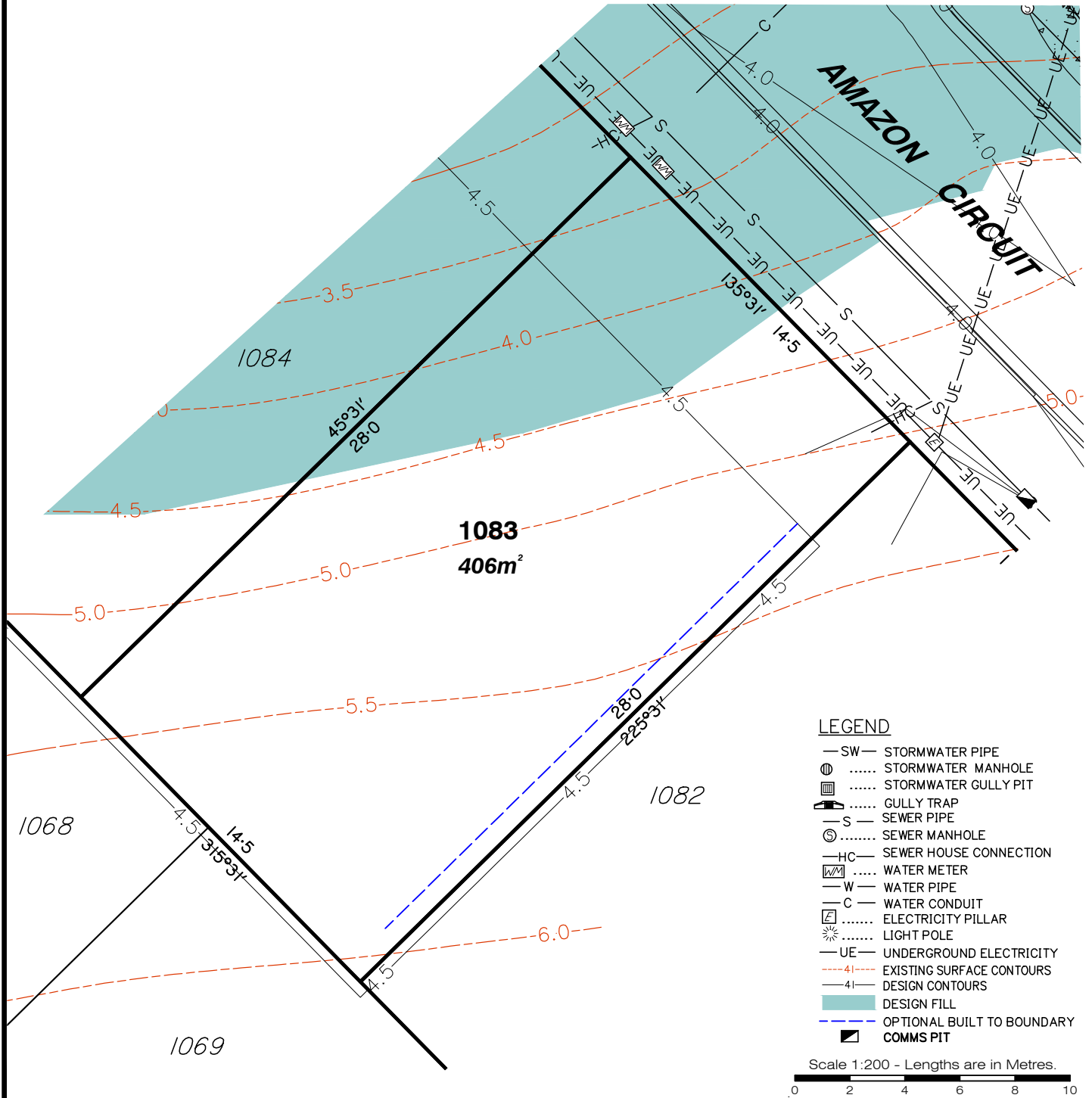

LEGEND

- SW — STORMWATER PIPE
- ⊕ STORMWATER MANHOLE
- ⊞ STORMWATER GULLY PIT
- ⊞ GULLY TRAP
- S — SEWER PIPE
- ⊕ SEWER MANHOLE
- HC — SEWER HOUSE CONNECTION
- ⊞ WATER METER
- W — WATER PIPE
- C — WATER CONDUIT
- ⊞ ELECTRICITY PILLAR
- ⊞ LIGHT POLE
- UE — UNDERGROUND ELECTRICITY
- 4| --- EXISTING SURFACE CONTOURS
- 4| --- DESIGN CONTOURS
- █ DESIGN FILL
- 4| --- OPTIONAL BUILT TO BOUNDARY
- ⊞ COMMS PIT

Scale 1:200 - Lengths are in Metres.



**gassman
development
perspectives**
est 1985
planning | environment | landscape | engineering | survey
T: 3807 3333 | F: 3287 5461 | www.gassman.com.au
Gold Coast & Logan | 76 Business Street, Yatala QLD | PO Box 392, Beenleigh 4207
Brisbane | Level 8, 97 Creek Street, Brisbane QLD 4000 | GPO Box 999, Brisbane 4000

Client	Helensvale Property Developments Pty. Ltd.
Project	DISCLOSURE PLAN LOT 1083 (Survey plan: SP264763) THE SURROUNDS Country Club Drive, Helensvale

Parish of	Barrow	Issue Date	16/08/2016
County of	Ward	Meridian	SP256153
Local Govt.	GOLD COAST CITY COUNCIL	Level Datum	AHD
		Contour Interval	0.5m
		Drawn	S. Holt
Scale (on A4 original)	1:200	Date Drafted	10/08/2016
		Checked	T. Geraghty

Real Property Description:
Lot 901 on SP2561453

REFERENCE No. **5408-14**
PLAN No. **5408 S DC LOT 1083**



Notes:

- Final areas are subject to design changes, Council approval and field survey and may differ from those shown on this Disclosure Plan.
- Final presentation of areas will comply with requirements of the Registrar of Titles and may vary from the format on this Disclosure Plan
- The Seller, under the Contract Terms, is entitled to make Variations to the lot, including its location, area, size, dimensions, and elevation. Without limitation, if the area of the Lot on the Plan is not more than 5% different to the total area of the Lot as shown on this Disclosure Plan, the Variation is deemed to be a Permitted Variation and the Buyer cannot object.
- Design contours are approximate only and may change during construction
- Services have been plotted from design information only and may change during construction
- All earthworks fill to lots has been placed and compacted on Level 1 basis in accordance with Australian Standard AS3798-2007 "Guidelines on earthworks for commercial and residential developments".

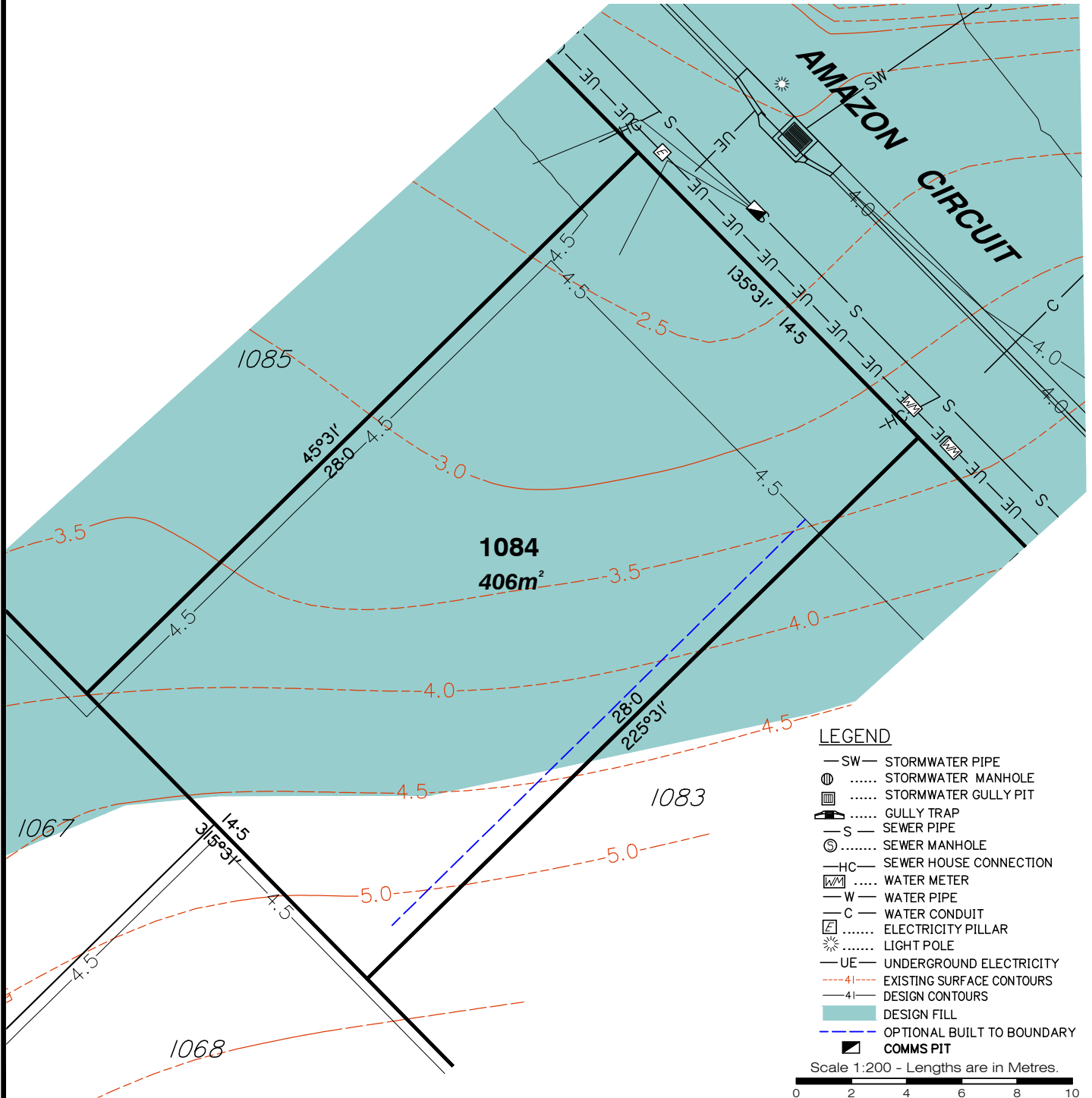

**gassman
development
perspectives**
est 1985

planning | environment | landscape | engineering | survey

T: 3807 3333 | F: 3287 5461 | www.gassman.com.au

Gold Coast & Logan | 76 Business Street, Yatala QLD | PO Box 392, Beenleigh 4207
Brisbane | Level 8, 97 Creek Street, Brisbane QLD 4000 | GPO Box 999, Brisbane 4000

Client	Helensvale Property Developments Pty. Ltd.
Project	DISCLOSURE PLAN LOT 1084 (Survey plan: SP264763) THE SURROUNDS Country Club Drive, Helensvale
Real Property Description:	Lot 901 on SP256153

Parish of	Barrow	Issue Date	16/08/2016
County of	Ward	Meridian	SP256153
Local Govt	GOLD COAST CITY COUNCIL	Level Datum	AHD
		Contour Interval	0.5m
Scale (on A4 original)	1:200	Drawn	S. Holt
		Date Drafted	10/08/2016
		Checked	T. Geraghty
REFERENCE No.	5408-14		
PLAN No.	5408 S DC LOT 1084		



Notes:

- Final areas are subject to design changes, Council approval and field survey and may differ from those shown on this Disclosure Plan.
- Final presentation of areas will comply with requirements of the Registrar of Titles and may vary from the format on this Disclosure Plan
- The Seller, under the Contract Terms, is entitled to make Variations to the lot, including its location, area, size, dimensions, and elevation. Without limitation, if the area of the Lot on the Plan is not more than 5% different to the total area of the Lot as shown on this Disclosure Plan, the Variation is deemed to be a Permitted Variation and the Buyer cannot object.
- Design contours are approximate only and may change during construction
- Services have been plotted from design information only and may change during construction
- All earthworks fill to lots has been placed and compacted on Level 1 basis in accordance with Australian Standard AS3798-2007 "Guidelines on earthworks for commercial and residential developments".

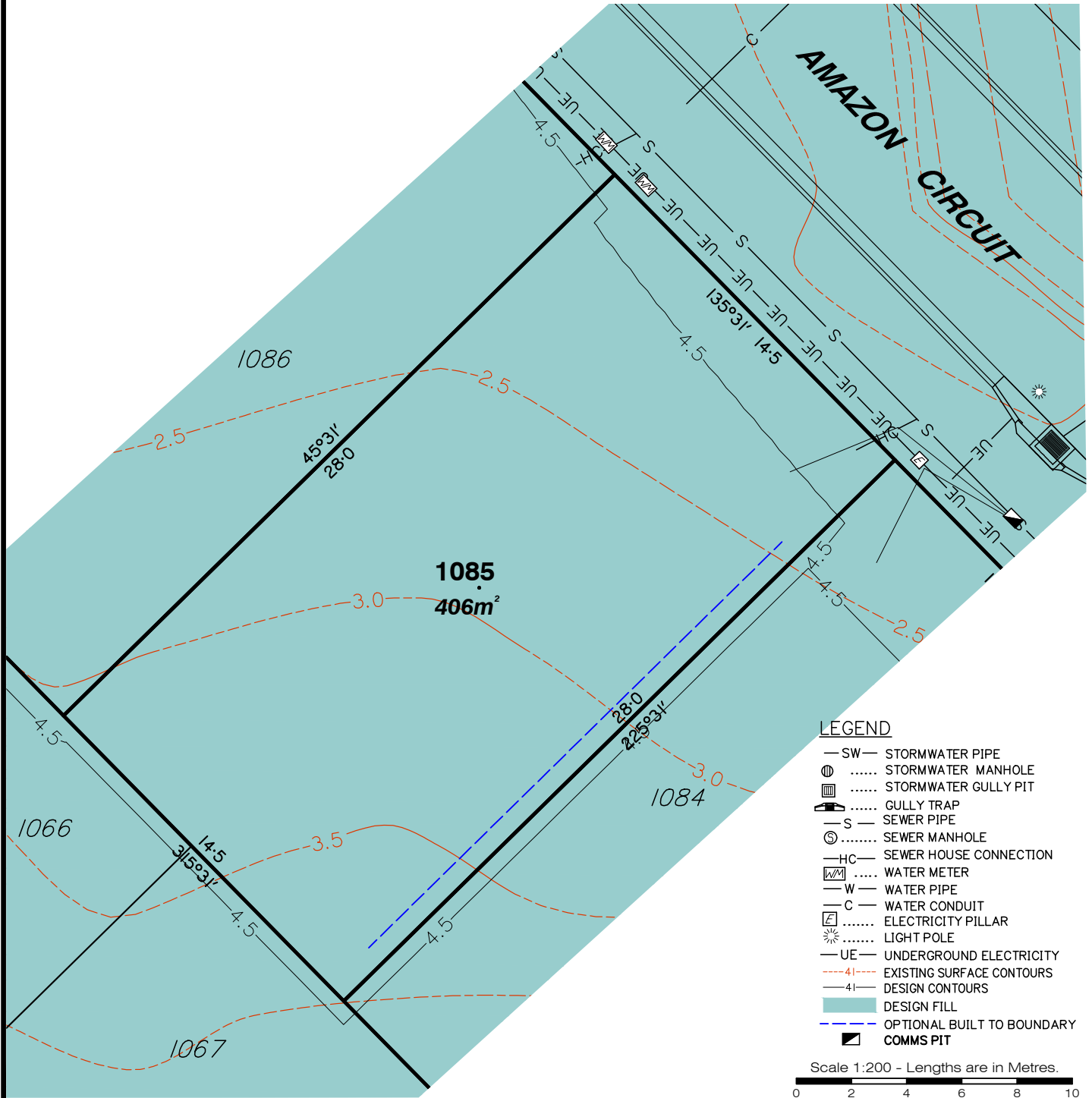

LEGEND

- SW — STORMWATER PIPE
- ⊕ STORMWATER MANHOLE
- ⊞ STORMWATER GULLY PIT
- ⊞ GULLY TRAP
- S — SEWER PIPE
- ⊕ SEWER MANHOLE
- HC — SEWER HOUSE CONNECTION
- ⊞ WATER METER
- W — WATER PIPE
- C — WATER CONDUIT
- ⊞ ELECTRICITY PILLAR
- ⊞ LIGHT POLE
- UE — UNDERGROUND ELECTRICITY
- 4.1 --- EXISTING SURFACE CONTOURS
- 4.1 --- DESIGN CONTOURS
- DESIGN FILL
- 4.1 --- OPTIONAL BUILT TO BOUNDARY
- ⊞ COMMS PIT

Scale 1:200 - Lengths are in Metres.



gassman development perspectives
est 1985
planning | environment | landscape | engineering | survey
T: 3807 3333 | F: 3287 5461 | www.gassman.com.au
Gold Coast & Logan | 76 Business Street, Yatala QLD | PO Box 392, Beenleigh 4207
Brisbane | Level 8, 97 Creek Street, Brisbane QLD 4000 | GPO Box 999, Brisbane 4000

Client	Helensvale Property Developments Pty. Ltd.
Project	DISCLOSURE PLAN LOT 1085 (Survey plan: SP264763) THE SURROUNDS Country Club Drive, Helensvale

Parish of	Barrow	Issue Date	16/08/2016
County of	Ward	Meridian	SP256153
Local Govt.	GOLD COAST CITY COUNCIL	Level Datum	AHD
		Contour Interval	0.5m
		Drawn	S. Holt
Scale (on A4 original)	1:200	Date Drafted	10/08/2016
		Checked	T. Geraghty

Real Property Description:
Lot 901 on SP256153

REFERENCE No. **5408-14**
PLAN No. **5408 S DC LOT 1085**



Notes:

- Final areas are subject to design changes, Council approval and field survey and may differ from those shown on this Disclosure Plan.
- Final presentation of areas will comply with requirements of the Registrar of Titles and may vary from the format on this Disclosure Plan
- The Seller, under the Contract Terms, is entitled to make Variations to the lot, including its location, area, size, dimensions, and elevation. Without limitation, if the area of the Lot on the Plan is not more than 5% different to the total area of the Lot as shown on this Disclosure Plan, the Variation is deemed to be a Permitted Variation and the Buyer cannot object.
- Design contours are approximate only and may change during construction
- Services have been plotted from design information only and may change during construction
- All earthworks fill to lots has been placed and compacted on Level 1 basis in accordance with Australian Standard AS3798-2007 "Guidelines on earthworks for commercial and residential developments".

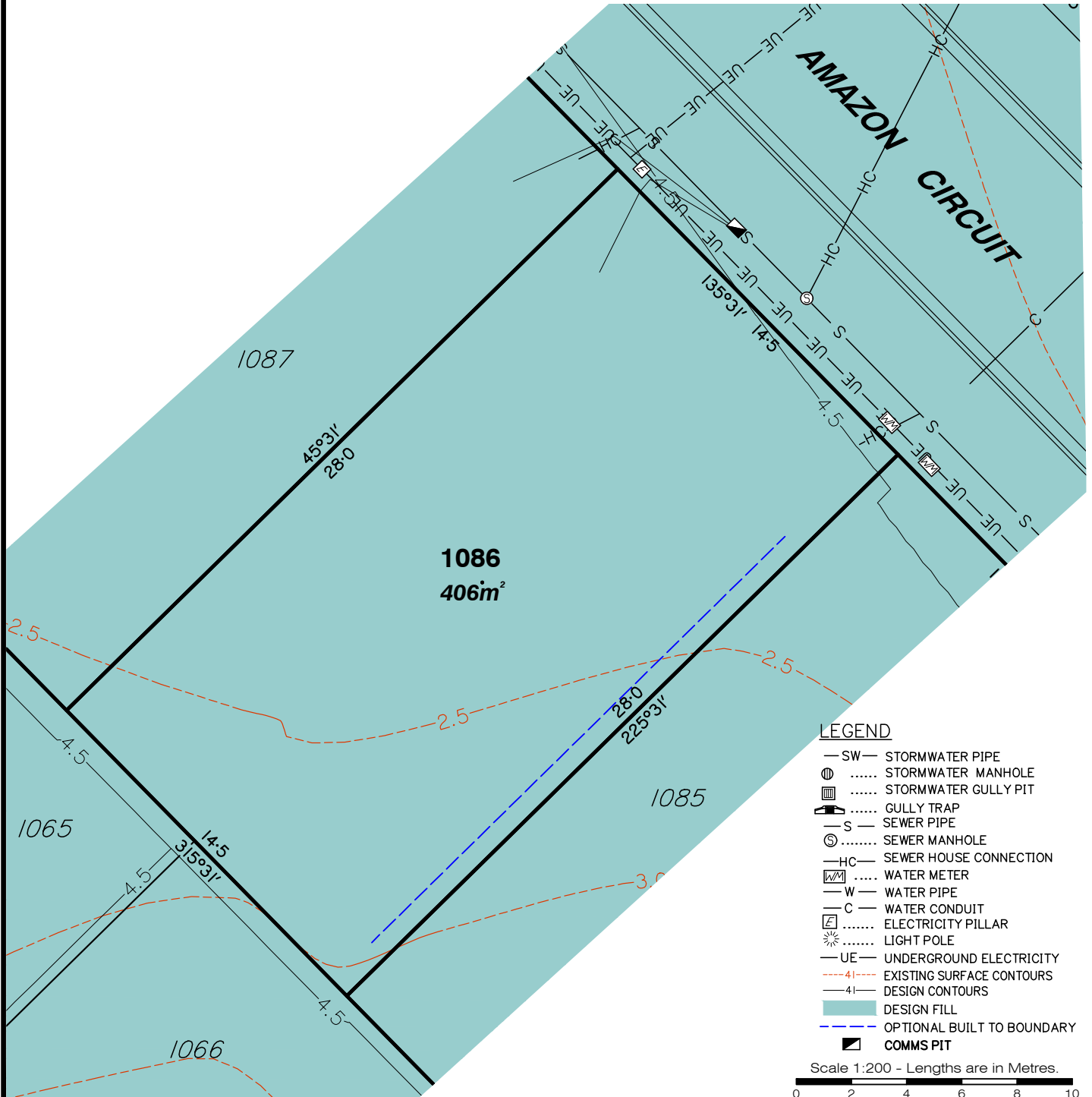

LEGEND

- SW — STORMWATER PIPE
- ⊕ STORMWATER MANHOLE
- ⊕ STORMWATER GULLY PIT
- ⊕ GULLY TRAP
- S — SEWER PIPE
- ⊕ SEWER MANHOLE
- HC — SEWER HOUSE CONNECTION
- ⊕ WATER METER
- W — WATER PIPE
- C — WATER CONDUIT
- ⊕ ELECTRICITY PILLAR
- ⊕ LIGHT POLE
- UE — UNDERGROUND ELECTRICITY
- 4I --- EXISTING SURFACE CONTOURS
- 4I --- DESIGN CONTOURS
- █ DESIGN FILL
- 4I --- OPTIONAL BUILT TO BOUNDARY
- █ COMMS PIT

Scale 1:200 - Lengths are in Metres.



gassman development perspectives
est 1985
planning | environment | landscape | engineering | survey
T: 3807 3333 | F: 3287 5461 | www.gassman.com.au
Gold Coast & Logan | 76 Business Street, Yatala QLD | PO Box 392, Beenleigh 4207
Brisbane | Level 8, 97 Creek Street, Brisbane QLD 4000 | GPO Box 999, Brisbane 4000

Client	Helensvale Property Developments Pty. Ltd.
Project	DISCLOSURE PLAN LOT 1086 (Survey plan: SP264763) THE SURROUNDS Country Club Drive, Helensvale
Real Property Description:	Lot 901 on SP256153

Parish of	Barrow	Issue Date	16/08/2016
County of	Ward	Meridian	SP256153
Local Govt	GOLD COAST CITY COUNCIL	Level Datum	AHD
		Contour Interval	0.5m
Scale (on A4 original)	1:200	Drawn	S. Holt
		Date Drafted	10/08/2016
		Checked	T. Geraghty
REFERENCE No.	5408-14		
PLAN No.	5408 S DC LOT 1086		



Notes:

- Final areas are subject to design changes, Council approval and field survey and may differ from those shown on this Disclosure Plan.
- Final presentation of areas will comply with requirements of the Registrar of Titles and may vary from the format on this Disclosure Plan
- The Seller, under the Contract Terms, is entitled to make Variations to the lot, including its location, area, size, dimensions, and elevation. Without limitation, if the area of the Lot on the Plan is not more than 5% different to the total area of the Lot as shown on this Disclosure Plan, the Variation is deemed to be a Permitted Variation and the Buyer cannot object.
- Design contours are approximate only and may change during construction
- Services have been plotted from design information only and may change during construction
- All earthworks fill to lots has been placed and compacted on Level 1 basis in accordance with Australian Standard AS3798-2007 "Guidelines on earthworks for commercial and residential developments".

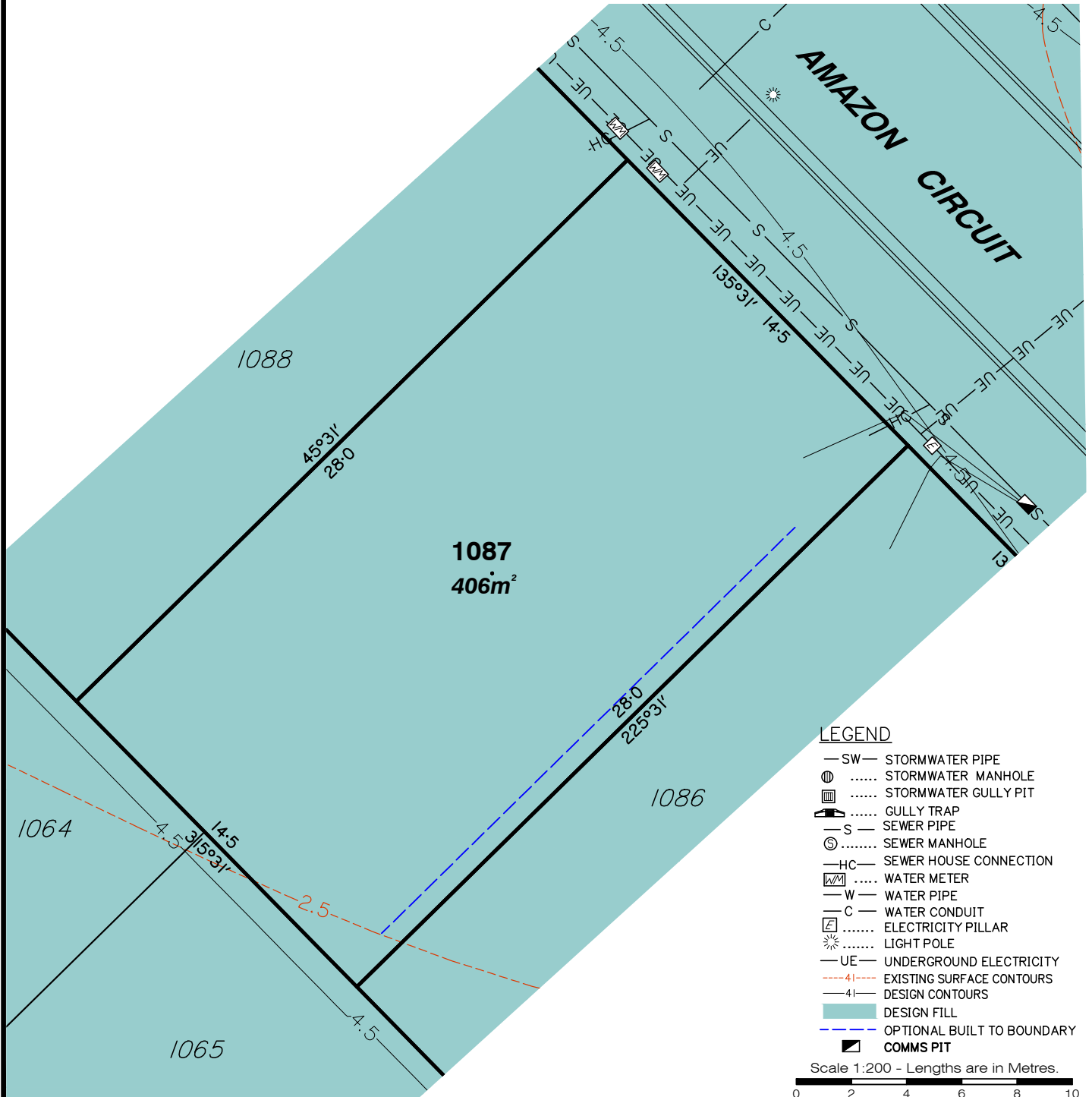

**gassman
development
perspectives**
est 1985

planning | environment | landscape | engineering | survey

T: 3807 3333 | F: 3287 5461 | www.gassman.com.au

Gold Coast & Logan | 76 Business Street, Yatala QLD | PO Box 392, Beenleigh 4207
Brisbane | Level 8, 97 Creek Street, Brisbane QLD 4000 | GPO Box 999, Brisbane 4000

Client	Helensvale Property Developments Pty. Ltd.
Project	DISCLOSURE PLAN LOT 1087 (Survey plan: SP264763) THE SURROUNDS Country Club Drive, Helensvale
Real Property Description:	Lot 901 on SP256153

Parish of	Barrow	Issue Date	16/08/2016
County of	Ward	Meridian	SP256153
Local Govt.	GOLD COAST CITY COUNCIL	Level Datum	AHD
		Contour Interval	0.5m
Scale (on A4 original)	1:200	Drawn	S. Holt
		Date Drafted	10/08/2016
		Checked	T. Geraghty
REFERENCE No.	5408-14		
PLAN No.	5408 S DC LOT 1087		



Notes:

- Final areas are subject to design changes, Council approval and field survey and may differ from those shown on this Disclosure Plan.
- Final presentation of areas will comply with requirements of the Registrar of Titles and may vary from the format on this Disclosure Plan
- The Seller, under the Contract Terms, is entitled to make Variations to the lot, including its location, area, size, dimensions, and elevation. Without limitation, if the area of the Lot on the Plan is not more than 5% different to the total area of the Lot as shown on this Disclosure Plan, the Variation is deemed to be a Permitted Variation and the Buyer cannot object.
- Design contours are approximate only and may change during construction
- Services have been plotted from design information only and may change during construction
- All earthworks fill to lots has been placed and compacted on Level 1 basis in accordance with Australian Standard AS3798-2007 "Guidelines on earthworks for commercial and residential developments".

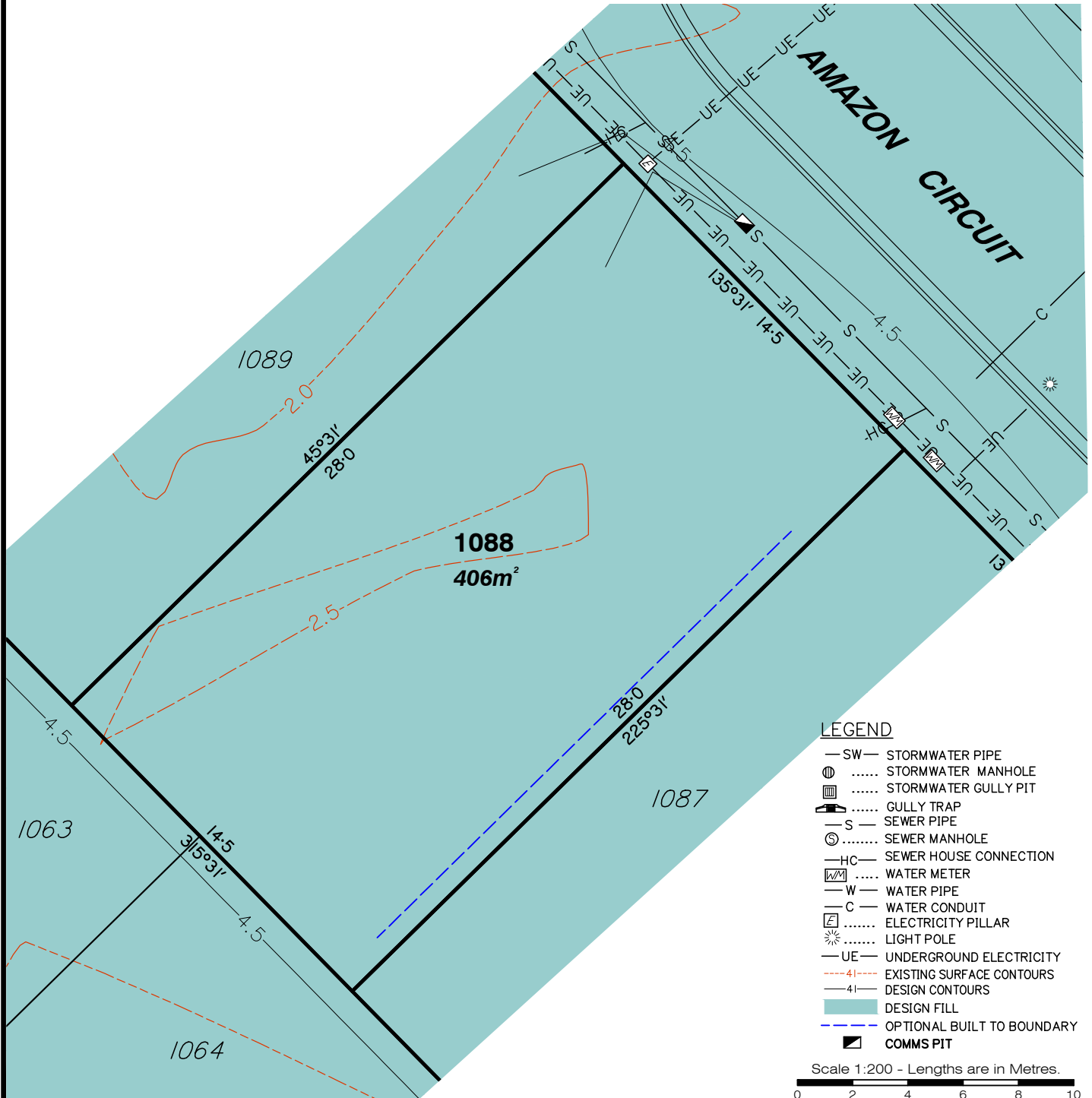

LEGEND

- SW — STORMWATER PIPE
- ⊕ STORMWATER MANHOLE
- ⊞ STORMWATER GULLY PIT
- ⊞ GULLY TRAP
- S — SEWER PIPE
- ⊕ SEWER MANHOLE
- HC — SEWER HOUSE CONNECTION
- ⊞ WATER METER
- W — WATER PIPE
- C — WATER CONDUIT
- ⊞ ELECTRICITY PILLAR
- ⊞ LIGHT POLE
- UE — UNDERGROUND ELECTRICITY
- 4 --- EXISTING SURFACE CONTOURS
- 4 — DESIGN CONTOURS
- █ DESIGN FILL
- OPTIONAL BUILT TO BOUNDARY
- ⊞ COMMS PIT

Scale 1:200 - Lengths are in Metres.



**gassman
development
perspectives**
est 1985

planning | environment | landscape | engineering | survey

T: 3807 3333 | F: 3287 5461 | www.gassman.com.au

Gold Coast & Logan | 76 Business Street, Yatala QLD | PO Box 392, Beenleigh 4207
Brisbane | Level 8, 97 Creek Street, Brisbane QLD 4000 | GPO Box 999, Brisbane 4000

Client	Helensvale Property Developments Pty. Ltd.
Project	DISCLOSURE PLAN LOT 1088 (Survey plan: SP264763) THE SURROUNDS Country Club Drive, Helensvale
Real Property Description:	Lot 901 on SP256153

Parish of	Barrow	Issue Date	16/08/2016
County of	Ward	Meridian	SP256153
Local Govt.	GOLD COAST CITY COUNCIL	Level Datum	AHD
		Contour Interval	0.5m
Scale (on A4 original)	1:200	Drawn	S. Holt
		Date Drafted	10/08/2016
		Checked	T. Geraghty
REFERENCE No.	5408-14		
PLAN No.	5408 S DC LOT 1088		



Notes:

- Final areas are subject to design changes, Council approval and field survey and may differ from those shown on this Disclosure Plan.
- Final presentation of areas will comply with requirements of the Registrar of Titles and may vary from the format on this Disclosure Plan
- The Seller, under the Contract Terms, is entitled to make Variations to the lot, including its location, area, size, dimensions, and elevation. Without limitation, if the area of the Lot on the Plan is not more than 5% different to the total area of the Lot as shown on this Disclosure Plan, the Variation is deemed to be a Permitted Variation and the Buyer cannot object.
- Design contours are approximate only and may change during construction
- Services have been plotted from design information only and may change during construction
- All earthworks fill to lots has been placed and compacted on Level 1 basis in accordance with Australian Standard AS3798-2007 "Guidelines on earthworks for commercial and residential developments".

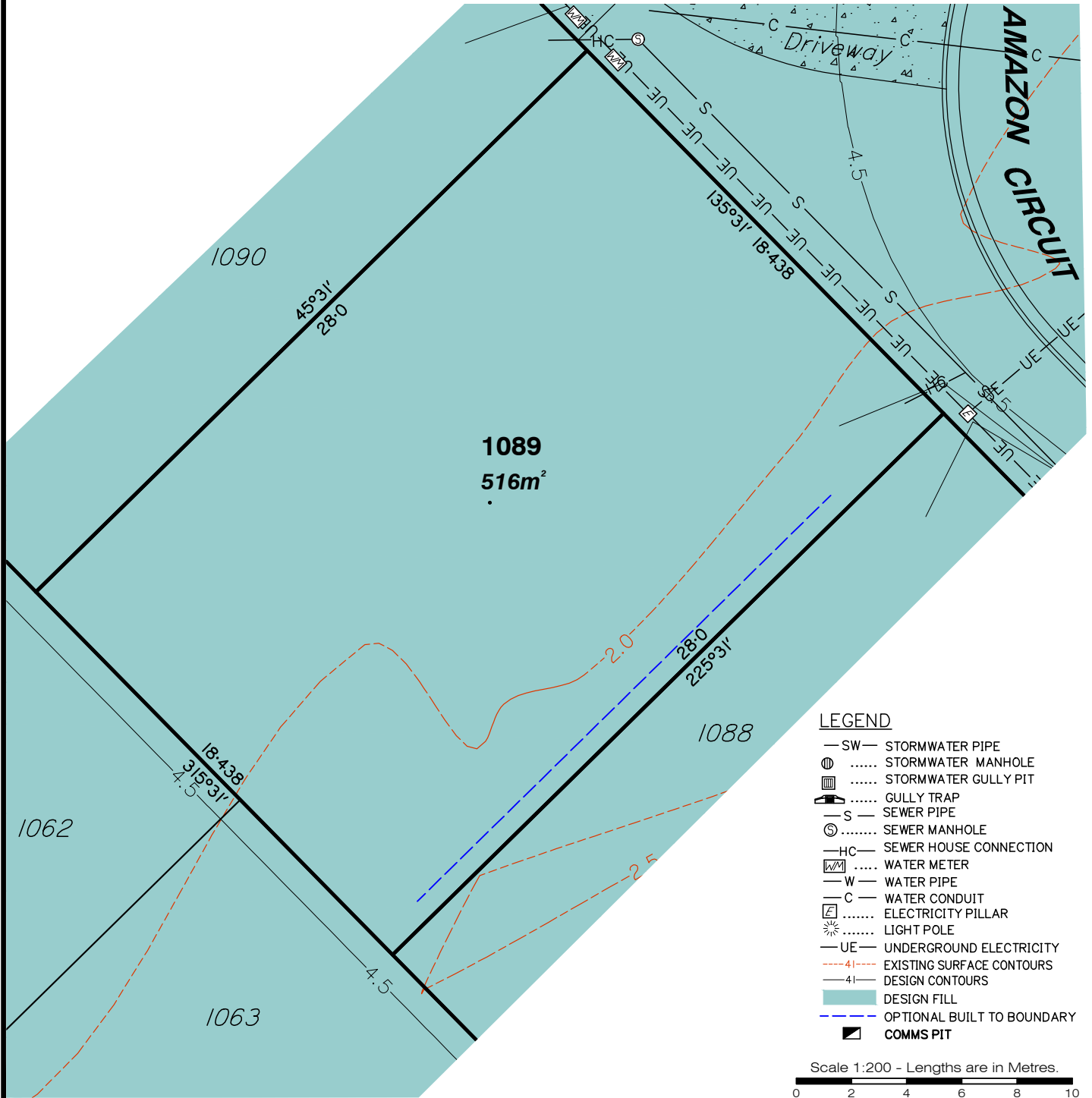

LEGEND

- SW — STORMWATER PIPE
- ⊕ STORMWATER MANHOLE
- ⊞ STORMWATER GULLY PIT
- ⊞ GULLY TRAP
- S — SEWER PIPE
- ⊙ SEWER MANHOLE
- HC — SEWER HOUSE CONNECTION
- ⊞ WATER METER
- W — WATER PIPE
- C — WATER CONDUIT
- ⊞ ELECTRICITY PILLAR
- ⊙ LIGHT POLE
- UE — UNDERGROUND ELECTRICITY
- 4I--- EXISTING SURFACE CONTOURS
- 4I--- DESIGN CONTOURS
- █ DESIGN FILL
- 4I--- OPTIONAL BUILT TO BOUNDARY
- ⊞ COMMS PIT

Scale 1:200 - Lengths are in Metres.



**gassman
development
perspectives**
est 1985

planning | environment | landscape | engineering | survey

T: 3807 3333 | F: 3287 5461 | www.gassman.com.au

Gold Coast & Logan | 76 Business Street, Yatala QLD | PO Box 392, Beenleigh 4207
Brisbane | Level 8, 97 Creek Street, Brisbane QLD 4000 | GPO Box 999, Brisbane 4000

Client	Helensvale Property Developments Pty. Ltd.
Project	DISCLOSURE PLAN LOT 1089 (Survey plan: SP264763) THE SURROUNDS Country Club Drive, Helensvale
Real Property Description:	Lot 901 on SP256153

Parish of	Barrow	Issue Date	16/08/2016
County of	Ward	Meridian	SP256153
Local Govt	GOLD COAST CITY COUNCIL	Level Datum	AHD
		Contour Interval	0.5m
Scale (on A4 original)	1:200	Drawn	S. Holt
		Date Drafted	10/08/2016
		Checked	T. Geraghty
REFERENCE No.	5408-14		
PLAN No.	5408 S DC LOT 1089		

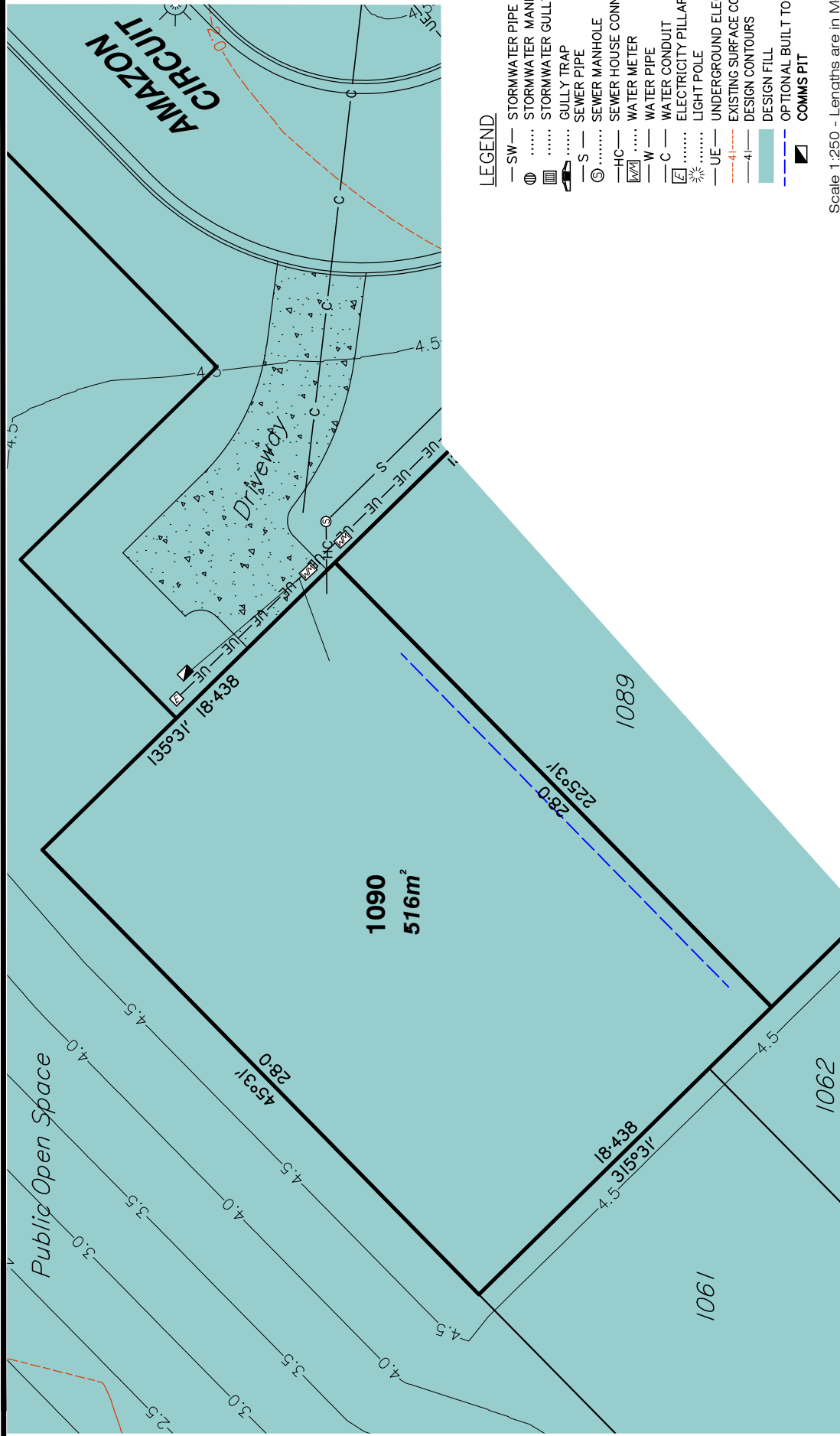

LEGEND

- SW — STORMWATER PIPE
- STORMWATER MANHOLE
- STORMWATER GULLY PIT
- GULLY TRAP
- S — SEWER PIPE
- SEWER MANHOLE
- HC — SEWER HOUSE CONNECTION
- WATER METER
- W — WATER PIPE
- C — WATER CONDUIT
- ELECTRICITY PILLAR
- LIGHT POLE
- UE — UNDERGROUND ELECTRICITY
- EXISTING SURFACE CONTOURS
- 4 — DESIGN CONTOURS
- DESIGN FILL
- OPTIONAL BUILT TO BOUNDARY
- COMMS PIT

Scale 1:250 - Lengths are in Metres.



Parish of	Barrow	Issue Date	16/08/2016
County of	Ward	Meridian	SP256153
Local Govt	GOLD COAST CITY COUNCIL	Level Datum	AHD
Scale (on A4 original)	1:250	Contour Interval	0.5m
Drawn	S. Holt	Date Drafted	10/08/2016
Checked	T. Geraughty		

Client	Helensvale Property Developments Pty. Ltd.
Project	DISCLOSURE PLAN LOT 1090 (Survey plan: SP264763) THE SURROUNDS Country Club Drive, Helensvale
Real Property Description:	Lot 901 on SP256153

Notes:

- Final areas are subject to design changes, Council approval and field survey and may differ from those shown on this Disclosure Plan.
- Final presentation of areas will comply with requirements of the Registrar of Titles and may vary from the format on this Disclosure Plan
- The Seller, under the Contract Terms, is entitled to make Variations to the lot, including its location, area, size, dimensions, and elevation. Without limitation, if the area of the Lot on the Plan is not more than 5% different to the total area of the Lot as shown on this Disclosure Plan, the Variation is deemed to be a Permitted Variation and the Buyer cannot object.
- Design contours are approximate only and may change during construction
- Services have been plotted from design information only and may change during construction
- All earthworks fill to lots has been placed and compacted on Level 1 basis in accordance with Australian Standard AS3798-2007 "Guidelines on earthworks for commercial and residential developments".

g a s s m a n
development
perspectives
estd 1985

planning | environment | landscape | engineering | survey
www.gassman.com.au

T: 3807 3333 | F: 3287 5461

Gold Coast & Logan | 76 Business Street, Yatala QLD | PO Box 392, Beenleigh 4207
Brisbane | Level 5, 97 Creek Street, Brisbane QLD 4000 | GPO Box 999, Brisbane 4000

- Notes:**
- Final areas are subject to design changes, Council approval and field survey and may differ from those shown on this Disclosure Plan.
 - Final presentation of areas will comply with requirements of the Registrar of Titles and may vary from the format on this Disclosure Plan
 - The Seller, under the Contract Terms, is entitled to make Variations to the lot, including its location, area, size, dimensions, and elevation. Without limitation, if the area of the Lot on the Plan is not more than 5% different to the total area of the Lot as shown on this Disclosure Plan, the Variation is deemed to be a Permitted Variation and the Buyer cannot object.
 - Design contours are approximate only and may change during construction
 - Services have been plotted from design information only and may change during construction
 - All earthworks fill to lots has been placed and compacted on Level 1 basis in accordance with Australian Standard AS3798-2007 "Guidelines on earthworks for commercial and residential developments".

LEGEND

- SW — STORMWATER PIPE
- ⊙ STORMWATER MANHOLE
- ⊞ STORMWATER GULLY PIT
- ⊞ GULLY TRAP
- S — SEWER PIPE
- ⊙ SEWER MANHOLE
- HC — SEWER HOUSE CONNECTION
- ⊞ WATER METER
- W — WATER PIPE
- C — WATER CONDUIT
- ⊞ ELECTRICITY PILLAR
- ⊙ LIGHT POLE
- UE — UNDERGROUND ELECTRICITY
- 4 | --- EXISTING SURFACE CONTOURS
- 4 | --- DESIGN CONTOURS
- █ DESIGN FILL
- OPTIONAL BUILT TO BOUNDARY
- ⊞ COMMS PIT

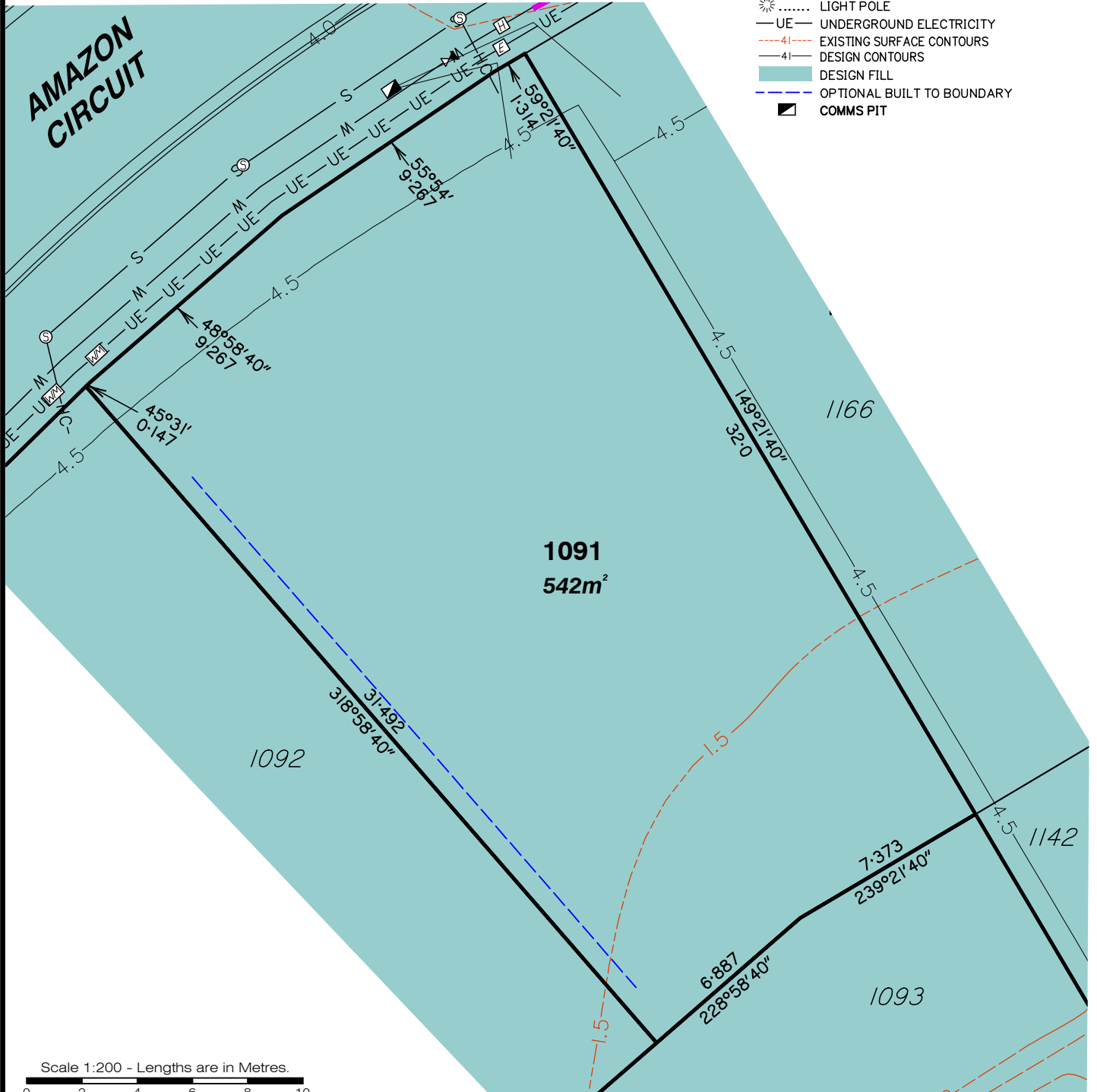

**gassman
development
perspectives**
est 1985

planning | environment | landscape | engineering | survey

T: 3807 3333 | F: 3287 5461 | www.gassman.com.au

Gold Coast & Logan | 76 Business Street, Yatala QLD | PO Box 392, Beenleigh 4207
Brisbane | Level 8, 97 Creek Street, Brisbane QLD 4000 | GPO Box 999, Brisbane 4000

Client	Helensvale Property Developments Pty. Ltd.
Project	DISCLOSURE PLAN LOT 1091 (Survey plan: SP264763) THE SURROUNDS Country Club Drive, Helensvale

Parish of	Barrow	Issue Date	16/08/2016
County of	Ward	Meridian	SP256153
Local Govt	GOLD COAST CITY COUNCIL	Level Datum	AHD
		Contour Interval	0.5m
		Drawn	S. Holt
Scale (on A4 original)	1:200	Date Drafted	10/08/2016
		Checked	T. Geraghty

Real Property Description:
Lot 901 on SP256153

REFERENCE No. 5408-14
PLAN No. 5408 S DC LOT 1091

- Notes:**
- Final areas are subject to design changes, Council approval and field survey and may differ from those shown on this Disclosure Plan.
 - Final presentation of areas will comply with requirements of the Registrar of Titles and may vary from the format on this Disclosure Plan
 - The Seller, under the Contract Terms, is entitled to make Variations to the lot, including its location, area, size, dimensions, and elevation. Without limitation, if the area of the Lot on the Plan is not more than 5% different to the total area of the Lot as shown on this Disclosure Plan, the Variation is deemed to be a Permitted Variation and the Buyer cannot object.
 - Design contours are approximate only and may change during construction
 - Services have been plotted from design information only and may change during construction
 - All earthworks fill to lots has been placed and compacted on Level 1 basis in accordance with Australian Standard AS3798-2007 "Guidelines on earthworks for commercial and residential developments".

LEGEND

- SW — STORMWATER PIPE
- ⊕ STORMWATER MANHOLE
- ⊞ STORMWATER GULLY PIT
- ⊞ GULLY TRAP
- S — SEWER PIPE
- ⊕ SEWER MANHOLE
- HC — SEWER HOUSE CONNECTION
- ⊞ WATER METER
- W — WATER PIPE
- C — WATER CONDUIT
- ⊞ ELECTRICITY PILLAR
- ☀ LIGHT POLE
- UE — UNDERGROUND ELECTRICITY
- 4I — EXISTING SURFACE CONTOURS
- 4I — DESIGN CONTOURS
- █ DESIGN FILL
- OPTIONAL BUILT TO BOUNDARY

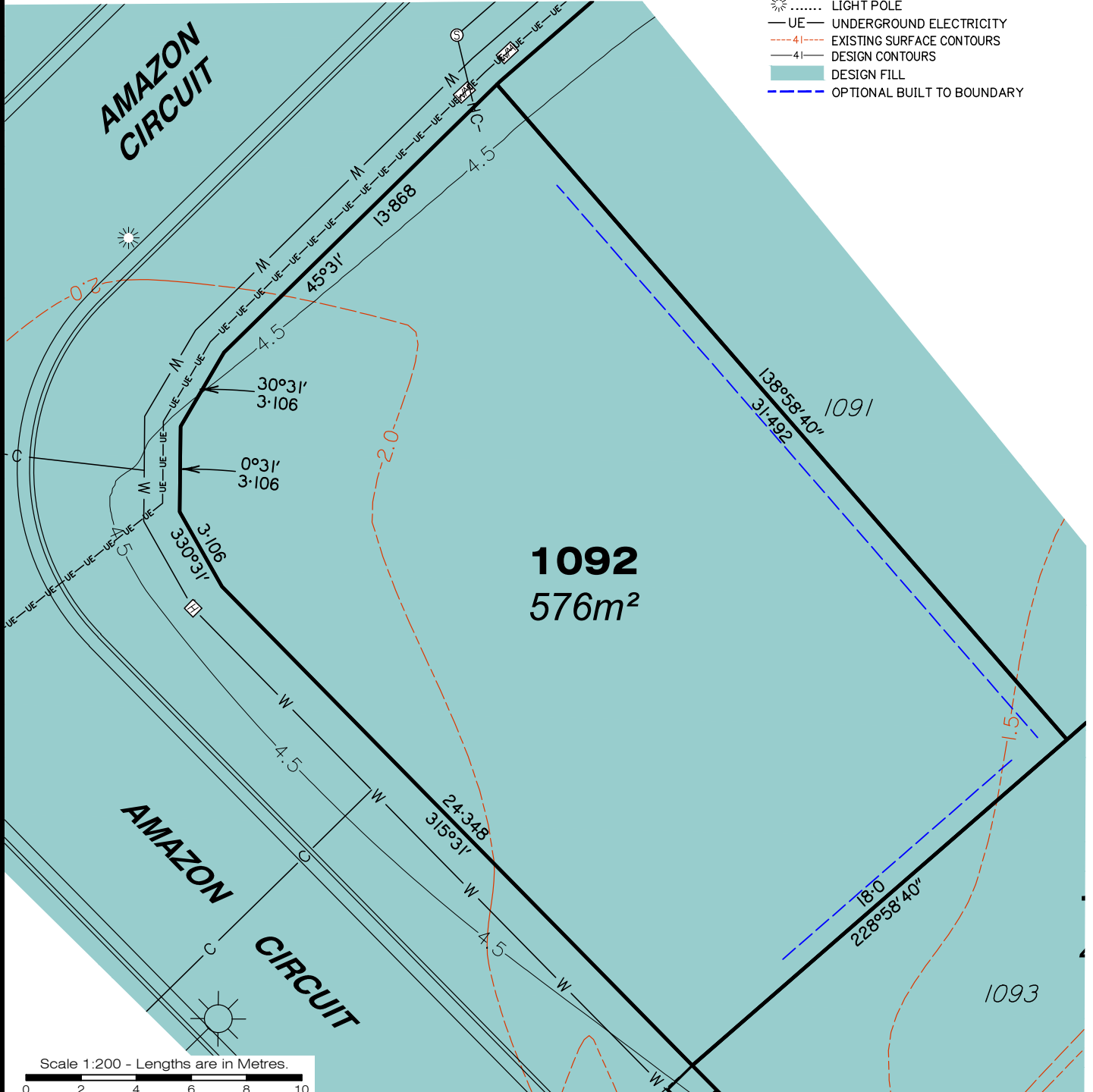

gassman
development
perspectives

est 1985

planning | environment | landscape | engineering | survey

T: 3807 3333 | F: 3287 5461 | www.gassman.com.au

Client **Helensvale Property Developments Pty. Ltd.**

Project **DISCLOSURE PLAN**
LOT 1092
(Survey plan: SP264763)
THE SURROUNDS
Country Club Drive, Helensvale

Parish of	Barrow	Issue Date	12/08/2016
County of	Ward	Meridian	SP256153
Local Govt	GOLD COAST CITY COUNCIL	Level Datum	AHD
		Contour Interval	1.0m
		Drawn	S. Holt
Scale (on A4 original)	1:200	Date Drafted	10/08/2016
		Checked	T. Geraghty

Gold Coast & Logan | 76 Business Street, Yatala QLD | PO Box 392, Beenleigh 4207
Brisbane | Level 8, 97 Creek Street, Brisbane QLD 4000 | GPO Box 999, Brisbane 4000

Real Property Description:
Lot 951 on SP264758

REFERENCE No. **5408-14**
PLAN No. **5408 S DC LOT 1092**



- Notes:**
- Final areas are subject to design changes, Council approval and field survey and may differ from those shown on this Disclosure Plan.
 - Final presentation of areas will comply with requirements of the Registrar of Titles and may vary from the format on this Disclosure Plan
 - The Seller, under the Contract Terms, is entitled to make Variations to the lot, including its location, area, size, dimensions, and elevation. Without limitation, if the area of the Lot on the Plan is not more than 5% different to the total area of the Lot as shown on this Disclosure Plan, the Variation is deemed to be a Permitted Variation and the Buyer cannot object.
 - Design contours are approximate only and may change during construction
 - Services have been plotted from design information only and may change during construction
 - All earthworks fill to lots has been placed and compacted on Level 1 basis in accordance with Australian Standard AS3798-2007 "Guidelines on earthworks for commercial and residential developments".

LEGEND

- SW— STORMWATER PIPE
- ⊕ STORMWATER MANHOLE
- ⊞ STORMWATER GULLY PIT
- ⊞ GULLY TRAP
- S— SEWER PIPE
- ⊙ SEWER MANHOLE
- HC— SEWER HOUSE CONNECTION
- ⊞ WATER METER
- W— WATER PIPE
- C— WATER CONDUIT
- ⊞ ELECTRICITY PILLAR
- ⊙ LIGHT POLE
- UE— UNDERGROUND ELECTRICITY
- - - - -4I- - - - - EXISTING SURFACE CONTOURS
- - - - -4I- - - - - DESIGN CONTOURS
- █ DESIGN FILL
- - - - - OPTIONAL BUILT TO BOUNDARY
- █ COMMS PIT

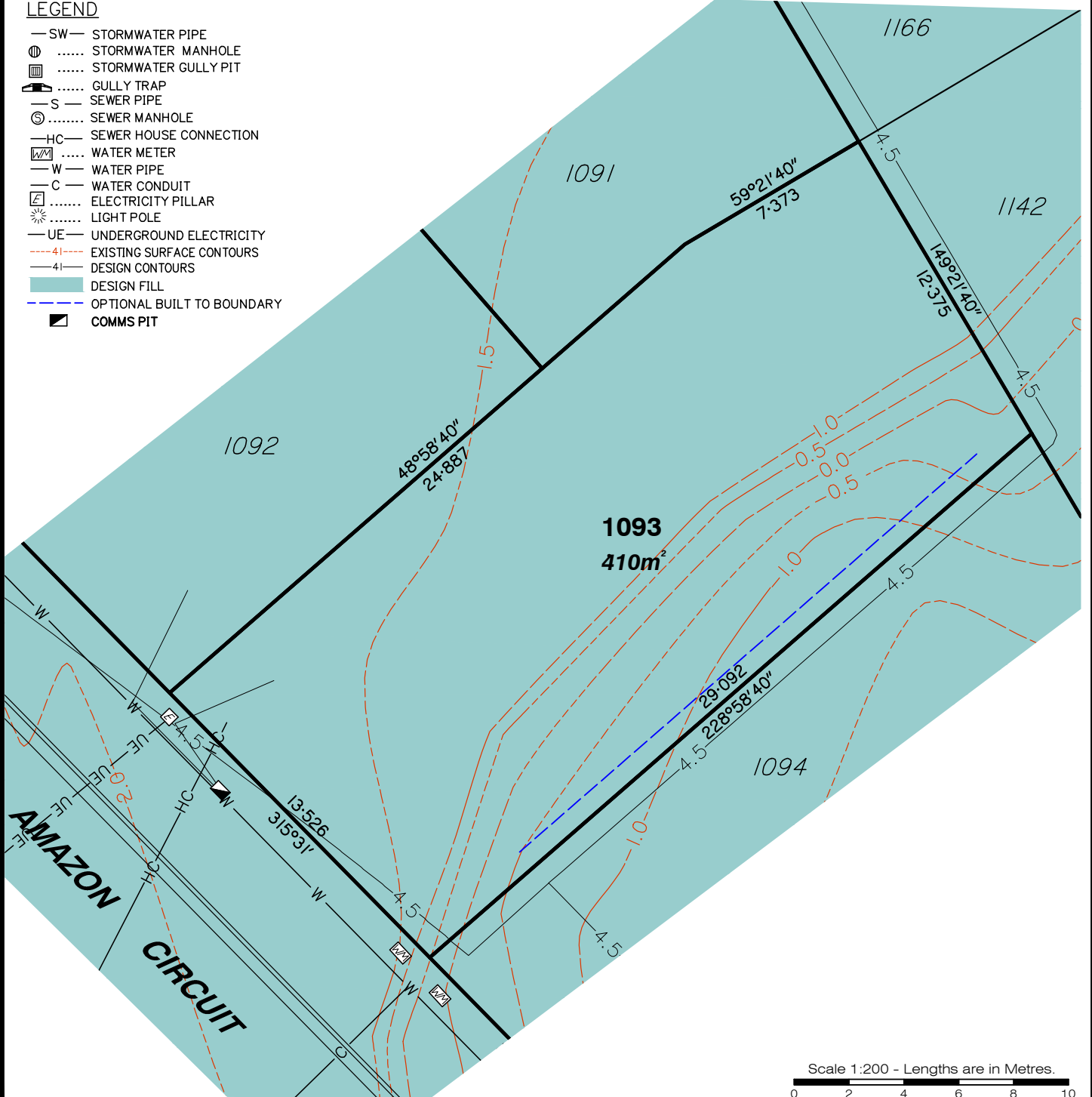

Scale 1:200 - Lengths are in Metres.
 0 2 4 6 8 10

gassman development perspectives
 est 1985
 planning | environment | landscape | engineering | survey
 T: 3807 3333 | F: 3287 5461 | www.gassman.com.au
 Gold Coast & Logan | 76 Business Street, Yatala QLD | PO Box 392, Beenleigh 4207
 Brisbane | Level 8, 97 Creek Street, Brisbane QLD 4000 | GPO Box 999, Brisbane 4000

Client	Helensvale Property Developments Pty. Ltd.
Project	DISCLOSURE PLAN LOT 1093 (Survey plan: SP264763) THE SURROUNDS Country Club Drive, Helensvale
Real Property Description:	Lot 901 on SP256153

Parish of	Barrow	Issue Date	16/08/2016
County of	Ward	Meridian	SP256153
Local Govt	GOLD COAST CITY COUNCIL	Level Datum	AHD
		Contour Interval	0.5m
		Drawn	S. Holt
Scale (on A4 original)	1:200	Date Drafted	10/08/2016
		Checked	T. Geraghty
REFERENCE No.	5408-14		
PLAN No.	5408 S DC LOT 1093		

Notes:

- Final areas are subject to design changes, Council approval and field survey and may differ from those shown on this Disclosure Plan.
- Final presentation of areas will comply with requirements of the Registrar of Titles and may vary from the format on this Disclosure Plan
- The Seller, under the Contract Terms, is entitled to make Variations to the lot, including its location, area, size, dimensions, and elevation. Without limitation, if the area of the Lot on the Plan is not more than 5% different to the total area of the Lot as shown on this Disclosure Plan, the Variation is deemed to be a Permitted Variation and the Buyer cannot object.
- Design contours are approximate only and may change during construction
- Services have been plotted from design information only and may change during construction
- All earthworks fill to lots has been placed and compacted on Level 1 basis in accordance with Australian Standard AS3798-2007 "Guidelines on earthworks for commercial and residential developments".



LEGEND

- SW — STORMWATER PIPE
- ⊕ STORMWATER MANHOLE
- ⊞ STORMWATER GULLY PIT
- ⊞ GULLY TRAP
- S — SEWER PIPE
- ⊙ SEWER MANHOLE
- HC — SEWER HOUSE CONNECTION
- ⊞ WATER METER
- W — WATER PIPE
- C — WATER CONDUIT
- ⊞ ELECTRICITY PILLAR
- ⊙ LIGHT POLE
- UE — UNDERGROUND ELECTRICITY
- - - 4| - - - EXISTING SURFACE CONTOURS
- - - 4| - - - DESIGN CONTOURS
- █ DESIGN FILL
- - - 4| - - - OPTIONAL BUILT TO BOUNDARY

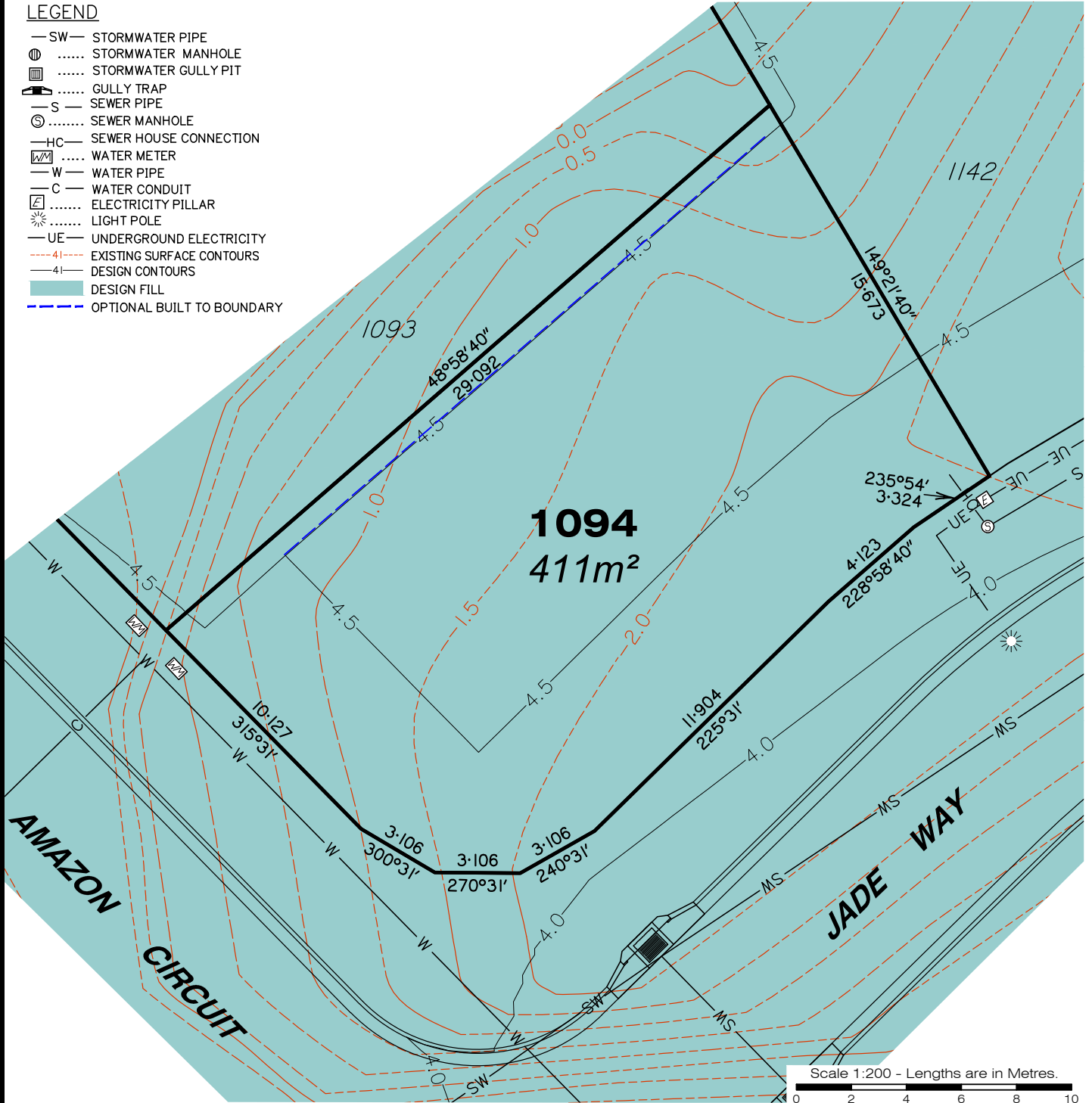

Scale 1:200 - Lengths are in Metres.

**gassman
development
perspectives**

planning | environment | landscape | engineering | survey

T: 3807 3333 | F: 3287 5461 | www.gassman.com.au

Gold Coast & Logan | 76 Business Street, Yatala QLD | PO Box 392, Beenleigh 4207
Brisbane | Level 8, 97 Creek Street, Brisbane QLD 4000 | GPO Box 999, Brisbane 4000

Client	Helensvale Property Developments Pty. Ltd.
Project	DISCLOSURE PLAN LOT 1094 (Survey plan: SP264763) THE SURROUNDS Country Club Drive, Helensvale
Real Property Description:	Lot 951 on SP264758

Parish of	Barrow	Issue Date	12/08/2016
County of	Ward	Meridian	SP256153
Local Govt	GOLD COAST CITY COUNCIL	Level Datum	AHD
		Contour Interval	1.0m
		Drawn	S. Holt
Scale (on A4 original)	1:200	Date Drafted	10/08/2016
		Checked	T. Geraghty
REFERENCE No.	5408-14		
PLAN No.	5408 S DC LOT 1094		

- Notes:**
- Final areas are subject to design changes, Council approval and field survey and may differ from those shown on this Disclosure Plan.
 - Final presentation of areas will comply with requirements of the Registrar of Titles and may vary from the format on this Disclosure Plan
 - The Seller, under the Contract Terms, is entitled to make Variations to the lot, including its location, area, size, dimensions, and elevation. Without limitation, if the area of the Lot on the Plan is not more than 5% different to the total area of the Lot as shown on this Disclosure Plan, the Variation is deemed to be a Permitted Variation and the Buyer cannot object.
 - Design contours are approximate only and may change during construction
 - Services have been plotted from design information only and may change during construction
 - All earthworks fill to lots has been placed and compacted on Level 1 basis in accordance with Australian Standard AS3798-2007 "Guidelines on earthworks for commercial and residential developments".

LEGEND

- SW — STORMWATER PIPE
- ⊕ STORMWATER MANHOLE
- ⊞ STORMWATER GULLY PIT
- ⊞ GULLY TRAP
- S — SEWER PIPE
- ⊕ SEWER MANHOLE
- HC — SEWER HOUSE CONNECTION
- ⊞ WATER METER
- W — WATER PIPE
- C — WATER CONDUIT
- ⊞ ELECTRICITY PILLAR
- ⊞ LIGHT POLE
- UE — UNDERGROUND ELECTRICITY
- - - 4I - - - EXISTING SURFACE CONTOURS
- - - 4I - - - DESIGN CONTOURS
- █ DESIGN FILL
- - - - - OPTIONAL BUILT TO BOUNDARY
- ⊞ COMMS PIT

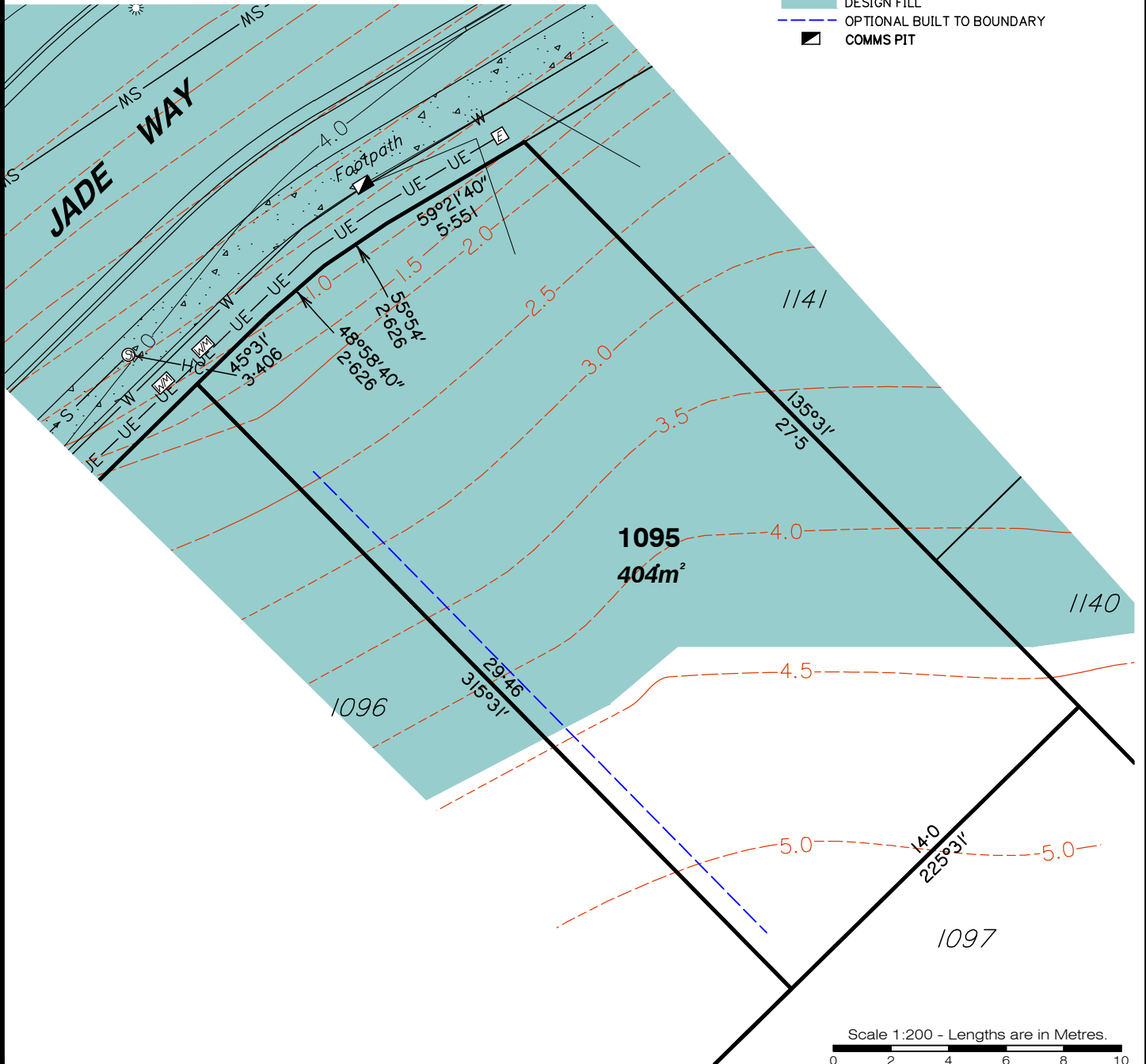

**gassman
development
perspectives**
est 1985

planning | environment | landscape | engineering | survey

T: 3807 3333 | F: 3287 5461 | www.gassman.com.au

Gold Coast & Logan | 76 Business Street, Yatala QLD | PO Box 392, Beenleigh 4207
Brisbane | Level 8, 97 Creek Street, Brisbane QLD 4000 | GPO Box 999, Brisbane 4000

Client	Helensvale Property Developments Pty. Ltd.
Project	DISCLOSURE PLAN LOT 1095 (Survey plan: SP264763) THE SURROUNDS Country Club Drive, Helensvale
Real Property Description:	Lot 901 on SP256153

Parish of	Barrow	Issue Date	16/08/2016
County of	Ward	Meridian	SP256153
Local Govt	GOLD COAST CITY COUNCIL	Level Datum	AHD
		Contour Interval	0.5m
Scale (on A4 original)	1:200	Drawn	S. Holt
		Date Drafted	10/08/2016
		Checked	T. Geraghty
REFERENCE No.	5408-14		
PLAN No.	5408 S DC LOT 1095		

- Notes:**
- Final areas are subject to design changes, Council approval and field survey and may differ from those shown on this Disclosure Plan.
 - Final presentation of areas will comply with requirements of the Registrar of Titles and may vary from the format on this Disclosure Plan
 - The Seller, under the Contract Terms, is entitled to make Variations to the lot, including its location, area, size, dimensions, and elevation. Without limitation, if the area of the Lot on the Plan is not more than 5% different to the total area of the Lot as shown on this Disclosure Plan, the Variation is deemed to be a Permitted Variation and the Buyer cannot object.
 - Design contours are approximate only and may change during construction
 - Services have been plotted from design information only and may change during construction
 - All earthworks fill to lots has been placed and compacted on Level 1 basis in accordance with Australian Standard AS3798-2007 "Guidelines on earthworks for commercial and residential developments".

LEGEND

- SW — STORMWATER PIPE
- ⊕ STORMWATER MANHOLE
- ⊞ STORMWATER GULLY PIT
- ⊞ GULLY TRAP
- S — SEWER PIPE
- ⊙ SEWER MANHOLE
- HC — SEWER HOUSE CONNECTION
- ⊞ WATER METER
- W — WATER PIPE
- C — WATER CONDUIT
- ⊞ ELECTRICITY PILLAR
- ⊙ LIGHT POLE
- UE — UNDERGROUND ELECTRICITY
- 4I — EXISTING SURFACE CONTOURS
- 4I — DESIGN CONTOURS
- █ DESIGN FILL
- — — — — OPTIONAL BUILT TO BOUNDARY

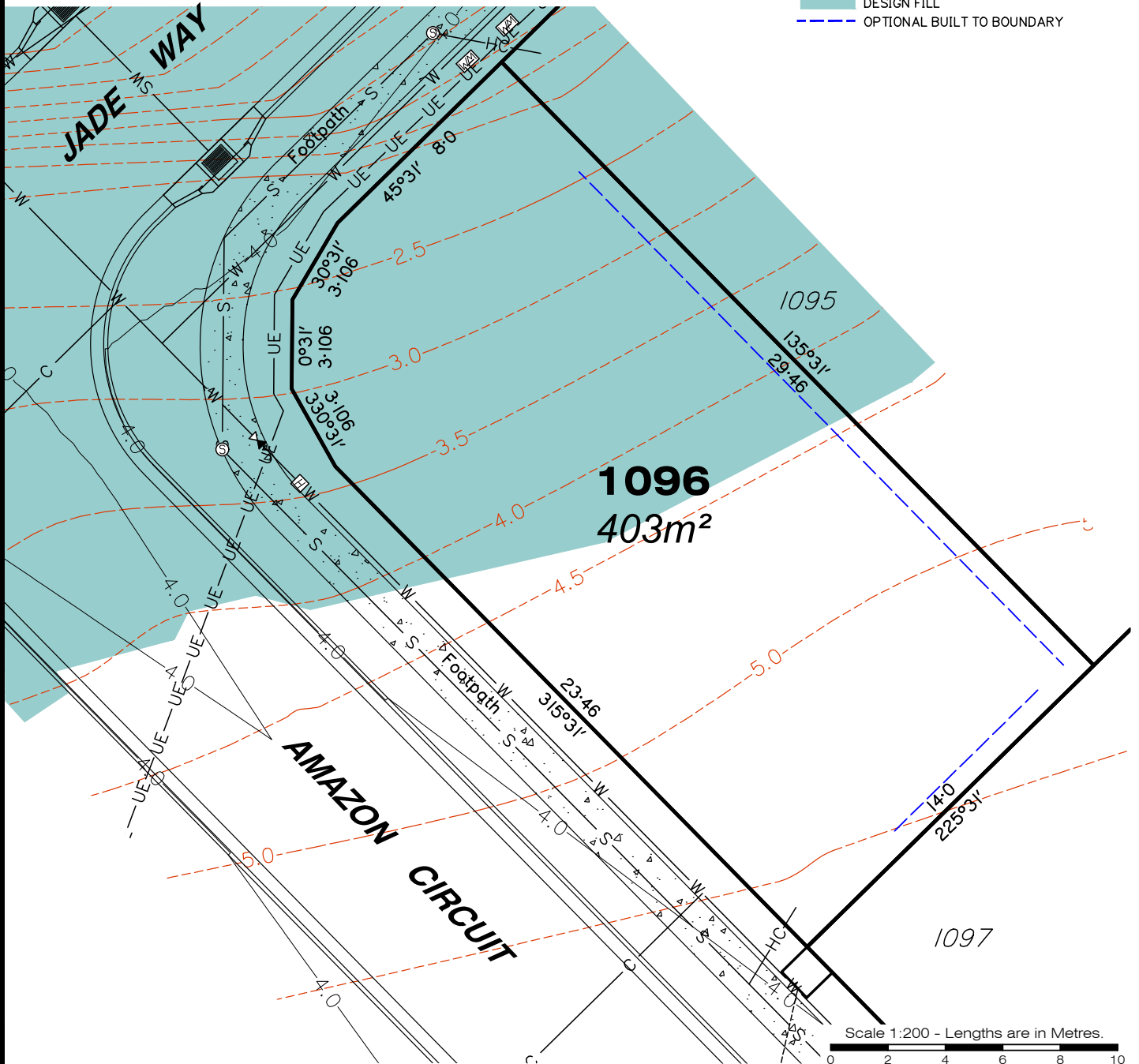

Scale 1:200 - Lengths are in Metres.

gassman development perspectives
est 1985

planning | environment | landscape | engineering | survey

T: 3807 3333 | F: 3287 5461 | www.gassman.com.au

Gold Coast & Logan | 76 Business Street, Yatala QLD | PO Box 392, Beenleigh 4207
Brisbane | Level 8, 97 Creek Street, Brisbane QLD 4000 | GPO Box 999, Brisbane 4000

Client	Helensvale Property Developments Pty. Ltd.
Project	DISCLOSURE PLAN LOT 1096 (Survey plan: SP264763) THE SURROUNDS Country Club Drive, Helensvale
Real Property Description:	Lot 951 on SP264758

Parish of	Barrow	Issue Date	12/08/2016
County of	Ward	Meridian	SP256153
Local Govt	GOLD COAST CITY COUNCIL	Level Datum	AHD
		Contour Interval	1.0m
		Drawn	S. Holt
Scale (on A4 original)	1:200	Date Drafted	10/08/2016
		Checked	T. Geraghty
REFERENCE No.	5408-14		
PLAN No.	5408 S DC LOT 1096		



Notes:

- Final areas are subject to design changes, Council approval and field survey and may differ from those shown on this Disclosure Plan.
- Final presentation of areas will comply with requirements of the Registrar of Titles and may vary from the format on this Disclosure Plan
- The Seller, under the Contract Terms, is entitled to make Variations to the lot, including its location, area, size, dimensions, and elevation. Without limitation, if the area of the Lot on the Plan is not more than 5% different to the total area of the Lot as shown on this Disclosure Plan, the Variation is deemed to be a Permitted Variation and the Buyer cannot object.
- Design contours are approximate only and may change during construction
- Services have been plotted from design information only and may change during construction
- All earthworks fill to lots has been placed and compacted on Level 1 basis in accordance with Australian Standard AS3798-2007 "Guidelines on earthworks for commercial and residential developments".

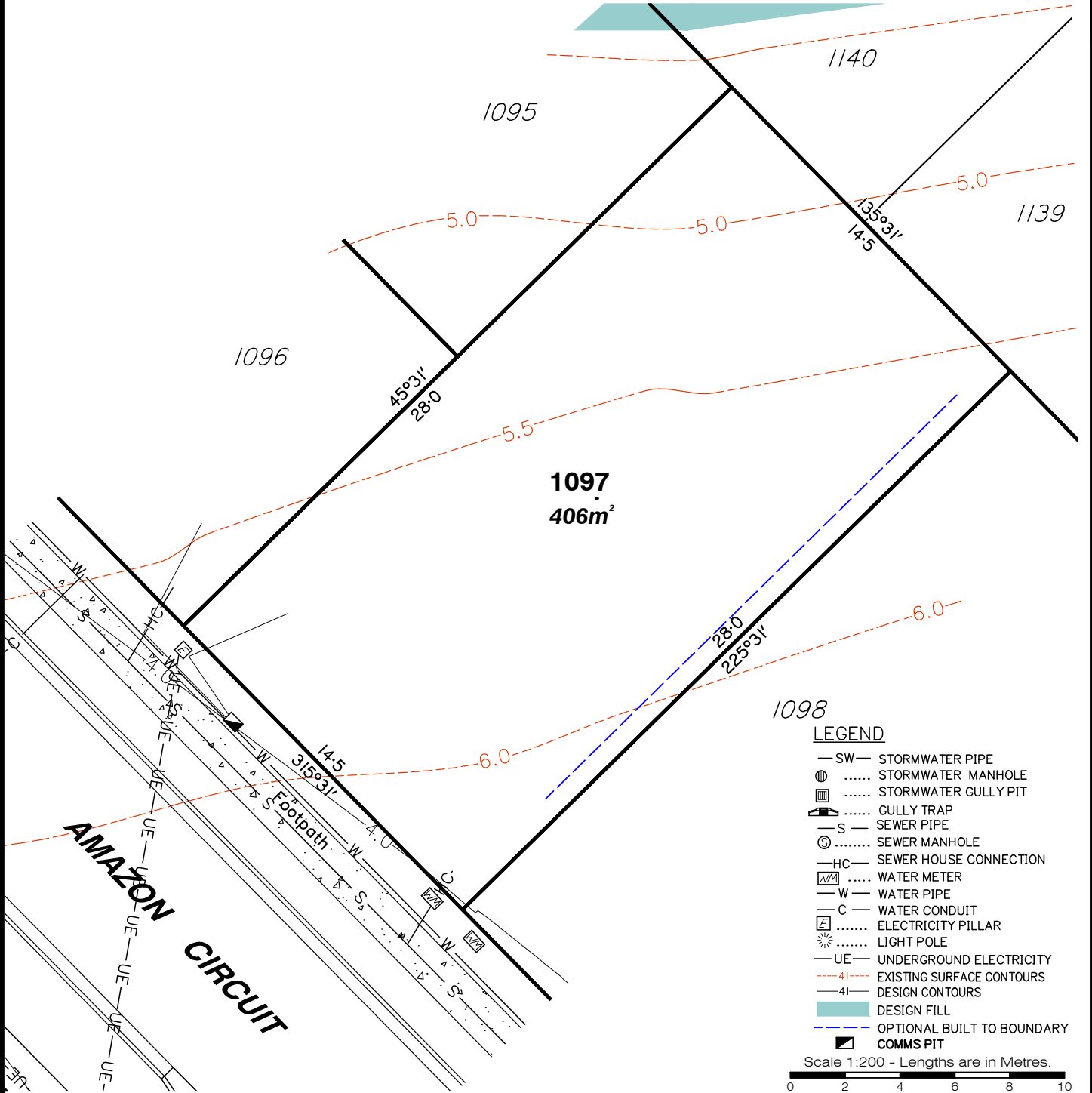

LEGEND

- SW — STORMWATER PIPE
- ⊕ STORMWATER MANHOLE
- ⊕ STORMWATER GULLY PIT
- ⊕ GULLY TRAP
- S — SEWER PIPE
- ⊕ SEWER MANHOLE
- HC — SEWER HOUSE CONNECTION
- ⊕ WATER METER
- W — WATER PIPE
- C — WATER CONDUIT
- ⊕ ELECTRICITY PILLAR
- ⊕ LIGHT POLE
- UE — UNDERGROUND ELECTRICITY
- 4| --- EXISTING SURFACE CONTOURS
- 4| --- DESIGN CONTOURS
- █ DESIGN FILL
- 4| --- OPTIONAL BUILT TO BOUNDARY
- ⊕ COMMS PIT

Scale 1:200 - Lengths are in Metres.



**gassman
development
perspectives**

planning | environment | landscape | engineering | survey

T: 3807 3333 | F: 3287 5461 | www.gassman.com.au

Client **Helensvale Property Developments Pty. Ltd.**

Project **DISCLOSURE PLAN**
LOT 1097
(Survey plan: SP264763)
THE SURROUNDS
Country Club Drive, Helensvale

Parish of	Barrow	Issue Date	16/08/2016
County of	Ward	Meridian	SP256153
Local Govt	GOLD COAST CITY COUNCIL	Level Datum	AHD
		Contour Interval	0.5m
		Drawn	S. Holt
		Date Drafted	10/08/2016
		Checked	T. Geraghty

Gold Coast & Logan | 76 Business Street, Yatala QLD | PO Box 392, Beenleigh 4207
Brisbane | Level 8, 97 Creek Street, Brisbane QLD 4000 | GPO Box 999, Brisbane 4000

Real Property Description:
Lot 901 on SP256153

REFERENCE No. **5408-14**
PLAN No. **5408 S DC LOT 1097**



Notes:

- Final areas are subject to design changes, Council approval and field survey and may differ from those shown on this Disclosure Plan.
- Final presentation of areas will comply with requirements of the Registrar of Titles and may vary from the format on this Disclosure Plan
- The Seller, under the Contract Terms, is entitled to make Variations to the lot, including its location, area, size, dimensions, and elevation. Without limitation, if the area of the Lot on the Plan is not more than 5% different to the total area of the Lot as shown on this Disclosure Plan, the Variation is deemed to be a Permitted Variation and the Buyer cannot object.
- Design contours are approximate only and may change during construction
- Services have been plotted from design information only and may change during construction
- All earthworks fill to lots has been placed and compacted on Level 1 basis in accordance with Australian Standard AS3798-2007 "Guidelines on earthworks for commercial and residential developments".

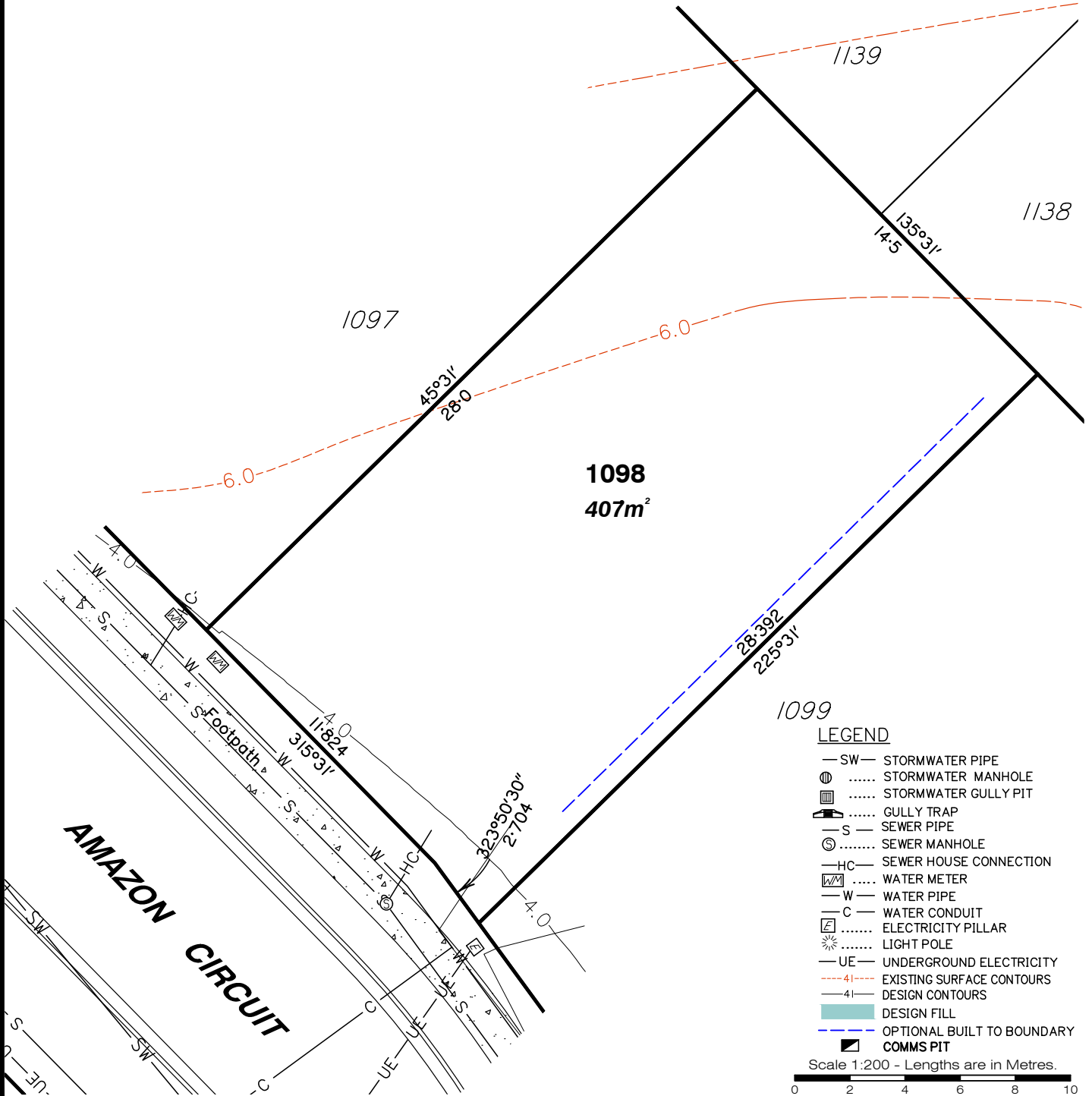

LEGEND

- SW — STORMWATER PIPE
- ⊕ STORMWATER MANHOLE
- ⊕ STORMWATER GULLY PIT
- ⊕ GULLY TRAP
- S — SEWER PIPE
- ⊕ SEWER MANHOLE
- HC — SEWER HOUSE CONNECTION
- ⊕ WATER METER
- W — WATER PIPE
- C — WATER CONDUIT
- ⊕ ELECTRICITY PILLAR
- ⊕ LIGHT POLE
- UE — UNDERGROUND ELECTRICITY
- 4I --- EXISTING SURFACE CONTOURS
- 4I --- DESIGN CONTOURS
- █ DESIGN FILL
- 4I --- OPTIONAL BUILT TO BOUNDARY
- ⊕ COMMS PIT

Scale 1:200 - Lengths are in Metres.
 0 2 4 6 8 10

gassman development perspectives
 est 1985
 planning | environment | landscape | engineering | survey
 T: 3807 3333 | F: 3287 5461 | www.gassman.com.au
 Gold Coast & Logan | 76 Business Street, Yatala QLD | PO Box 392, Beenleigh 4207
 Brisbane | Level 8, 97 Creek Street, Brisbane QLD 4000 | GPO Box 999, Brisbane 4000

Client	Helensvale Property Developments Pty. Ltd.
Project	DISCLOSURE PLAN LOT 1098 (Survey plan: SP264763) THE SURROUNDS Country Club Drive, Helensvale
Real Property Description:	Lot 901 on SP256153

Parish of	Barrow	Issue Date	16/08/2016
County of	Ward	Meridian	SP256153
Local Govt	GOLD COAST CITY COUNCIL	Level Datum	AHD
Scale (on A4 original)	1:200	Contour Interval	0.5m
		Drawn	S. Holt
		Date Drafted	10/08/2016
		Checked	T. Geraghty
REFERENCE No.	5408-14		
PLAN No.	5408 S DC LOT 1098		



Notes:

- Final areas are subject to design changes, Council approval and field survey and may differ from those shown on this Disclosure Plan.
- Final presentation of areas will comply with requirements of the Registrar of Titles and may vary from the format on this Disclosure Plan
- The Seller, under the Contract Terms, is entitled to make Variations to the lot, including its location, area, size, dimensions, and elevation. Without limitation, if the area of the Lot on the Plan is not more than 5% different to the total area of the Lot as shown on this Disclosure Plan, the Variation is deemed to be a Permitted Variation and the Buyer cannot object.
- Design contours are approximate only and may change during construction
- Services have been plotted from design information only and may change during construction
- All earthworks fill to lots has been placed and compacted on Level 1 basis in accordance with Australian Standard AS3798-2007 "Guidelines on earthworks for commercial and residential developments".

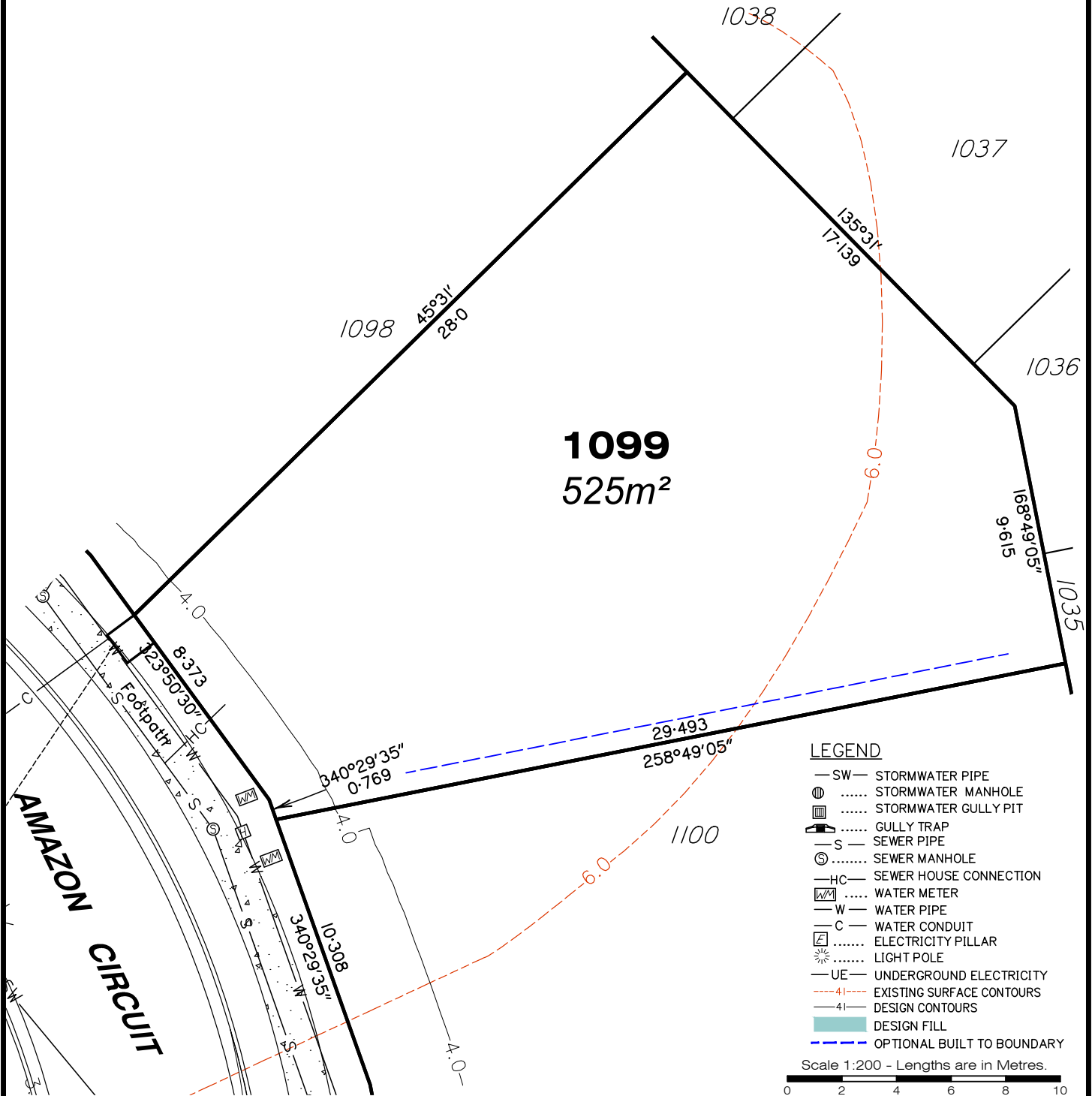

LEGEND

- SW — STORMWATER PIPE
- ⊕ STORMWATER MANHOLE
- ⊞ STORMWATER GULLY PIT
- ⊞ GULLY TRAP
- S — SEWER PIPE
- ⊙ SEWER MANHOLE
- HC — SEWER HOUSE CONNECTION
- ⊞ WATER METER
- W — WATER PIPE
- C — WATER CONDUIT
- ⊞ ELECTRICITY PILLAR
- ⊙ LIGHT POLE
- UE — UNDERGROUND ELECTRICITY
- 4I --- EXISTING SURFACE CONTOURS
- 4I --- DESIGN CONTOURS
- █ DESIGN FILL
- --- OPTIONAL BUILT TO BOUNDARY

Scale 1:200 - Lengths are in Metres.



**gassman
development
perspectives**

est 1985

planning | environment | landscape | engineering | survey

T: 3807 3333 | F: 3287 5461 | www.gassman.com.au

Gold Coast & Logan | 76 Business Street, Yatala QLD | PO Box 392, Beenleigh 4207
Brisbane | Level 8, 97 Creek Street, Brisbane QLD 4000 | GPO Box 999, Brisbane 4000

Client	Helensvale Property Developments Pty. Ltd.
Project	DISCLOSURE PLAN LOT 1099 (Survey plan: SP264763) THE SURROUNDS Country Club Drive, Helensvale
Real Property Description:	Lot 951 on SP264758

Parish of	Barrow	Issue Date	12/08/2016
County of	Ward	Meridian	SP256153
Local Govt	GOLD COAST CITY COUNCIL	Level Datum	AHD
		Contour Interval	1.0m
Scale (on A4 original)	1:200	Drawn	S. Holt
		Date Drafted	10/08/2016
		Checked	T. Geraghty
REFERENCE No.	5408-14		
PLAN No.	5408 S DC LOT 1099		



Notes:

- Final areas are subject to design changes, Council approval and field survey and may differ from those shown on this Disclosure Plan.
- Final presentation of areas will comply with requirements of the Registrar of Titles and may vary from the format on this Disclosure Plan
- The Seller, under the Contract Terms, is entitled to make Variations to the lot, including its location, area, size, dimensions, and elevation. Without limitation, if the area of the Lot on the Plan is not more than 5% different to the total area of the Lot as shown on this Disclosure Plan, the Variation is deemed to be a Permitted Variation and the Buyer cannot object.
- Design contours are approximate only and may change during construction
- Services have been plotted from design information only and may change during construction
- All earthworks fill to lots has been placed and compacted on Level 1 basis in accordance with Australian Standard AS3798-2007 "Guidelines on earthworks for commercial and residential developments".

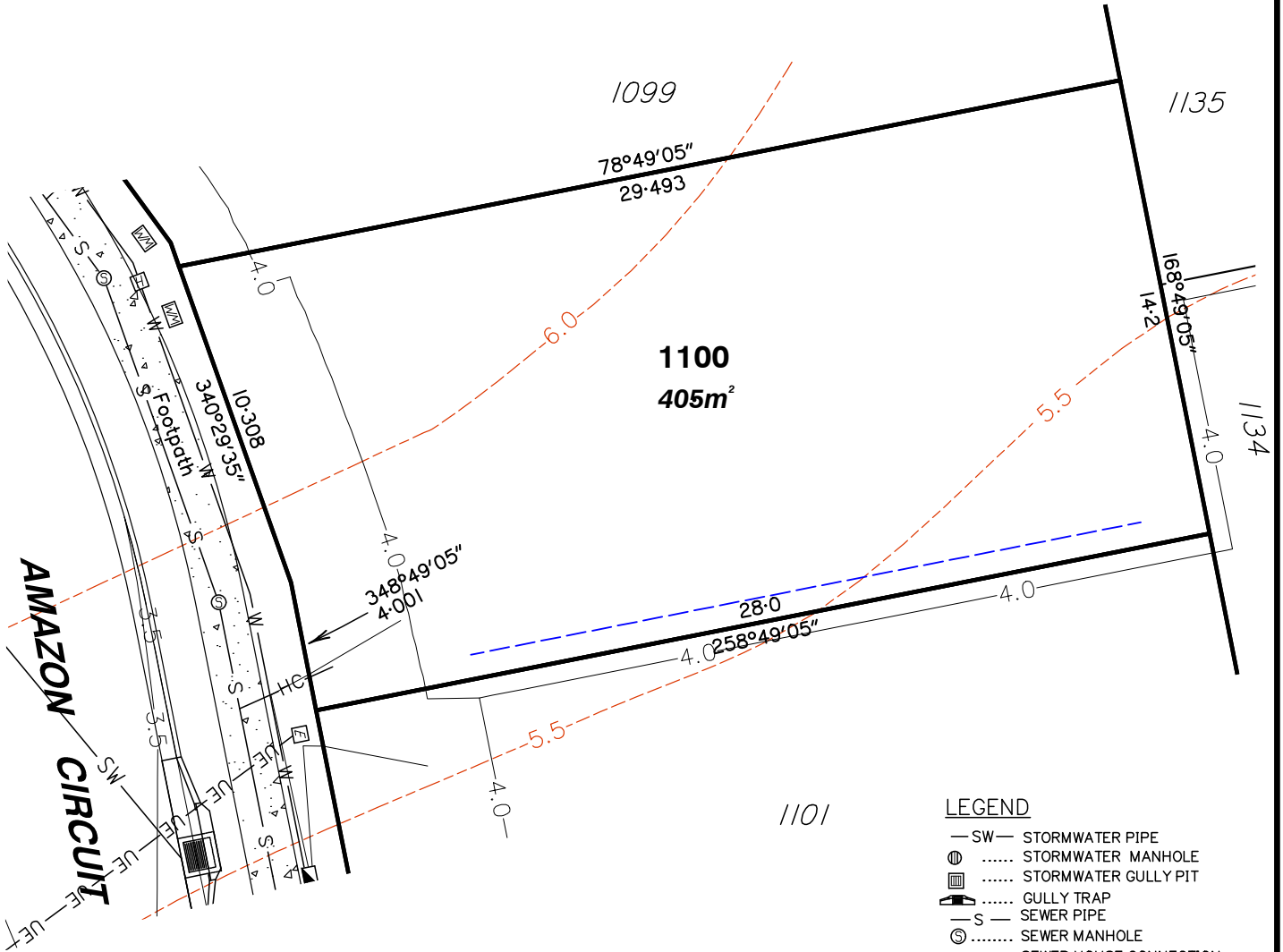

LEGEND

- SW — STORMWATER PIPE
- ⊕ STORMWATER MANHOLE
- ⊞ STORMWATER GULLY PIT
- ⊞ GULLY TRAP
- S — SEWER PIPE
- ⊙ SEWER MANHOLE
- HC — SEWER HOUSE CONNECTION
- ⊞ WATER METER
- W — WATER PIPE
- C — WATER CONDUIT
- ⊞ ELECTRICITY PILLAR
- ⊞ LIGHT POLE
- UE — UNDERGROUND ELECTRICITY
- 4|--- EXISTING SURFACE CONTOURS
- 4|--- DESIGN CONTOURS
- DESIGN FILL
- 4|--- OPTIONAL BUILT TO BOUNDARY
- ⊞ COMMS PIT

Scale 1:200 - Lengths are in Metres.



gassman
development
perspectives
est 1985
planning | environment | landscape | engineering | survey
T: 3807 3333 | F: 3287 5461 | www.gassman.com.au

Client	Helensvale Property Developments Pty. Ltd.
Project	DISCLOSURE PLAN LOT 1100 (Survey plan: SP264763) THE SURROUNDS Country Club Drive, Helensvale

Parish of	Barrow	Issue Date	16/08/2016
County of	Ward	Meridian	SP256153
Local Govt	GOLD COAST CITY COUNCIL	Level Datum	AHD
		Contour Interval	0.5m
Scale (on A4 original)	1:200	Drawn	S. Holt
		Date Drafted	10/08/2016
		Checked	T. Geraghty

Real Property Description:
Lot 901 on SP256153

REFERENCE No. 5408-14
PLAN No. 5408 S DC LOT 1100

Gold Coast & Logan | 76 Business Street, Yatala QLD | PO Box 392, Beenleigh 4207
Brisbane | Level 8, 97 Creek Street, Brisbane QLD 4000 | GPO Box 999, Brisbane 4000



Notes:

- Final areas are subject to design changes, Council approval and field survey and may differ from those shown on this Disclosure Plan.
- Final presentation of areas will comply with requirements of the Registrar of Titles and may vary from the format on this Disclosure Plan
- The Seller, under the Contract Terms, is entitled to make Variations to the lot, including its location, area, size, dimensions, and elevation. Without limitation, if the area of the Lot on the Plan is not more than 5% different to the total area of the Lot as shown on this Disclosure Plan, the Variation is deemed to be a Permitted Variation and the Buyer cannot object.
- Design contours are approximate only and may change during construction
- Services have been plotted from design information only and may change during construction
- All earthworks fill to lots has been placed and compacted on Level 1 basis in accordance with Australian Standard AS3798-2007 "Guidelines on earthworks for commercial and residential developments".

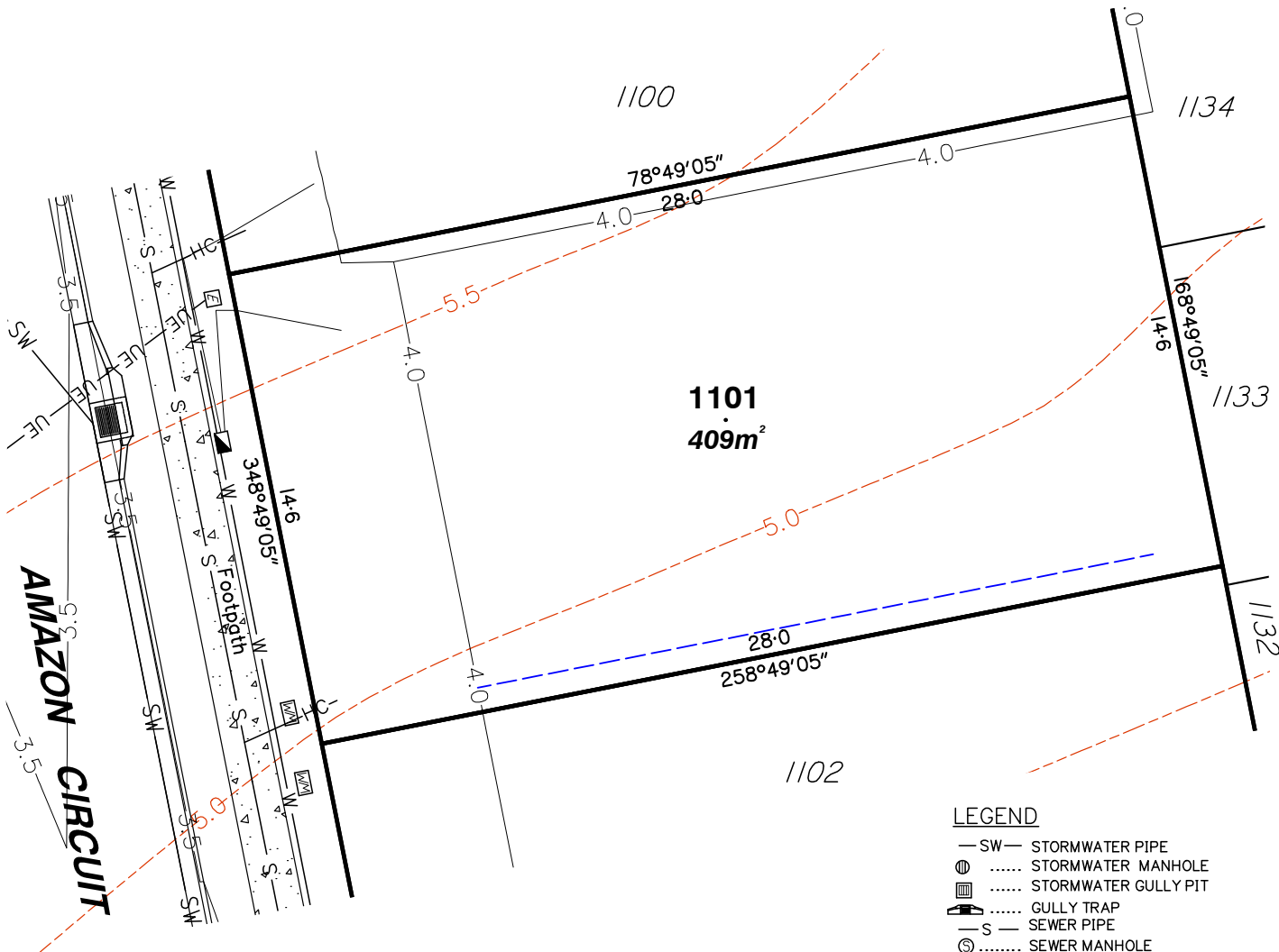

LEGEND

- SW — STORMWATER PIPE
- ⊙ STORMWATER MANHOLE
- ⊕ STORMWATER GULLY PIT
- ⊕ GULLY TRAP
- S — SEWER PIPE
- ⊙ SEWER MANHOLE
- HC — SEWER HOUSE CONNECTION
- ⊕ WATER METER
- W — WATER PIPE
- C — WATER CONDUIT
- ⊕ ELECTRICITY PILLAR
- ⊕ LIGHT POLE
- UE — UNDERGROUND ELECTRICITY
- 4|--- EXISTING SURFACE CONTOURS
- 4|--- DESIGN CONTOURS
- █ DESIGN FILL
- 4|--- OPTIONAL BUILT TO BOUNDARY
- ⊕ COMMS PIT

Scale 1:200 - Lengths are in Metres.
 0 2 4 6 8 10

gassman development perspectives
 est 1985
 planning | environment | landscape | engineering | survey
 T: 3807 3333 | F: 3287 5461 | www.gassman.com.au

Client	Helensvale Property Developments Pty. Ltd.
Project	DISCLOSURE PLAN LOT 1101 (Survey plan: SP264763) THE SURROUNDS Country Club Drive, Helensvale

Parish of	Barrow	Issue Date	16/08/2016
County of	Ward	Meridian	SP256153
Local Govt	GOLD COAST CITY COUNCIL	Level Datum	AHD
		Contour Interval	0.5m
Scale (on A4 original)	1:200	Drawn	S. Holt
		Date Drafted	10/08/2016
		Checked	T. Geraghty

Gold Coast & Logan | 76 Business Street, Yatala QLD | PO Box 392, Beenleigh 4207
 Brisbane | Level 8, 97 Creek Street, Brisbane QLD 4000 | GPO Box 999, Brisbane 4000

Real Property Description:
 Lot 901 on SP256153

REFERENCE No. 5408-14
PLAN No. 5408 S DC LOT 1101



Notes:

- Final areas are subject to design changes, Council approval and field survey and may differ from those shown on this Disclosure Plan.
- Final presentation of areas will comply with requirements of the Registrar of Titles and may vary from the format on this Disclosure Plan
- The Seller, under the Contract Terms, is entitled to make Variations to the lot, including its location, area, size, dimensions, and elevation. Without limitation, if the area of the Lot on the Plan is not more than 5% different to the total area of the Lot as shown on this Disclosure Plan, the Variation is deemed to be a Permitted Variation and the Buyer cannot object.
- Design contours are approximate only and may change during construction
- Services have been plotted from design information only and may change during construction
- All earthworks fill to lots has been placed and compacted on Level 1 basis in accordance with Australian Standard AS3798-2007 "Guidelines on earthworks for commercial and residential developments".

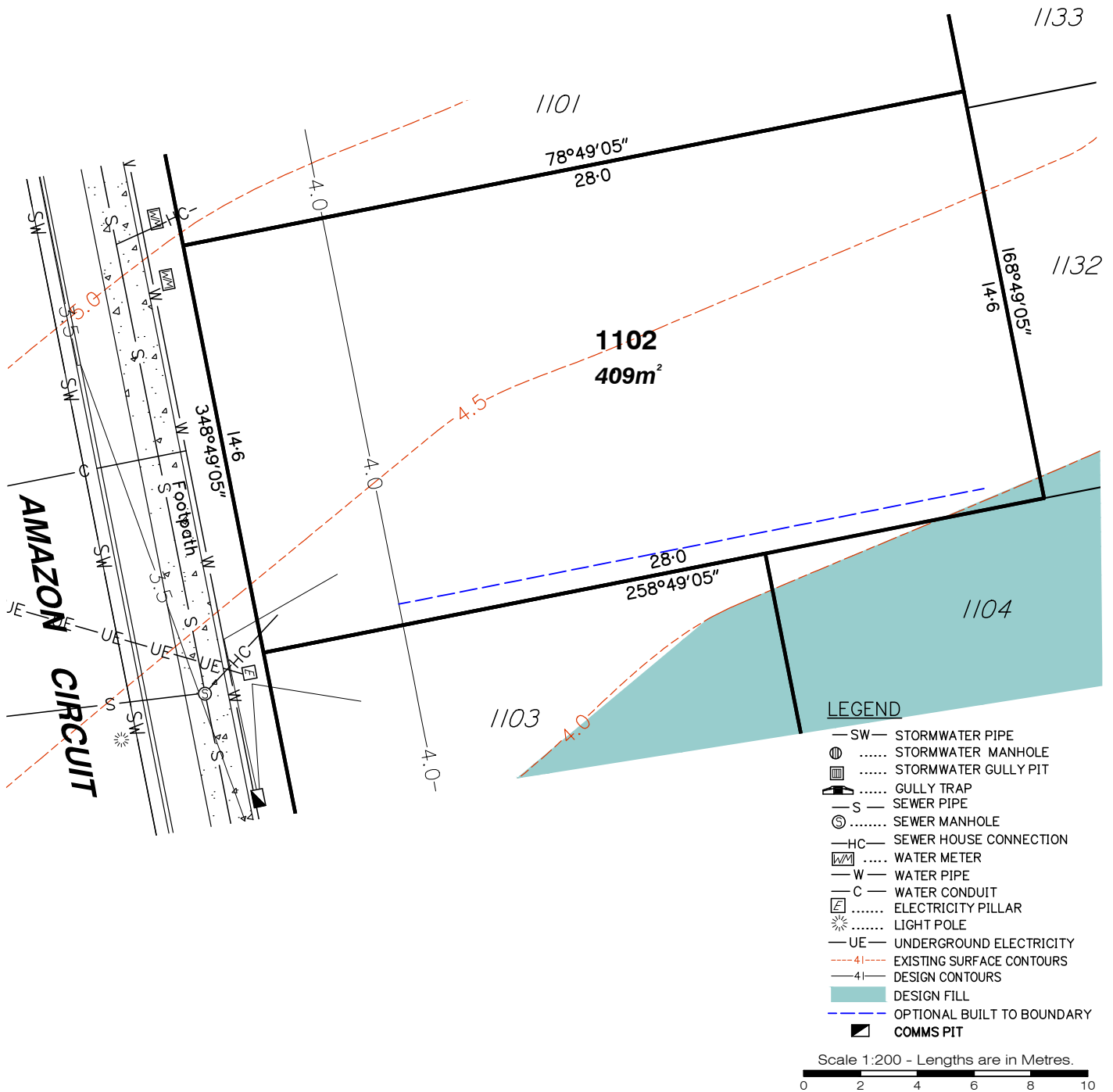

**gassman
development
perspectives**
est 1985

planning | environment | landscape | engineering | survey

T: 3807 3333 | F: 3287 5461 | www.gassman.com.au

Gold Coast & Logan | 76 Business Street, Yatala QLD | PO Box 392, Beenleigh 4207
Brisbane | Level 8, 97 Creek Street, Brisbane QLD 4000 | GPO Box 999, Brisbane 4000

Client	Helensvale Property Developments Pty. Ltd.
Project	DISCLOSURE PLAN LOT 1102 (Survey plan: SP264763) THE SURROUNDS Country Club Drive, Helensvale

Real Property Description:
Lot 901 on SP256153

Parish of	Barrow	Issue Date	16/08/2016
County of	Ward	Meridian	SP256153
Local Govt	GOLD COAST CITY COUNCIL	Level Datum	AHD
		Contour Interval	0.5m
		Drawn	S. Holt
Scale (on A4 original)	1:200	Date Drafted	10/08/2016
		Checked	T. Geraghty

REFERENCE No. 5408-14
PLAN No. 5408 S DC LOT 1102

Notes:

- Final areas are subject to design changes, Council approval and field survey and may differ from those shown on this Disclosure Plan.
- Final presentation of areas will comply with requirements of the Registrar of Titles and may vary from the format on this Disclosure Plan
- The Seller, under the Contract Terms, is entitled to make Variations to the lot, including its location, area, size, dimensions, and elevation. Without limitation, if the area of the Lot on the Plan is not more than 5% different to the total area of the Lot as shown on this Disclosure Plan, the Variation is deemed to be a Permitted Variation and the Buyer cannot object.
- Design contours are approximate only and may change during construction
- Services have been plotted from design information only and may change during construction
- All earthworks fill to lots has been placed and compacted on Level 1 basis in accordance with Australian Standard AS3798-2007 "Guidelines on earthworks for commercial and residential developments".

LEGEND

- SW — STORMWATER PIPE
- ⊙ STORMWATER MANHOLE
- ⊕ STORMWATER GULLY PIT
- ⊕ GULLY TRAP
- S — SEWER PIPE
- ⊙ SEWER MANHOLE
- HC — SEWER HOUSE CONNECTION
- ⊕ WATER METER
- W — WATER PIPE
- C — WATER CONDUIT
- ⊕ ELECTRICITY PILLAR
- ⊕ LIGHT POLE
- UE — UNDERGROUND ELECTRICITY
- - - - - EXISTING SURFACE CONTOURS
- - - - - DESIGN CONTOURS
- █ DESIGN FILL
- - - - - OPTIONAL BUILT TO BOUNDARY

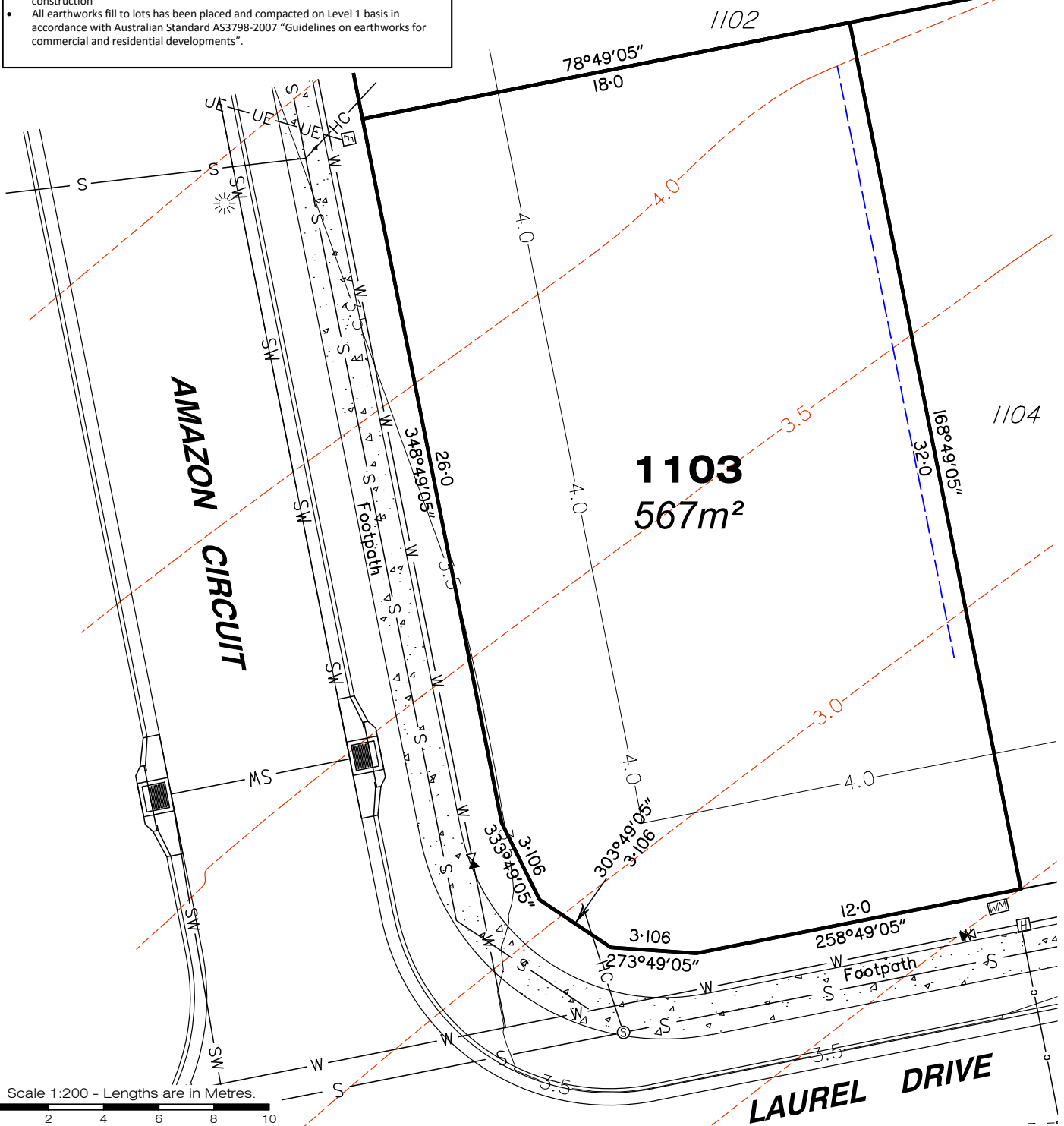

Scale 1:200 - Lengths are in Metres.

**gassman
development
perspectives**
est 1985
planning | environment | landscape | engineering | survey
T: 3807 3333 | F: 3287 5461 | www.gassman.com.au

Client Helensvale Property Developments Pty. Ltd.
Project **DISCLOSURE PLAN**
LOT 1103
(Survey plan: SP264763)
THE SURROUNDS
Country Club Drive, Helensvale

Parish of	Barrow	Issue Date	12/08/2016
County of	Ward	Meridian	SP256153
Local Govt	GOLD COAST CITY COUNCIL	Level Datum	AHD
		Contour Interval	1.0m
		Drawn	S. Holt
		Date Drafted	10/08/2016
		Checked	T. Geraghty

Real Property Description:
Lot 951 on SP264758

REFERENCE No. 5408-14
PLAN No. 5408 S DC LOT 1103

Gold Coast & Logan | 76 Business Street, Yatala QLD | PO Box 392, Beenleigh 4207
Brisbane | Level 8, 97 Creek Street, Brisbane QLD 4000 | GPO Box 999, Brisbane 4000